

SS. REC. BY:

REF: CS/ASM18003896/N9002

Special Instruction:

SURVAYOR:

ASSIGNMENT (Office)

Smart Claim

From (Person):

Yvonne Ang

of

ASM

Date/Time: 27/02/2018 4:56pm

Estimated Cost:

Bill to:

☒ TP / WS / TP RES / OD RES / EVA / INV / MV / CS

To Inspect Vehicle No:

GBF 8402 R

Insured:

at Workshop m/s

Goldbell

Tel:

9755 7336

of

48 Changi South St 1

Policy No:

Claim No:

S7M0056C

Sum Insured:

Excess:

\$600.00

Make of Veh:

D.O.A.

30.11.2017.

(Client's Record)

☒ CA / REV / REP. / REV 24 HRS

01-03-2018 @ 12pm

H.O.D. Endorsement:

Date/Time:

28-02-2018

11:34am

Person Contacted:

William

Vehicle IN / ☒ OUT

Date/Time	Action/Instruction (✓) Estimate
	GBF 8402 R - NBA / G10717023121 / K4 D.O.A: 30/11/17
07/3/18 @ 2.10pm	informed William CA & ex: \$600 by email.
07/3/18 @ 3.17pm	revised to Yvonne Ang via Smart Claim.
14/4/18 @ 11.44am	and revert to Yvonne Ang via Smart Claim. (supplementary)
14/4/18 @ 1.20pm	Yvonne Ang informed can proceed on supplementary via Smart Cl
13/4/18 @ 4.08pm	confirmed with William final fig \$8555.46, 6 days.
	(Prod. \$ 2223.59 24.1%)



LKK Auto Consultants Pte Ltd

51 Ubi Ave 1 #01-25 Paya Ubi Industrial Park, Singapore 408933

TEL: 6256 3561 FAX: 6256 4315

Reg. No: 199607198R GST Reg. No. 19-9607198-R

Affiliated to Federation Internationale Des Experts En Automobile

AXA INSURANCE PTE LTD

Ref : CS/ASM18003896/Sqb

8 SHENTON WAY #24-01
AXA TOWERSINGAPORE 068811

Date : 28-02-2018



Code : ASM

1. Policy Particulars :- OWN DAMAGE

Insured Veh.	Veh. Inspected	GBF 8402R
Policy No.	Coverage (\$)	0.00
Claim No. S7M0056C	Excess (\$)	600.00
Assign From SMART CLAIM (YVONNE ANG)	Assign Date	27/02/2018

2. Vehicle Particulars & Condition

Make & Model	c.c	0
Engine No. HIDDEN	Year of Reg.	
Chassis No.	Colour	
Odometer -	Steering	
Brakes	Modification	
General		

3. Conditions of Tyres

	Size	Make	Balance
R/H Front Tyre			mm
L/H Front Tyre			mm
R/H Rear Tyre			mm
L/H Rear Tyre			mm

4. Description of Damages

--

5. General Information

Accident Date	30/11/2017	Inspection Date	01/03/2018
Survey held at	GOLDBELL ENGINEERING PTE LTD 48 CHANGI SOUTH STREET 1 SINGAPORE 486130		

5a. Remarks

A) THE MARKET VALUE IS S\$----- (EST. AVERAGE)
B) IN ACCORDANCE TO YOUR INSTRUCTIONS, WE HAVE AUTHORISED REPAIRS.



Service Request Details

Claim

S7M0056C

Reference

None 

Loss Date

November 30, 2017

Request Date

February 27, 2018

Due Date

March 6, 2018

Vendor Name

LKK AUTO CONSULTANTS PTE LTD (OD)

Type of Loss

Incident Only

Services

Accelerated survey and authorize

28/02/2018 @ 11:54am
William veh not in

27/02 01/03/2018 @ 12pm

Actions

Next Step

Agree to perform service

Decline Work

Accept Work

Vehicle Information

Incident Vehicle Registration #

GBF8402R

Make

FIAT

Service Address

10 Tuas Avenue 18, , , 638894

Primary Contact/Insured

CHANG CHENG MEE WAH PTE. LTD.
27 WOODLANDS LINK, 738732, Singapore

Claim Handler

ANG Yvonne
6568804461
yvonne.ang@axa.com.sg

Additional Instructions
EXCESS 600

[Messages](#)[Invoices](#)[History](#)[Documents](#)[Assessment](#)[Metrics](#)[Notes](#)[New Message](#)

Shiau Chan (LKKAUTO)

From: William Go Shaw Chan <WilliamGoSC@goldbell.com.sg>
Sent: Thursday, 13 September 2018 4:08 PM
To: Shiau Chan (LKKAUTO)
Cc: SUR; Li Lewei; Derek Chow Zhi Da
Subject: RE: VEHICLE GBF 8402R (DOA: 30/11/2017)

Dear Shiau Chan,

The amount is confirm.

Thanks & Best Regards,



William Go Shaw Chan | Goldbell Engineering Pte Ltd
Customer Service Advisor, Motor Claims

DID: +65 6864 0637 | Tel: +65 6861 0007 | Fax: |
Mobile: +65 9755 7336 | Web: <http://www.goldbell.com.sg>
Address: Goldbell Engineering Pte Ltd (Paya Ubi)
53 Ubi Ave 1 #01-23 Paya Ubi Industrial Park Singapore 408934



From: Shiau Chan (LKKAUTO) [mailto:siewsc@lkkauto.com]
Sent: Thursday, September 13, 2018 3:27 PM
To: William Go Shaw Chan <WilliamGoSC@goldbell.com.sg>
Cc: SUR <sur@lkkauto.com>; Li Lewei <LiLewei@goldbell.com.sg>; Derek Chow Zhi Da <DerekChowZD@goldbell.com.sg>
Subject: RE: VEHICLE GBF 8402R (DOA: 30/11/2017)

Dear William,

WITHOUT PREJUDICE

Offer final fig \$8,525.46 before excess \$600.00 & GST and 6 repair days.

Kindly confirm.

Best Regards,

Shiau Chan (Ms) | Case Handler

LKK Auto Consultants Pte Ltd

Phone: 6256-3561 | email: siewsc@lkkauto.com | fax: 6256-4315

Blk 51, Paya Ubi Industrial Park, Ubi Avenue 1, #02-25 | S(408933)

From: William Go Shaw Chan <WilliamGoSC@goldbell.com.sg>
Sent: Thursday, 23 August 2018 11:20 AM
To: Shiau Chan (LKKAUTO) <siewsc@lkkauto.com>
Cc: SUR <sur@lkkauto.com>; Li Lewei <LiLewei@goldbell.com.sg>; Derek Chow Zhi Da <DerekChowZD@goldbell.com.sg>
Subject: RE: VEHICLE GBF 8402R (DOA: 30/11/2017)

Dear Shiau Chan,



Re:2ND IA OF VEHICLE GBF 8402R UPLOADED

Type

 Question

Message

FINAL REPAIR COST \$8525.46. PLEASE PROCEED

Reply



2ND IA OF VEHICLE GBF 8402R UPLOADED

Type

🔗 Question

Message

Dear Yvonne, please be informed that 2nd IA of vehicle GBF 8402R uploaded. Damages consistent. repair cost economical. kindly approve on supplementary. - Shiau Chan

Reply



Auto
Consultants
Pte Ltd

51 UBI AVE 1, #01-25 PAYA UBI INDUSTRIAL PARK, SINGAPORE 408933 TEL : (065) 62563561 FAX : (065) 62564315

Immediate Advice

To : AXA Insurance Pte Ltd

Date: 13/09/18

Survey Details:

Date of loss	30-Nov-17
Date of appointment	27-Feb-18
Date of survey	1-Mar-18
Location of survey	GOLDBELL (CHANGI)

Vehicle Details:

Claim Type:	Own Damage
Vehicle number	GBF 8402R
Make and Model	FIAT DOBLO CARGO MAXI 1.6
Date of registration	23/3/2017
Excess	\$ 600.00
Market Value	\$ 58,000.00
Parf Rebate	\$ 45,096.00
Nett Loss	\$ 12,904.00

Repair details:

Initial Estimate	\$ 11,259.05	(EST \$9,477.32 + SUPP \$1,781.73)
------------------	--------------	---------------------------------------

Proposed/Revised repair cost:

Parts	\$ 3,935.46
Check items (estimate)	\$ -
Labour	\$ 4,590.00
Total	\$ 8,525.46
Lump Sum(if applicable)	\$

Number of days for repair	<u>6</u>
---------------------------	----------



Auto
Consultants
Pte Ltd

51 UBI AVE 1, #01-25 PAYA UBI INDUSTRIAL PARK, SINGAPORE 408933 TEL : (065) 62563561 FAX : (065) 62564315

Remarks:

DAMAGES CONSISTENT. REPAIR COST ECONOMICAL.
KINDLY APPROVE ON SUPPLEMENTARY.

Mandate:

Liability(TP)	%	
Proposed repair cost	\$	
Loss of use	\$	no. of days
Loss of rental	\$	no. of days
Loss of income	\$	no. of days
LTA search fees	\$	
Others	\$	
Proposed Total	#VALUE!	



Auto
Consultants
Pte Ltd

51 UBI AVE 1, #01-25 PAYA UBI INDUSTRIAL PARK, SINGAPORE 408933 TEL : (065) 62563561 FAX : (065) 62564315

Your Ref: S7M0056C

Date: 02nd March 2018

Our Ref: CS/ASM18003896/Sqb

The Motor Claims Department
AXA Insurance Singapore Pte L td

Attn: Yvonne

Dear Sirs/Mdm

PRELIMINARY ADVICE OF VEHICLE NO. GBF 8402R .

We thank you for the instruction on 27/02/2018 .

Please be informed that we had conducted the inspection of the abovementioned vehicle on 01/03/2018 (3.20pm) at the premises of M/s GOLDBELL and have the following to report:-

Workshop Estimate Amount	: S\$ <u>9,477.32</u> .
Revised Estimate Amount	: S\$ <u>6,993.74</u> .
"Check" Items Amount	: S\$ <u>975.72</u> .
Total	: S\$ <u>7,969.46</u> .
Market Value	: S\$ <u>58,000.00</u> .
LTA Reimbursement Value	: S\$ <u>45,096.00</u> .
Nett Value	: S\$ <u>12,904.00</u> .

Description of Damage:
The vehicle sustained damages at the
o/s front portion.

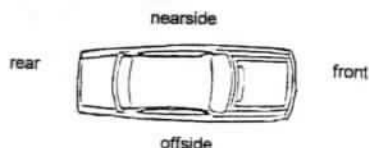

Comments/ Present Status:
Damages consistent.
Repair cost economical.
Estimated normal period for repairs: 06 working days.
We have authorised the repairs.

Yours faithfully

Sebastian
Automobile Assessor

Shiau Chan (LKKAUTO)

From: Shiau Chan (LKKAUTO)
Sent: Friday, 2 March 2018 3:10 PM
To: William Go Shaw Chan
Cc: SUR
Subject: VEHICLE GBF 8402R (DOA: 30/11/2017)

Dear William,

Please proceed to repair the insured vehicle **GBF 8402R (excess \$600/-)**.

If there are any check items or supplementary items please inform our office's Assignment Team at Tel: 6741 8434 to arrange our surveyor for inspection.

All supplementary items and unconfirm items are subjected to further approval from insurance company before completion of the repair.

*Our client reserve their right **not to pay** if there is no valid approval obtained before repair.

Best Regards,

Shiau Chan (Ms) | Case Handler

LKK Auto Consultants Pte Ltd

Phone: 6256-3561 | email: siewsc@lkkauto.com | fax: 6256-4315

Blk 51, Paya Ubi Industrial Park, Ubi Avenue 1, #02-25 | S(408933)

Enquire PARF/COE Rebate for Registered Vehicle

Vehicle Owner Particulars	
Owner ID Type:	Company
Owner ID:	0614H
Vehicle Details	
Vehicle No.:	GBF8402R
Vehicle to be Exported:	No
Intended De-registration Date:	02 Mar 2018
Vehicle Make:	FIAT
Vehicle Model:	DOBLO CARGO MAXI 1.6 MTJ AMT GLAZE
Primary Colour:	Grey
Manufacturing Year:	2016
Engine No.:	263A50007728721
Chassis No.:	ZFA26300006D37804
Maximum Power Output:	-
Open Market Value:	\$18,800.00
Original Registration Date:	23 Mar 2017
First Registration Date:	23 Mar 2017
Transfer Count:	0
Actual ARF Paid:	\$940.00
Intended PARF Rebate Details	
PARF Eligibility:	No
PARF Eligibility Expiry Date:	-
PARF Rebate Amount:	\$0.00
Intended COE Rebate Details	
COE Expiry Date:	22 Mar 2027
COE Category:	C - Goods Vehicle & Bus

COE Period(Years):	10
QP Paid:	\$49,810.00
COE Rebate Amount:	\$45,096.00
Total Rebate Amount:	\$45,096.00

The information contained herein is correct as at 02 Mar 2018

OK



Post an Advertisement
Sell it yourself! Advertise it at just
\$58 until it's SOLD!

Post an Ad Advertiser Login Ways of Selling

Post Cny sales best Deal doorstep viewing available



Well maintain Low mileage
9700km only free 2 year
warranty and 4 servicing
StarAd



Browse by Category

Sort by Date Posted 20 results/page

5 vehicles

Fiat Doblo

Advanced Search

	Make	Model	Price	Depreciation	Reg Date	Eng Cap	Mileage	Veh Type	Status
Search Selection	Fiat Doblo		Any	Any	2017	Any	Any	Any	Available
		Fiat Doblo Cargo Maxi 1.6M	\$61,888	\$6,310 /yr	22-Dec-2017	1,598 cc	18 km	Van	Available
		Fuel Type: Diesel							
		High Trade-In And Flexible Loan Application Available Contact Now For More Information.							PREMIUM AD
		Posted: 27-Feb-2018 Tags: 2017 Fiat Doblo, Fiat Doblo, Fiat, Doblo, Used Fiat							
		Fiat Doblo Cargo Maxi 1.6M	\$62,800	\$6,390 /yr	26-Dec-2017	1,598 cc	18 km	Van	Available
		Fuel Type: Diesel							
		High Trade-In And Flexible Loan Application Available.							PREMIUM AD
		Posted: 27-Feb-2018 Tags: 2017 Fiat Doblo, Fiat Doblo, Fiat, Doblo, Used Fiat							
		Fiat Doblo 1.6M Multijet Glaze	\$72,800	\$7,470 /yr	30-Nov-2017	1,598 cc	-	Van	Available
		Fuel Type: Diesel							
		Cheapest In The Market! Brand New Euro 6, Large Cabin For More Storage, Warranty By Agent 5 Years/160,000 Km, Free Servicing, Free Road Tax, Call Fast For The Full Accessories, Definitely Worth The Mo...							PREMIUM AD
		Net Link Partners Pte Ltd							
		Posted: 27-Feb-2018 Tags: 2017 Fiat Doblo, Fiat Doblo, Fiat, Doblo, Used Fiat							
		Fiat Doblo Cargo Maxi 1.6A	\$75,888	\$7,810 /yr	17-Nov-2017	1,598 cc	-	Van	Available
		Fuel Type: Diesel							
		Cargo Space: 2174mm (L) x 1,714mm (W) x 1,305mm (H). Fuel: 5.2litre/100km. Include 7% GST, 5% ARF, 6 Months Road Tax, Registration Fee. 5 Years Warranty Up 100,000km. Low Down Payment And High Loan Av...							
		Posted: 18-Feb-2018 Tags: 2017 Fiat Doblo, Fiat Doblo, Fiat, Doblo, Used Fiat							
	Car Buying	Car Selling			Car Aftermarket				Buying a pre-owned car, but Unsure of its Condition? Get, STA Car Evaluation
	Car Ownership	On The Move			Lifestyle				
		Fiat Doblo Cargo Maxi 1.6M	\$75,800	\$7,720 /yr	26-Dec-2017	1,598 cc	20 km	Van	Available
		Fuel Type: Diesel							
		Spacious Cargo! Low Down Payment And High Loan Available. Call Our Friendly Consultant For A Discussion Now.							
		Posted: 09-Feb-2018 Tags: 2017 Fiat Doblo, Fiat Doblo, Fiat, Doblo, Used Fiat							

Save this search criteria, to get email alerts whenever a match is found.

Make Model Price Depreciation Reg Date Eng Cap Mileage Veh Type Status

For old advertisements, view Expired ads

20 results/page

sgCarMart is the number one car classifieds for parallel import cars, Toyota, Honda, Nissan, Mitsubishi & BMW. There are plenty of cars for sale, from vans, trucks, sedan cars, luxury cars, sports cars or stationwagons, SUV, MPV, hatchback, to COE cars & OPC cars. You can also buy from a car auction, look up car loans, low mileage cars, car brands, carpark rates & car insurance. Find buy used Fiat Doblo, Fiat Doblo Singapore, used Fiat Doblo Singapore, used Fiat Doblo, used vehicles Singapore or even buy used Fiat Doblo Singapore. We have new car dealers comprising parallel importers, authorised car dealers, and used car dealers on our site. Find new car price lists, new car launches and new car promotions. Visit our partner sites for job openings for Singapore jobs, real estate properties for sale, mover, car performance parts, car discussion, forum discussion, commercial vehicle leasing & COE results.

All prices and other information displayed on sgCarMart.com are gathered from sources and based on algorithms that are believed by sgCarMart.com to be reliable, but no assurance can be given that this information is accurate, complete or current. sgCarMart.com does not assume any responsibility for errors or omissions or warrant the accuracy of this information.

Compare

- Home
- New Car
- Used Car
- Sell Car
- Motoring Directory
- Products Guide
- Article
- Forum
- Tool & Tip

© 2004-2018 sgCarMart. All rights reserved.

- Terms of Service
- Privacy Policy
- Personal Data Protection Statement

- About Us
- Careers
- Contact Us
- Sitemap

SINGAPORE ACCIDENT STATEMENT

IMPORTANT NOTICE

1. Please report correctly the details of the accident to speed up the claims process.
2. This Form must be completed by the Policyholder and/or the Authorised Driver.
3. Information provided must be as truthful and accurate as possible. Any wilful misrepresentation or withholding of material facts may allow insurance companies to repudiate policy ability.
4. The issue and acceptance of this Form by insurance companies is not an admission of policy liability on the part of the insurance companies.
5. Any false reporting may be referred to the Police for investigation.
6. This report will be forwarded by the insurers of the GIA Records Management Centre established by the General Insurance Association of Singapore (GIA) for archiving and that copies of this report will, for a fee, be made available upon application by interested parties.
7. By the lodgement of this report to the insurers, you hereby consent to the archiving of this report at the centre and to copies of the report being made available aforesaid.

ACCIDENT STATEMENT

Date Of Report	02/12/2017 12:03
Date Of Accident	30/11/2017 18:00
Exact Location Of Accident	WOODLANDS ROAD
Country/State of Loss	SINGAPORE

DETAILS OF OWN VEHICLE

Vehicle Registration Number	GBF8402R
Insured/Policyholder	
Name Of Registered Owner	CHANG CHENG MEE WAH PTE. LTD.
Co Reg No	201110614H
Email Address	JIMMYSEAH@CHANGCHENG.COM.SG
Mobile Phone No	
Alternative Phone No	OFFICE-65015279

Vehicle Particulars

Manufacturer	FIAT
Model	DOBLO CARGO MAXI 1.6 MTJ AMT GLAZE
Exact Purpose for which vehicle was being used at time of accident	
Are you claiming under your own insurance policy for repair to your vehicle?	YES
If No, Please state action to be taken	
Vehicle Category	COMMERCIAL VEHICLE

Insurance Company

Name of Insurance Company	AXA INSURANCE PTE LTD
Type Of Coverage	COMPREHENSIVE
Fleet Policy	NO
Policy Number	VCA/P1915456
Cover Note Number	

Driver

Name of Driver	SEAH XIAO WEI JIMMY
NRIC No	S8428700H
Date Of Birth	18/09/1984
Occupation	INDOOR
Date Of Driving Pass	26/02/2009
Driving Experience	8 YEARS AND 9 MONTHS
Gender	MALE
Mobile Number	(LOCAL) +65-81631477
Fax Number	
Contact Number	
Email Address	JIMMYSEAH@CHANGCHENG.COM.SG

Address	APT BLK 214 MARSILING LANE #12-806 SINGAPORE
Postcode	730214
Was driver an employee of the Insured's Company	YES
If No, Relationship of the Driver with the Insured	
Vehicle Registration Number of Driver's Own Vehicle	-
	-
	-
Insurance Company of Driver's Own Vehicle	-
	-
	-

General Information of the Accident

Type Of Accident	COLLISION - CHANGE/CROSS LANE
Weather Conditions	CLEAR
Road Surface	DRY

Other Information

Was any foreign vehicle involved in this accident?	NO
Number of vehicles involved in the accident	
Was any body injured in the Accident?	YES
Was any injured conveyed to hospital by ambulance?	NO
Was any other material or property damaged?	YES
I have been approached by unknown person(s) soliciting/offering accident claims assistance.	NO
Number of Passengers (Including Driver)	1

Details of Police Action

Was the accident reported to the police?	YES
If Yes, Please state which Police Station	
Police Station Name	10 UBI AVENUE 3
Police Station Address	ROAD: 10 UBI AVENUE 3 , POSTCODE: 408865 , COUNTRY: SINGAPORE
Police Station Contact	TEL NO: - FAX NO:
Was notice of intended Prosecution given?	NO
If Yes, against whom?	

Circumstances of Accident

REFER TO POLICE REPORT. REPORT NO. T/20171130/7011

Attachment(s)

Are accident photos available for attachment?	YES
Was there any video captured by Car Camera?	NO
Was there any audio recorded?	NO

DETAILS OF OTHER VEHICLE PROPERTY 1

Vehicle Registration Number	FBM3487S
Vehicle Make/Model/Colour	
Details Of Properties	
Vehicle Category	MOTORCYCLE
Name of Driver	
NRIC/Passport Number	
Contact Number	
Address	
Postcode	
Insurance Company Name	
Nature Of Damage	

No. Of Passenger (Including Driver)

Sketch Plan

SKETCH PLAN

IMPORTANT NOTICE

1. Please report correctly the details of the accident to speed up the claims process.
2. This Form must be completed by the Policyholder and/or the Authorised Driver.
3. Information provided must be as truthful and accurate as possible. Any wilful misrepresentation or withholding of material facts may allow insurance companies to repudiate policy liability.
4. The issue and acceptance of this Form by insurance companies is not an admission of policy liability on the part of the insurance companies.
5. Any false reporting may be referred to the Police for investigation.
6. The report will be forwarded by the Insurers of the GIA Records Management Centre established by the General Insurance Association of Singapore (GIA) for archiving and that copies of this report will for a fee be made available upon application by interested parties.
7. By the lodgement of this report to the insurers, you hereby consent to the archiving of this report at the centre and to copies of the report being made available aforesaid.
8. **Consent under the Personal Data Protection Act (PDPA)**

I understand, acknowledge, agree and consent that:

(a) My insurer, my workshop and the General Insurance Association of Singapore ("GIA") may/are permitted to collect, use, disclose and/or process my personal data/personal information set out in this [form] and any other personal information provided by me or possessed by my insurer (collectively the "Personal Information") and disclose and transfer such Personal Information to all insurer(s) who have insured vehicle(s) involved in this accident (all insurer(s) who have insured vehicle(s) involved in this accident shall be collectively referred to as the "Insurers"), the Insurers' law yers/law firms, the Monetary Authority of Singapore and any relevant government agency/authority (such as the police), for the purpose(s) of:

- (i) processing, handling and/or dealing with my claims including the settlement of the claims and any necessary investigations relating to the claims;
- (ii) investigating the accident and/or my claims;
- (iii) carrying out and/or dealing with my instructions or responding to any enquiries by me;
- (iv) administering my claims (including the mailing of correspondence, statements, invoices, reports or notices to me, which could involve disclosure of certain personal data about me to bring about delivery of the same as well as on the external cover of envelopes/mail packages); and/or
- (v) complying with applicable law in administering, processing, handling and/or dealing with my claims.

(collectively the "Purposes")

(b) all insurer(s) who have insured vehicle(s) involved in this accident and the Insurers' law yers/law firms, may/are permitted to collect, use, disclose and/or process my Personal Information for one or more of the above Purposes; and

(c) my Personal Information may/can be disclosed by any of the Insurers and/or GIA to their third party service providers or agents (including their law yers/law firms), which may be sited outside of Singapore, for one or more of the above Purposes.



Policyholder's Signature / Date & Time

Driver's Signature (If driver is not the policyholder) / Date & Time

Witnessed by Reporting Centre Personnel

Sketch Plan

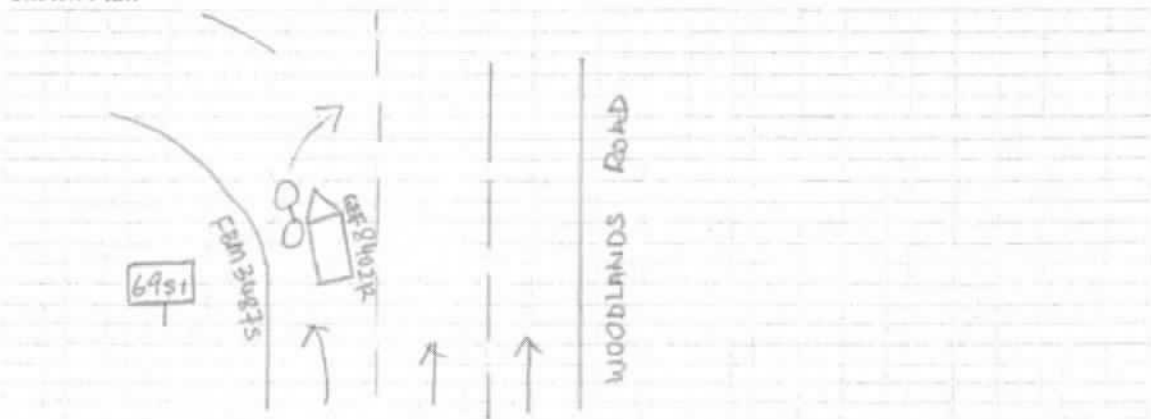

Sketch Plan #2

Describe Circumstances of the Accident

Refer to police report. Report No. T/2017/1130/7011

Declaration

I/We declare the foregoing particulars are true in every respect.



Policyholder's Signature / Date & Time

Arden

Driver's Signature (If driver is not the policyholder) / Date & Time

Yours

Witnessed by Reporting Centre
Personnel

POLICE REPORT Pg. 1



**SINGAPORE
POLICE FORCE**



T/20171130/7011

1 of 4

Police Station Of Origin:
Traffic Police Division HQ
10 Ubi Avenue 3 SINGAPORE 408865
Tel No: 65470000

Report No. T/20171130/7011

REPORT OF A TRAFFIC ACCIDENT

Date/Time Report Made: 30/11/2017 22:11		Vide Report No.:		Station Diary No.:	
Informant's Particulars					
Name of Informant: SEAH XIAO WEI JIMMY			Address: APT BLK 214 MARSILING LANE #12-806 CAUSEWAY VIEW SINGAPORE 730214		
ID Type / ID No.: NRIC NO / S8428700H			Contact No.: Home/Office: Mobile: 81631477		
Nationality: SINGAPORE CITIZEN			Email: seahxiaowei@gmail.com		
Sex: Male	Age: 33	Date of Birth: 18/09/1984	Type of Informant: Driver		
Race: Chinese			Language: English		Institution / School Name:
Occupation: Other production and operations managers nec (eg mining manager)			Driving Licence Information: Class: 3		Date of Expiry:

General Information of the Accident

Type of Accident:	Injury Others	Drink Drive: No	Date/Time of Accident: 30/11/2017 18:00	Type of Location: Straight Road
Location: WOODLANDS ROAD Before slip road towards BKE/SLE along Woodlands Road, Lamp Pole 69S1 Lamp Post Number: 69S1				
Weather: Clear		Road Surface: Dry	Road Speed Limit:	
Traffic Flow: One Way		Traffic Control: Traffic Light - Working	Traffic Volume: Light	
Type of Collision: Between Moving Vehicles - Head To Side				Anyone conveyed by ambulance: No

Details of Vehicle Involved

Vehicle No.	Type	Make	Model	Color	Condition	No of Passenger
FBM3487S	Motorcycle			Multi-Colored	Slightly Damaged	0
GBF8402R	Van	FIAT	DIABLO	Grey	Slightly Damaged	0

Details of Person Involved

Any Pedestrian Involved: No	
No. of Pedestrians Injured: NIL	Use of Pedestrian Crossing: NA



**SINGAPORE
POLICE FORCE**



T/20171130/7011

Police Station Of Origin:
Traffic Police Division HQ
10 Ubi Avenue 3 SINGAPORE 408865
Tel No: 65470000

2 of 4

Report No. T/20171130/7011

CONTINUATION OF REPORT

Rider			
Name	ZURAIMIZWAR BIN GHANI	ID No.	S8720072H
Related Vehicle	FBM3487S (Motorcycle)	Contact No.	87991850
Hospital/Clinic	NIL	Class of Driving Licence & Expiry Date	Class: 2B,3 Date of Expiry: NIL
Date Treatment	NIL	Date Discharge	NIL
No. of Days granted Medical Leave	NIL	Degree of Injury	Slight
Driver			
Name	SEAH XIAO WEI JIMMY	ID No.	S8428700H
Related Vehicle	GBF8402R (Van)	Contact No.	81631477
Hospital/Clinic	NIL	Class of Driving Licence & Expiry Date	Class: 3 Date of Expiry: NIL
Date Treatment	NIL	Date Discharge	NIL
No. of Days granted Medical Leave	NIL	Degree of Injury	NIL

Brief Details.

On 30th November 2017, at about 6:00pm, I was travelling along Woodlands Road driving vehicle GBF8402R.

I was going to do a left turn onto a filter lane to go onto SLE/BKE with my signal on and suddenly, a motorcycle (FBM3487S) came clashing onto the left side of my vehicle.

Upon collision, I stopped the car by the side and put on hazard lights. The motorcyclist (ZURAIMIZWAR BIN GHANI) climbed up by himself and push his motorcycle to one side.

The motorcyclist looks sober to me, and he kept apologise to me. I saw a few abrasion on his hands, neck and legs. He assured me that he is fine with only minor abrasions. I suggested to call for an ambulance but he declined. When I asked about what happened earlier, he admitted that he want to switch lane (from most left lane turning left onto filter lane to go onto SLE/BKE, to going straight) last minute and there was a lorry in front of him which happens to block his view, he also admitted that he saw my vehicle with signal but he said he did not had time to react before crashing onto my vehicle.

I took a piece of paper to write down a brief description of the accident and signed on it. Mr ZURAIMIZWAR BIN GHANI also did the same writing on the same piece of paper and signed. We also put our NIRC and driving license and took photo of the letter. As I am lodging this report from an NPC, I am not able to upload the documents. I can provide it if needed.

Mr ZURAIMIZWAR BIN GHANI agrees that we will go do our reporting, and I informed him that I will be doing a third-party claim, which he agrees to it.



**SINGAPORE
POLICE FORCE**



T/20171130/7011

Police Station Of Origin:
Traffic Police Division HQ
10 Ubi Avenue 3 SINGAPORE 408865
Tel No: 65470000

3 of 4

Report No. T/20171130/7011

CONTINUATION OF REPORT

I left the accident scene after all the above was done.

That is all I have to say.



**SINGAPORE
POLICE FORCE**

Police Station Of Origin:
Traffic Police Division HQ
10 Ubi Avenue 3 SINGAPORE 408865
Tel No: 65470000



T/20171130/7011

4 of 4

Report No. T/20171130/7011

CONTINUATION OF REPORT

Sketch Plan

Informant is not able to provide sketch plan

Signature Of Officer Recording The Report:
Not applicable

Signature Of Interpreter:
Not applicable

Officer In Charge Of Case:
TP / TPIB /
YEO KIA HUAT
Contact No.: 65476325

Authentication Stamp
NP168

Signature Of Informant:
The identity of the person making this report has
been authenticated by SingPass. No signature is
required.

Date/Time:
30/11/2017 22:11

Classification Of Case:

DATE : 06/12/2017

TO : CHANG CHEE MEE WAH PTE LTD

ATTN : MR. JIMMY

OFFICE / MOBILE : 8163-1477

EMAIL ADDRESS : -

FROM : MOTORVIVA PTE LTD

ATTN : MR WILLIAM GO

OFFICE / MOBILE : 6864-0637 / 9755-7336

FAX NO. : 6863-0425

VEHICLE NO. : GBF8402R

MODEL NO. : FIAT DOBLO CARGO MAXI 1.6 M

CHASSIS NO. : ZFA26300006D37804

ENGINE NO. : 263A50007728721

REG. DATE : 23/03/2017

REF. NO. : GBE/SVC/SALES-4504/171206

D.O.A. : 30/11/2017

POLICY NO. : -

CLAIM TYPE : OD CLAIM - AXA

WORKSHOP : 10 TUAS AVE 18

S/N	PART NO.	DESCRIPTION	QUANTITY	PRICE
1	51973882	FRONT FENDER LHS ✓ DT	1	\$ 277.46 ✓
2	51810995	FRONT FENDER BRACKET LHS ✓ NEC	1	\$ 32.17 ✓
3	735498423	FRONT FENDER GARNISH LHS ✓ Cut	1	\$ 84.41 ✓
4	51974386	FRONT WHEEL HOUSING LINER LHS ?	1	\$ 153.25 X
5	52081832	BONNET R	1	\$ 730.96 X
6	52035197	BONNET HINGE LHS ?	1	\$ 68.57 X
7	52015583	FRONT DOOR LHS R ✓ DT	1	\$ 1,516.32 ✓
8	735498058	FRONT DOOR STICKER LHS ✓ NEC	1	\$ 80.47 ✓
9	735498060	FRONT DOOR STICKER LHS ✓ NEC	1	\$ 64.86 ✓
10	735497895	FRONT DOOR OUTER GARNISH LHS ✓ Cut.	1	\$ 227.00 ✓
11	735668183	REAR VIEW MIRROR LHS ✓ CRK	1	\$ 725.36 ✓
12	735649441	REAR VIEW MIRROR CAP LHS ✓ Cut	1	\$ 140.62 ✓
13	71765449	REAR VIEW MIRROR LAMP LENS LHS ✓ CRK	1	\$ 55.48 ✓
14	52086863	HEADLAMP LHS ?	1	\$ 862.31 X

SUB-TOTAL :	\$ 5,019.24
LESS 10% :	\$ 501.92
BALANCE :	\$ 4,517.32

SPECIAL-NETT ITEMS

1	FRONT NUMBER PLATE WITH MOULDING ✓ DT	1	\$ 50.00 XAC
2	COMPANY LOGO ✓ NEC	1	\$ 200.00 150
3	COMPANY LGV STICKER ✓ NEC	1	\$ 20.00

PARTS TOTAL :	\$ 4,787.32
---------------	-------------

LABOUR CHARGES

1 TO REMOVE & REFIT DAMAGED PARTS, CUT, WELD, PANEL BEAT, STRAIGHTEN & REALIGN, ETC.	34.00 \$ 2,790.00
2 TO CHECK FOR & RECTIFY WIRING FAULTS, ETC. TO CARRY OUT DIAGNOSTICS CHECK.	\$ 280.00 ✓
3 TO REMOVE & REFIX FRONT DOOR COMPARTMENTS	\$ 250.00 180
4 TO PUTTY, CLEAN, SPRAY PAINT & POLISH, ETC.	\$ 1,400.00 1050
5 SUNDRIES	\$ 60.00 30
LABOUR TOTAL :	3940.00 \$ 4,690.00
GRAND TOTAL :	\$ 9,477.32

PREPARED BY : WILLIAM GO

DATE / TIME : 1/3/15.

SURVEYOR : Sebastian.

MOBILE NO. : 90036121

OFFICE FAX NO. :

EMAIL ADDRESS : Sebastianyeang@lkkauto.com.

REPAIR TYPE : PART-BY-PART / LUMP SUM

RE-SURVEY : BEFORE PAINT / AFTER PAINT

NO. OF DAYS : 6 days.

REMARKS : Excess : \$ 600

Revert.

6 days.

LKK Auto Consultants hence notify the Repairer of the following:

- To resurvey before/after spray painting
- To display damaged part(s) during resurvey
- Parts prices are subject to confirmation
- Third party survey is on a "Without Prejudice" basis
- No illegal modification(s) is allowed
- Supplementary item(s) must be resurveyed and is subject to final approval from Insurance Company

Acknowledged by Repairer

Signature:

Date:

P: 3153.74

L: 3940.00

Supp : 1781.73

\$ 8875.47

William Go
 23/1/15

1125905



MOTORVIVA PTE LTD

10 Tuas Avenue 18 Singapore 638894

Tel: +65 6665 2518 (Sales) +65 6448 2686 (Service)

Fax: +65 6561 7956 (Sales) +65 6442 5571 (Service)

Website: www.goldbell.com.sg

Co. Reg. No.: 199507814Z

DATE : 06/12/2017

TO : CHANG CHEE MEE WAH PTE LTD

ATTN : MR. JIMMY

OFFICE / MOBILE : 8163-1477

EMAIL ADDRESS : -

FROM : MOTORVIVA PTE LTD

ATTN : MR WILLIAM GO

OFFICE / MOBILE : 6864-0637 / 9755-7336

FAX NO. : 6863-0425

VEHICLE NO. : GBF8402R

MODEL NO. : FIAT DOBLO CARGO MAXI 1.6 N

CHASSIS NO. : ZFA26300006D37804

ENGINE NO. : 263A50007728721

REG. DATE : 23/03/2017

REF. NO. : GBE/SVC/SALES-4504/171206

D.O.A. : 30/11/2017

POLICY NO. : -

CLAIM TYPE : OD CLAIM - AXA

WORKSHOP : 10 TUAS AVE 18

S/N	PART NO.	DESCRIPTION	QUANTITY	PRICE
1	51973882	FRONT FENDER LHS ✓ DT	1	\$ 277.48
2	51810995	FRONT FENDER BRACKET LHS ✓ NEC	1	\$ 32.17
3	735498423	FRONT FENDER GARNISH LHS ✓ Cut	1	\$ 84.41
4	51974386	FRONT WHEEL HOUSING LINER LHS ?	1	\$ 159.25
5	52084832	BONNET R	1	\$ 730.86
6	52025197	BONNET HINGE LHS ?	1	\$ 68.57
7	52015583	FRONT DOOR LHS R ✓ DT	1	\$ 1,516.32
8	735498058	FRONT DOOR STICKER LHS ✓ NEC	1	\$ 80.47
9	735498060	FRONT DOOR STICKER LHS ✓ NEC	1	\$ 64.86
10	735497895	FRONT DOOR OUTER GARNISH LHS ✓ Cut.	1	\$ 227.00
11	735668183	REAR VIEW MIRROR LHS ✓ CRK	1	\$ 725.36
12	735649441	REAR VIEW MIRROR CAP LHS ✓ Cut	1	\$ 140.62
13	71765449	REAR VIEW MIRROR LAMP LENS LHS ✓ CRK	1	\$ 55.48
14	52086863	HEADLAMP LHS ?	1	\$ 862.31

SUB-TOTAL : 3204.15 \$ 5,019.24

LESS 10% : - 320.42 \$ 501.92

BALANCE : 2883.73 \$ 4,517.32

SPECIAL-NETT ITEMS

1	FRONT NUMBER PLATE WITH MOULDING ✓ DT	1	\$ 50.00
2	COMPANY LOGO ✓ NEC	1	\$ 200.00
3	COMPANY LGV STICKER ✓ NEC	1	\$ 20.00

PARTS TOTAL : 3153.74 \$ 4,787.32

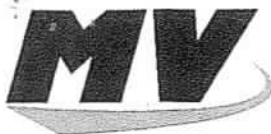

Motorviva Pte Ltd
A member of Goldbell Engineering

LABOUR CHARGES

1 TO REMOVE & REFIT DAMAGED PARTS, CUT, WELD, PANEL BEAT, STRAIGHTEN & REALIGN, ETC.	\$ 2,700.00
2 TO CHECK FOR & RECTIFY WIRING FAULTS, ETC. TO CARRY OUT DIAGNOSTICS CHECK.	\$ 280.00 ✓
3 TO REMOVE & REFIX FRONT DOOR COMPARTMENTS	\$ 250.00 180
4 TO PUTTY, CLEAN, SPRAY PAINT & POLISH, ETC.	\$ 1,400.00 1050
5 SUNDRIES	\$ 60.00 30
LABOUR TOTAL :	\$ 4,690.00
GRAND TOTAL :	\$ 9,477.32

PREPARED BY : WILLIAM GO

DATE / TIME : 1/3/18.

SURVEYOR : Sebastian.

MOBILE NO. : 90036121

OFFICE FAX NO. :

EMAIL ADDRESS : Sebastianyeang@lkkauto.com

REPAIR TYPE : PART-BY-PART / LUMPSUM

RE-SURVEY : BEFORE PAINT / AFTER PAINT

NO. OF DAYS : 6 days.

REMARKS : Excess : \$ 600

Antohise

6 days.

LKK Auto Consultants hence notify the Repairer of the following:

- To resurvey before/after spray painting
- To display damaged part(s) during resurvey
- Parts prices are subject to confirmation
- Third party survey is on a "Without Prejudice" basis
- No illegal modification(s) is allowed
- Supplementary item(s) must be resurveyed and is subject to final approval from Insurance Company

Acknowledged by Repairer

Signature:

Date:

[Signature]
2/3/18



Motorviva Pte Ltd

A member of Goldbell Engineering

MOTORVIVA PTE LTD

10 Tuas Avenue 18 Singapore 638894

Tel: +65 6665 2518 (Sales) +65 6448 2686 (Service)

Fax: +65 6561 7956 (Sales) +65 6442 5571 (Service)

Website: www.goldbell.com.sg

Co. Reg. No.: 199507614Z

SUPPLEMENTARY ESTIMATE

DATE : 23/07/2018
TO : CHANG CHEE MEE WAH PTE LTD
ATTN : MR. JIMMY
OFFICE / MOBILE : 8163-1477
FAX NO. : -
FROM : MOTORVIVA PTE LTD
ATTN : MR. WILLIAM GO
OFFICE / MOBILE : 6864-0637 / 9755-7336
FAX NO. : 6863-0425
VEHICLE NO. : GBF8402R
MODEL NO. : FIAT DOBLO CARGO MAXI 1.6 N
CHASSIS NO. : ZFA26300006D37804
ENGINE NO. : 263A50007728721
REF. NO. : GBE/SVC/SALES-4504/171206
D.O.A. : 30/11/2017
POLICY NO. : -
CLAIM TYPE : OD CLAIM - AXA
WORKSHOP : 10 TUAS AVE 18

<u>S/N</u>	<u>PART NO.</u>	<u>DESCRIPTION</u>	<u>QUANTITY</u>	<u>PRICE</u>
1	51983639	FRONT WHEEL COVER LHS	1	\$ 105.38 BR✓
2	735615296	FRONT BUMPER LOWER	1	\$ 737.10 BR✓
3	735615598	FRONT NUMBER PLATE SUPPORT	1	\$ 81.66 BR✓
SUB-TOTAL :				\$ 924.14
LESS 10% :				\$ 92.41
PARTS TOTAL :				\$ 831.73

LABOUR CHARGES

1 TO REMOVE & REFIX FRONT BUMPER ASSY.	\$ 600.00 300.01
2 TO CARRY OUT SPRAY PAINTING ON FRONT BUMPER.	\$ 350.00
LABOUR TOTAL :	\$ 950.00
GRAND TOTAL :	\$ 1,781.73

PREPARED BY : WILLIAM GO

DATE / TIME :

SURVEYOR :

MOBILE NO. :

OFFICE FAX NO. :

EMAIL ADDRESS :

9739 727

SATISFACTION VOUCHER

To: **Motorviva Pte Ltd.**
10 Tuas Avenue 18
Singapore 638894

Date: **29/06/2018**
Reference:

We hereby confirm the receipt of the our vehicle in good and working condition from the repairer;
M/s Goldbell Engineering Pte Ltd., and that all necessary repairs resulting from the
belowmentioned accident had been completed to our satisfactory.

Vehicle Number : **GBF8402R**

Make & Model : **FIAT DOBLO CARGO MAXI-1.6 D MTJ AMT GLAZE**

Chassis Number : **ZFA26300006D37804**

Engine Number : **263A50007728721**

Accident Date : **30/11/2017**

Claim Reference : **GBE/SVC/SALES-4504/171206**

Remarks : **BEING OWN POLICY CLAIM REPAIR**

On behalf of M/s **CHANG CHENG MEE WAH PTE LTD**

Company's Stamp : _____

Signature : _____

Name : _____

Date : _____



Jimmy Seah

Jimmy Seah

Description	QTY	U/Price	Disc	Net Price	Ext Price
REAR VIEW MIRROR LHS (-10%)	1	652.83	N	652.83	652.83
REAR VIEW MIRROR CAP LHS (-10%)	1	126.56	N	126.56	126.56
REAR VIEW MIRROR LENS LHS (-10%)	1	49.94	N	49.94	49.94
FRONT WHEEL COVER LHS (-10%)	1	94.85	N	94.85	94.85
FRONT BUMPER LOWER (-10%)	1	663.38	N	663.38	663.38
FRONT NUMBER PLATE SUPPORT (-10%)	1	73.50	N	73.50	73.50
FRONT NUMBER PLATE WITH MOULDING (S/N)	1	50.00	N	50.00	50.00
COMPANY LOGO (S/N)	1	150.00	N	150.00	150.00
COMPANY LGV STICKER (S/N)	1	20.00	N	20.00	20.00
LABOUR CHARGES (REFER TO ITEM 1)	1	2400.00	N	2400.00	2400.00
LABOUR CHARGES (REFER TO ITEM 2)	1	280.00	N	280.00	280.00
LABOUR CHARGES (REFER TO ITEM 3)	1	180.00	N	180.00	180.00
LABOUR CHARGES (REFER TO ITEM 4)	1	1050.00	N	1050.00	1050.00
LABOUR CHARGES (REFER TO ITEM 5)	1	30.00	N	30.00	30.00
LABOUR CHARGES (REFER TO ITEM 6)	1	300.00	N	300.00	300.00
LABOUR CHARGES (REFER TO ITEM 7)	1	350.00	N	350.00	350.00
LESS EXCESS BORNE BY OWNER	-1	600.00	N	-600.00	-600.00
Parts Charges:					7925.46
Sub Total:					7925.46
GST @ 7.00 %					554.78
E. & O. E					
TOTAL					8480.24

Please make all cheques payable to MOTORVIVA PTE LTD.
When making payment, please quote our invoice numbers.
No receipts will be issued for Cheque Payments.

Terms and conditions of sales

Interest at 1.5% per month will be charged on overdue account

This is a computer generated document. No signature is required.



IVECO

