

ASSIGNMENT

From: _____ Date: _____

Estimated Cost: _____

DD / TP / WS / TR RES / CD RES / EVA / INV / MV

To inspect Vehicle No: _____

at Workshop no: _____

At: _____

Insured: **GBF 8697G**Policy No: **5074863750-02 15-10-17**Claims No: **MT10982884-002**

Sum Insured: _____ Excess: _____

(Client's Record)

Make of Veh: _____

(Policy Condition)

Remark: The veh had commenced its repair at the time of inspection.



Est. or Market Value: _____

IDAC Accident Report: _____ Consistent? : Yes or No

GIA / PR. Seen: _____ Consistent? : Yes or No

Est. Repair: _____ days Res: Yes or No

Lum Sum: _____ % 3 Val: Yes or No

GA / REV / REP. / 24 HRS

Date: _____ Person Contacted: _____

Vehicle: IN / OUT

Date / Time / Action / Instruction

SHB 1554G - NS/INC16021180 / K183m2

DIA: 03.11.16

TA x/02/18/2106

Confirm L1s \$1050, 3 days
 Red: 81912.68, 65%.

L&K

NTRK

GBF 8697G

RECEIVED 08 MAR 2018

Date/Time, File Pass to?

☐ : Prel. Report☒ : Final Report

Date/Time, File Return to?

1) **typist**

Report Format:

Lump Sum / L1s (\$)

TP

1050

Days Of Repair: **3**Resurvey No. of Trip: **-**

Add Fee:

☐ : Site Insp (\$)☐ : Interview (\$)☐ : Tech. Invs (\$)☐ : Weekend (\$)

Survey Fee:

Transportation:

S+RS (\$)

Phone

Others

TOTAL

160

35

195



National Assessment Centre Services

51 Ubi Ave 1 #01-25 Paya Ubi Industrial Park, Singapore 408933

TEL: 6841 0055 FAX: 6841 6315

Reg. No: 52983356E GST Reg. No. 20-0405911-H



NTUC INCOME INSURANCE CO-OPERATIVE LTD Ref: NS/INC18003820/Srb

73 BRAS BASAH ROAD

#05-01 NTUC TRADE UNION HOUSESINGAPORE Date: 27-02-2018
189556



Code: INC4

1. Policy Particulars :- THIRD PARTY CLAIM

| | | | |
|--------------|---------------|----------------|------------|
| Insured Veh. | GBF 8697G | Veh. Inspected | SHB 1554G |
| Policy No. | 5074863750-02 | Coverage (\$) | 0.00 |
| Claim No. | | Excess (\$) | 0.00 |
| Assign From | | Assign Date | 20/02/2018 |

2. Vehicle Particulars & Condition

| | | | |
|--------------|--------|--------------|---|
| Make & Model | | c.c | 0 |
| Engine No. | HIDDEN | Year of Reg. | |
| Chassis No. | | Colour | |
| Odometer | - | Steering | |
| Brakes | | Modification | |
| General | | | |

3. Conditions of Tyres

| | Size | Make | Balance |
|----------------|------|------|---------|
| R/H Front Tyre | | | mm |
| L/H Front Tyre | | | mm |
| R/H Rear Tyre | | | mm |
| L/H Rear Tyre | | | mm |

4. Description of Damages

| |
|--|
| |
|--|

5. General Information

| | | | |
|----------------|--|-----------------|------------|
| Accident Date | 17/02/2018 | Inspection Date | 20/02/2018 |
| Survey held at | SMRT AUTOMOTIVE SERVICES PTE LTD 60 WOODLANDS INDUSTRIAL PARK E4 SINGAPORE 757705 | | |

5a. Remarks

| |
|--|
| A)THE INSPECTION WAS CONDUCTED ON A"WITHOUT PREJUDICE" BASIS. B)IN ACCORDANCE TO YOUR INSTRUCTIONS, WE HAVE NOT AUTHORISED REPAIRS. |
|--|

eBaoTech

GeneralClaim

Hello, NAC_PAYA_UBI_800601

[Change Language](#)[Change Password](#)[Log Out](#)[My Desktop](#)
[Notice of Loss](#)

Policy Query

Policy No. Date of Accident
Vehicle No. (For Motor)

| Select | Policy No. | Policyholder Name | Policyholder NRIC | Product | Cover Type | Vehicle No. | Insured Object | Commence Date | Expiry Date |
|-----------------------|---------------|---|-------------------|---------|---------------|-------------|----------------|---------------|-------------|
| <input type="radio"/> | 5074863750-02 | PAN PACIFIC VAN & TRUCK LEASING PTE LTD | 201511635R | GPT | Comprehensive | GBF8697G | GBF8697G | 15/10/2017 | |

TP Claims against NTUC Income: Follow-Through Survey

Date : 07/03/2018

| S/No | Income Reference | Claimant (Owner / Taxi Company) | Claimant Vehicle No. | Income Vehicle No. | Date of Accident | Time of Accident | Estimate | Tentative repair cost |
|------|------------------|---------------------------------|----------------------|--------------------|------------------|------------------|-------------|-----------------------|
| 1 | MT/0982884-002 | SMRT AUTOMOTIVE | SHB 1554G | GBF 8697G | 17/02/2018 | 9:40 | \$ 2,962.68 | \$ 1,050.00 |
| 2 | MT/0982845-002 | SMRT AUTOMOTIVE | SHF 74K | SJG 8978X | 15/02/2018 | 23:40 | \$ 6,339.74 | \$ 1,221.85 |
| 3 | MT/0985155-001 | SMRT AUTOMOTIVE | SMB 1414T | SGZ 5400B | 06/11/2017 | 23:52 | \$ 1,758.00 | \$ 700.00 |
| 4 | MT/0901189-001 | SMRT AUTOMOTIVE | SMB 237U | SGZ 2829T | 15/05/2017 | 19:00 | \$ 976.00 | \$ 589.00 |
| 5 | MT/0982495-002 | SMRT AUTOMOTIVE | SHD 6304T | SGJ 8622S | 08/02/2018 | 16:40 | \$ 2,121.00 | \$ 350.00 |
| 6 | MT/0981868-002 | SMRT AUTOMOTIVE | SHD 6454T | SKG 4629T | 09/02/2018 | 14:30 | \$ 2,968.00 | \$ 1,700.00 |
| 7 | MT/0985159-001 | COMFORT | SH 8764J | FH9765D | 24/02/2018 | 7:30 | \$ 6,563.72 | \$ 2,800.00 |

SINGAPORE ACCIDENT STATEMENT

IMPORTANT NOTICE

1. Please report correctly the details of the accident to speed up the claims process.
2. This Form must be completed by the Policyholder and/or the Authorised Driver.
3. Information provided must be as truthful and accurate as possible. Any wilful misrepresentation or withholding of material facts may allow insurance companies to repudiate policy ability.
4. The issue and acceptance of this Form by insurance companies is not an admission of policy liability on the part of the insurance companies.
5. Any false reporting may be referred to the Police for investigation.
6. This report will be forwarded by the insurers of the GIA Records Management Centre established by the General Insurance Association of Singapore (GIA) for archiving and that copies of this report will, for a fee, be made available upon application by interested parties.
7. By the lodgement of this report to the insurers, you hereby consent to the archiving of this report at the centre and to copies of the report being made available aforesaid.

ACCIDENT STATEMENT

| | |
|----------------------------|---|
| Date Of Report | 19/02/2018 17:45 |
| Date Of Accident | 16/02/2018 09:40 |
| Exact Location Of Accident | COMMONWEALTH AVE WEST TOWARDS CLEMENTI RD |
| Country/State of Loss | SINGAPORE |

DETAILS OF OWN VEHICLE

| | |
|-----------------------------|--------------------|
| Vehicle Registration Number | SHB1554G |
| Insured/Policyholder | |
| Name Of Registered Owner | SMRT TAXIS PTE LTD |
| Co Reg No | 198905369K |
| Email Address | NOEMAIL |
| Mobile Phone No | |
| Alternative Phone No | OFFICE-80000000 |

Vehicle Particulars

| | |
|--|--------------------|
| Manufacturer | TOYOTA |
| Model | PRIUS TAXI-1.8 (A) |
| Exact Purpose for which vehicle was being used at time of accident | HIRE AND REWARD |
| Are you claiming under your own insurance policy for repair to your vehicle? | NO |
| If No, Please state action to be taken | THIRD PARTY |
| Vehicle Category | TAXI |

Insurance Company

| | |
|---------------------------|--------------------------------|
| Name of Insurance Company | MS FIRST CAPITAL INSURANCE LTD |
| Type Of Coverage | THIRD PARTY FIRE AND/OR THEFT |
| Fleet Policy | YES |
| Policy Number | D-17087562MFSH |
| Cover Note Number | |

Driver

| | |
|----------------------|-----------------------|
| Name of Driver | LEU KOK CHONG |
| NRIC No | S6835887F |
| Date Of Birth | 04/08/1968 |
| Occupation | OUTDOOR |
| Date Of Driving Pass | 17/06/1987 |
| Driving Experience | 30 YEARS AND 7 MONTHS |
| Gender | MALE |
| Mobile Number | |
| Fax Number | |
| Contact Number | |
| EMail Address | NOEMAIL |

| | |
|---|-----------------------------|
| Address | 347 CLEMENTI AVE 5 02-66 |
| Postcode | 120347 |
| Was driver an employee of the Insured's Company | NO |
| If No, Relationship of the Driver with the Insured | OTHER - ? |
| Vehicle Registration Number of Driver's Own Vehicle | - |
| | - |
| Insurance Company of Driver's Own Vehicle | - |
| | - |

General Information of the Accident

| | |
|--------------------|------------|
| Type Of Accident | SIDE SWIPE |
| Weather Conditions | CLEAR |
| Road Surface | DRY |

Other Information

| | |
|---|-----|
| Was any foreign vehicle involved in this accident? | NO |
| Number of vehicles involved in the accident | |
| Was any body injured in the Accident? | NO |
| Was any injured conveyed to hospital by ambulance? | NO |
| Was any other material or property damaged? | YES |
| I have been approached by unknown person(s) soliciting/offering accident claims assistance. | NO |
| Number of Passengers (Including Driver) | 1 |

Details of Police Action

| | |
|---|----|
| Was the accident reported to the police? | NO |
| If Yes, Please state which Police Station | |
| Was notice of intended Prosecution given? | NO |
| If Yes, against whom? | |

Circumstances of Accident

AS I WAS MAKING A RIGHT TURN FROM COMMONWEALTH AVE WEST TO CLEMENTI ROAD TOWARDS CLEMENTI AVE 2/5. A SBS8158C HAVE HIT ON MY LEFT PASSENGER DOOR. THE IMPACT HAS CAUSED SOME SCRATCHES AND DENTS ON THE LEFT SIDE PASSENGER DOOR. AT THE POINT OF TIME THE TRAFFIC LIGHT WAS IN GREEN ARROW AND IT WAS IN MY FAVOUR TO MAKE A TURN TOWARDS CLEMENTI AVE 2/5 TO MY BEST OF KNOWLEDGE. THE LATTER(SBS8158C BUS) WAS BEHIND ANOTHER SBS BUS (UNKNOWN NUMBER) WHEN THE FRONT SBS BUS MAKE A LEFT TURN INTO CLEMENTI AVE 2/5. THE LATTER (SBS8158C) ACCELERATED AND HIT ONTO MY VEHICLE. AS MY INSTINCT RESPONDED, I STOPPED MY VEHICLE IMMEDIATELY AND IT WAS THEN THE SBS8158C BUS HAS TRIED TO STOPP TOO AND BUMP INTO MY VEHICLE.

Attachment(s)

| | |
|---|-----|
| Are accident photos available for attachment? | YES |
| Was there any video captured by Car Camera? | NO |
| Was there any audio recorded? | NO |

DETAILS OF OTHER VEHICLE PROPERTY 1

| | |
|-----------------------------|-------------|
| Vehicle Registration Number | SBS8158C |
| Vehicle Make/Model/Colour | |
| Details Of Properties | |
| Vehicle Category | BUS |
| Name of Driver | LIU SHUGANG |
| NRIC/Passport Number | G8528544R |
| Contact Number | |
| Address | |
| Postcode | |
| Insurance Company Name | |

Nature Of Damage

No. Of Passenger (Including Driver)

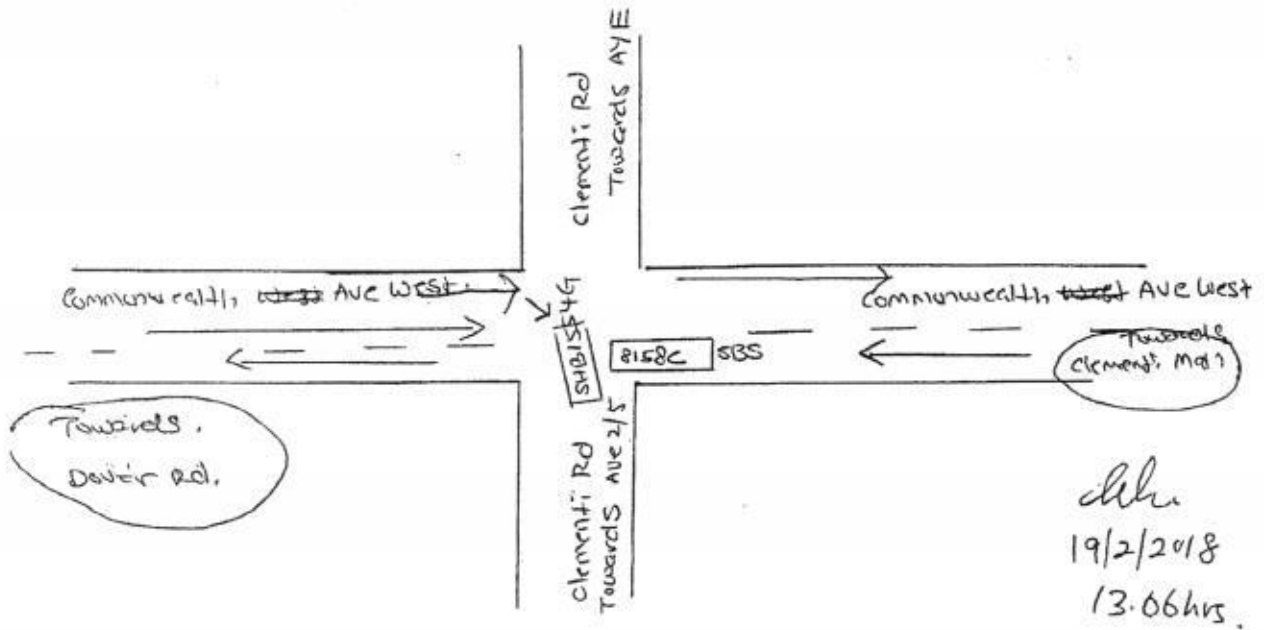

DECLARATION

I/We declare the foregoing particulars are true in every respect.

Policyholder's Signature
Date & Time:

Driver's Signature
(If driver is not the policyholder)
Date & Time:

Reporting Centre Personnel's Signature
Name: _____
NRIC/FIN No.: _____

SKETCH PLANIMPORTANT NOTICE

1. Please report correctly the details of the accident to speed up the claims process.
2. This Form must be completed by the Policyholder and/or the Authorised Driver.
3. Information provided must be as truthful and accurate as possible. Any wilful misrepresentation or withholding of material facts may allow insurance companies to repudiate policy liability.
4. The issue and acceptance of this Form by insurance companies is not an admission of policy liability on the part of the insurance companies.
5. Any false reporting may be referred to the Police for investigation.
6. The report will be forwarded by the insurers of the GIA Records Management Centre established by the General Insurance Association of Singapore (GIA) for archiving and that copies of this report will for a fee be made available upon application by interested parties.
7. By the lodgment of this report to the insurers, you hereby consent to the archiving of this report at the centre and to copies of the report being made available aforesaid.
8. Consent under the Personal Data Protection Act (PDPA)

I understand, acknowledge, agree and consent that:

- (a) My insurer, my workshop and the General Insurance Association of Singapore ("GIA") may/are permitted to collect, use, disclose and/or process my personal data/personal information set out in this (form) and any other personal information provided by me or possessed by my insurer (collectively the "Personal Information") and disclose and transfer such Personal Information to all insurer(s) who have insured vehicle(s) involved in this accident (all insurer(s) who have insured vehicle(s) involved in this accident shall be collectively referred to as the "Insurers"), the Insurers' lawyers/law firms, the Monetary Authority of Singapore and any relevant government agency/authority (such as the police), for the purpose(s) of :
 - (i) processing, handling and/or dealing with my claims including the settlement of the claims and any necessary investigations relating to the claims;
 - (ii) investigating the accident and/or my claims;
 - (iii) carrying out and/or dealing with my instructions or responding to any enquiries by me;
 - (iv) administering my claims (including the mailing of correspondence, statements, invoices, reports or notices to me, which could involve disclosure of certain personal data about me to bring about delivery of the same as well as on the external cover of envelopes/mail packages); and/or
 - (v) complying with applicable law in administering, processing, handling and/or dealing with my claims (collectively the "Purposes")
- (b) all insurer(s) who have insured vehicle(s) involved in this accident and the Insurers' lawyers/law firms, may/are permitted to collect, use, disclose and/or process my Personal Information for one or more of the above Purposes; and
- (c) my Personal Information may/can be disclosed by any of the Insurers and/or GIA to their third party service providers or agents (including their lawyers/law firms), which may be sited outside of Singapore, for one or more of the above Purposes.
- (d) my Personal Information will also be collected and used to compile claims history for the purpose of fraud detection, investigation and management in present and all future claims.
- (e) the information so collected under (d) above may be shared / disclosed:
 - (i) to all insurers and/or any other third parties that assist in evaluating, investigating, controlling or managing fraud, regulators, law enforcement and government agencies as reasonably required for the purposes stated, or
 - (ii) for complying with requirements under any regulations, laws or court orders.

Policyholder's Signature
Date & Time:

Driver's Signature
(If driver is not the policyholder)
Date & Time:

Reporting Centre Personnel's Signature
Name:
NRIC/FIN No.:

Enquire PARF/COE Rebate for Registered Vehicle

Vehicle Owner Particulars

Owner ID Type:

Company

Owner ID:

5369K

Vehicle Details

Vehicle No.:

SHB1554G

Vehicle to be Exported:

No

Intended De-registration Date:

21 Feb 2018

Vehicle Make:

TOYOTA

Vehicle Model:

PRIUS TAXI (SMRT)

Primary Colour:

Maroon

Manufacturing Year:

2014

Engine No.:

2ZR6105180

Chassis No.:

JTDKN36U505747456

Maximum Power Output:

100.0 kW (134 bhp)

Open Market Value:

\$32,920.00

Original Registration Date:

06 Aug 2014

First Registration Date:

06 Aug 2014

Transfer Count:

0

Actual ARF Paid:

\$8,088.00

Intended PARF Rebate Details

PARF Eligibility:

Yes

PARF Eligibility Expiry Date:

05 Aug 2022

| | |
|-----------------------------|--------------------------------------|
| PARF Rebate Amount: | \$6,066.00 |
| Intended COE Rebate Details | |
| COE Expiry Date: | 05 Aug 2022 |
| COE Category: | A - Car up to 1600cc & 97kW (130bhp) |
| COE Period(Years): | 8 |
| PQP Paid: | \$50,088.00 |
| COE Rebate Amount: | \$27,905.00 |
| Total Rebate Amount: | \$33,971.00 |

Message

Please note that the 8-year COE for this vehicle cannot be further renewed. The vehicle must be de-registered upon COE expiry or when the vehicle reaches its statutory lifespan (if applicable), whichever is earlier.

The information contained herein is correct as at 21 Feb 2018

OK

SMRT Accident Vehicle Repair Estimates

NTUC

Section A - To be completed by claims Advisor/Duty officer at Accident Reporting Centre

Reg. No : SHB1554G
 Ref. No : TAX/02/18/2104
 Reg. Date : 06/08/2014
 Vehicle Type : TAXI
 Make : TOYOTA PRIUS
 Model : PRIUS
 Name of Driver : LEU KOK CHONG
 Type of Accident : SIDE SWIPE
 Date / Time of Accident : 16/02/2018 09:40:00 AM
 Accident Reported Date / Time : 19/02/2018 12:00:00 AM
 Surveyor is Required? : Yes
 Survey by :
 Vehicle is Towed Back? : No
 Towed Back Date/Time :
 Replacement Vehicle issued? : No
 Accident Repair Job Card No : 000024094647
 Special Instruction to ARC, if any :
 GBF8697G/CASE II
 Prepared Date : 20/02/2018 08:29:54 AM



Sebastian
 20/2/18
 - Lump Sum Repair.
 - Question Mark Item
 Photo
 - Photo After Paint

 28/2/18

LKK Auto Consultants hence notify the Repairer of the following:
 • To resurvey before/after spray painting
 • To display damaged part(s) during resurvey
 • Parts prices are subject to confirmation
 • Third party survey is on a "Without Prejudice" basis
 • No illegal modification(s) is allowed
 • Supplementary item(s) must be resurveyed and is subject to final approval from Insurance Company

Acknowledged by Repairer

Signature:

Date:

Section B - To be Completed by Service Advisor, Accident Repair Centre

Chassis No : JTDKN36U505747456

Mileage : 0

Work Shop :

Repair Completed Date / Time :

Summary of Repair Estimates

| | Quotation from ARC | Adjusted by Surveyor, if applicable |
|--------------------------------|------------------------|-------------------------------------|
| Total Labour Charges : | 507.00 | 0.00 |
| Total Spray Painting Charges : | 558.00 | 0.00 |
| Total Material Charges : | 764.86 | 780.47 |
| Other Charges : | 756.88 | 0.00 |
| TOTAL : | 2,586.74 | 0.00 |
| Lum Sum Total : | 2,600.00 | 0.00 |
| No. of Repair Days : | 4.00 | 0.00 |
| Prepared / Adjusted By : | | 3 days |
| Arc / Surveyor Sign Off Date : | 20/02/2018 08:36:01 AM | 01/01/1900 12:00:00 AM |



Prepared / Adjusted Date :

Remarks :

Prepared Date : 20/02/2018 08:36:01 AM

Section C - To be Completed by Admin Assistant, Accident Repair Centre, Upon Completion of Repair

| | |
|------------------|-----------------|
| Quotation No : | Invoice No : |
| Quotation Date : | Invoice Date : |
| Invoice Amount : | Prepared Date : |

Section D - Details of Repair Estimates

Part 1 - Labour Works

| Job Scope | Quotation from ARC | Adjusted by Surveyor, if applicable |
|------------------------|--------------------|-------------------------------------|
| TO REPAIR REAR PORTION | 507.00 | 0.00 300 |
| Total Labour | 507.00 | 0.00 |

Part 2 - Spray Painting & Panel Beating Related Works

| Job Scope | Quotation from ARC | Adjusted by Surveyor, if applicable |
|---|--------------------|-------------------------------------|
| TO REPSRAY REAR BUMPER | 378.00 | 0.00 200 |
| TO RESPRAY BUMPER BEAM | 180.00 ? | 0.00 x |
| Total Spray Painting & Panel Beating | 558.00 | 0.00 |

Part 3 - Other Costs - Accident and Accident Repair Related Expenses

| Job Scope | Quotation from ARC | Adjusted by Surveyor, if applicable |
|---|--------------------|-------------------------------------|
| TO CHECK WIRING AND SYSTEM FUNCTION | 80.00 | 0.00 x |
| TO APPLY RUST-PROOFING ON AFFECTED AREA | 100.00 | 0.00 x |
| TO TEST AND REFIX REVERSE SENSOR SYSTEM | 120.00 | 0.00 30 |
| TO PROVIDE LABOUR & MATERIAL FOR ADVERTISEMENT STICKER(NET) | 296.88 | 0.00 ✓ 296.88 net |
| TO REPLACE SUNDRY PARTS | 100.00 | 0.00 x |
| TO WASH AND VACUUM | 60.00 | 0.00 x |
| Total Other Costs | 756.88 | 0.00 |

Part 4 - Spare Parts / Material Usage

| Part Number | Portion | Stock No | Part Name | Qty | List Price (\$) | Discount (%) | Final Price (\$) | ARC Recommendation | Surveyor Approved | Photos Attached |
|-----------------------------|---------|----------|----------------------------|-----|-----------------|--------------|------------------|--------------------|-------------------|-----------------|
| 52159-47905 | | 6505548 | BUMPER REAR | 1 | 458.60 | 25.00 | 343.95 | Replace | Replace ✓ Cut | No |
| 90467-07211 | | | BUMPER CLIPS | 1 | 2.10 | 25.00 | 1.57 | Replace | Replace ✓ NEC | No |
| 52023-12240 | | 6505547 | BUMPER REINFORCEMENT REAR | 1 | 205.70 | 25.00 | 154.27 | Replace | Replace ? | No |
| 52015-47050 | | | ARM SUB-ASSY, RR BUMPER RH | 1 | 139.60 | 25.00 | 104.70 | Replace | Replace ? | No |
| 52575-47020 | | 6505549 | BUMPER SIDE RETAINER RR/RH | 1 | 94.80 | 25.00 | 71.10 | Replace | Replace ? | No |
| | | | SENSOR REVERSE | 1 | 180.00 | 0.00 | 180.00 | Replace | Replace ? | No |
| | | | PIXEL STICKER | 2 | 60.00 | 0.00 | 120.00 | Replace | Replace ✓ NEC | No |
| TOTAL MATERIALS | | | | | | | 975.60 | 975.59 | | |
| TOTAL MATERIALS(Discounted) | | | | | | | 764.86 | 780.47 | | |

Added Spare Parts / Material Usage After Surveyor Signed off

| Part Number | Portion | Part Name | Qty | List Price (\$) | Discount (%) | Final Price (\$) | ARC Check | Surveyor Check | LT Check |
|-------------------------------|---------|-----------|-----|-----------------|--------------|------------------|-----------|----------------|----------|
| TOTAL SUPPLEMENTARY MATERIALS | | | | | | | | | |

3022.68



SMRT Automotive Service Pte Ltd

60 Woodlands Industrial Park E4, Singapore 757705

FAX Number : 63685592

Estimator Telephone Number : 68662623

Accident Reporting Number : 68662672

22-2-18 / 15:55

23-2-18 / 10:55 (ADU)

22-2-18 / 14:55

20-2-18 / 14:55

SMRT Accident Vehicle Repair Estimates**Section A - To be completed by claims Advisor/Duty officer at Accident Reporting Centre**

Reg. No : SHB1554G
 Ref. No : TAX/02/18/2104
 Reg. Date : 06/08/2014
 Vehicle Type : TAXI
 Make : TOYOTA PRIUS
 Model : PRIUS
 Name of Driver : LEU KOK CHONG
 Type of Accident : SIDE SWIPE
 Date / Time of Accident : 16/02/2018 09:40:00 AM
 Accident Reported Date / Time : 19/02/2018 12:00:00 AM
 Surveyor is Required? : Yes
 Survey by : Sebastian
 Vehicle is Towed Back? : No
 Towed Back Date/Time :
 Replacement Vehicle issued? : No
 Accident Repair Job Card No : 000024094647
 Special Instruction to ARC, if any :

GBF8697G/CASE II NTUC HS
 BEFORE PAINT PHOTO, AFTER REPAIR PHOTO, FOR CHECK ITEM AND REPLACE ITEM PLEASE CALL
 SURVEYOR SEBASTIAN (LKK) & Email : sebastianeang @lkkauto.com HP:90036121
 LUMPSUM REPAIR

Prepared Date : 20/02/2018 08:29:54 AM

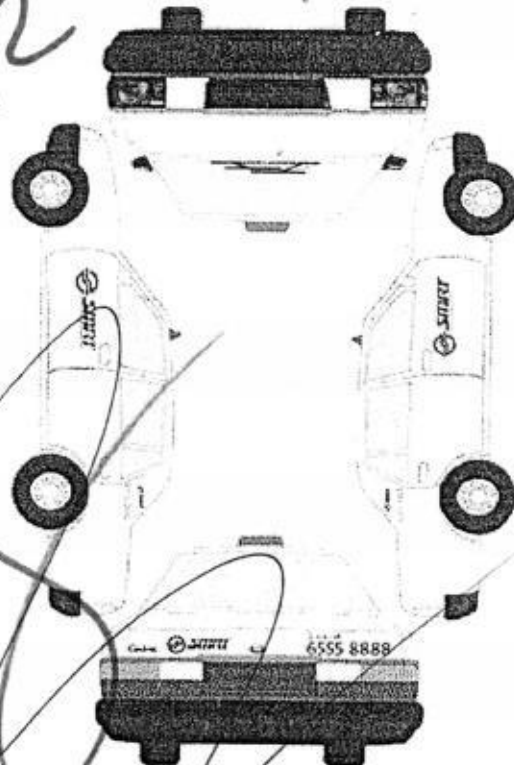

Recording Camera

☒ ☐

Radio Antenna

☒ ☐1st witness

Date 20-2-18

2nd witness

Date

Vehicle sent to SMRT Date In: 20/2/18 Towing: TAT
 Time In: 1500 Driver: TAT
 Vehicle Job No: 02/0180
 Vehicle sent to SMRT Date In: 20/2/18 Towing: TAT
 Time In: 1050 Driver: TAT
 Received by (SMRT):

Chassis No : JTDKN36U505747456

Mileage : 0

Work Shop :

Repair Completed Date / Time :

Summary of Repair Estimates

| | Quotation from ARC | Adjusted by Surveyor, if applicable |
|------------------------------|----------------------------------|-------------------------------------|
| Total Labour Charges | : 507.00 | 300.00 |
| Total Spray Painting Charges | : 558.00 | 200.00 |
| Total Material Charges | : 297.94 <i>1140.5</i> | 465.52 |
| Other Charges | : 756.88 | 84.48 |
| TOTAL | : 2,119.82 <i>2962.68</i> | 1,050.00 |
| Lum Sum Total | : 0.00 | 0.00 |
| No. of Repair Days | : 4.00 | 3.00 |
| Prepared / Adjusted By | : | SEBASTIAN (LKK) |
| Arc / Surveyor Sign Off Date | : 20/02/2018 08:36:01 AM | 20/02/2018 02:55:05 PM |

M

LKK

Prepared / Adjusted Date :

Remarks :

Prepared Date : 20/02/2018 08:36:01 AM

Section C - To be Completed by Admin Assistant, Accident Repair Centre, Upon Completion of Repair

Quotation No : *QN-1802-0592*

Invoice No :

Quotation Date : *23/2*

Invoice Date :

Invoice Amount : 0.00

Prepared Date : 2/20/2018 2:55:02 PM

Part 1 - Labour Works

| Job Scope | Quotation from ARC | Adjusted by Surveyor, if applicable |
|------------------------|--------------------|-------------------------------------|
| TO REPAIR REAR PORTION | 507.00 | 300.00 / |
| Total Labour | 507.00 | 300.00 |

Part 2 - Spray Painting & Panel Beating Related Works

| Job Scope | Quotation from ARC | Adjusted by Surveyor, if applicable |
|---|--------------------|-------------------------------------|
| TO REPSRAY REAR BUMPER | 378.00 | 200.00 / |
| TO RESPRAY BUMPER BEAM | 180.00 | 0.00 |
| Total Spray Painting & Panel Beating | 558.00 | 200.00 |

Part 3 - Other Costs - Accident and Accident Repair Related Expenses

| Job Scope | Quotation from ARC | Adjusted by Surveyor, if applicable |
|---|--------------------|-------------------------------------|
| TO CHECK WIRING AND SYSTEM FUNCTION | 80.00 | 0.00 |
| TO APPLY RUST-PROOFING ON AFFECTED AREA | 100.00 | 0.00 |
| TO TEST AND REFIX REVERSE SENSOR SYSTEM | 120.00 | 30.00 / |
| TO PROVIDE LABOUR & MATERIAL FOR ADVERTISEMENT STICKER(NET) | 296.88 | 296.88 / |
| TO REPLACE SUNDRY PARTS | 100.00 | 0.00 |
| TO WASH AND VACUUM | 60.00 | 0.00 |
| Lump Sum Adjustment by Surveyor | 0.00 | -242.40 |
| Total Other Costs | 756.88 | 84.48 |

Part 4 - Spare Parts / Material Usage

| Part Number | Portion | Stock No | Part Name | Qty | List Price (\$) | Discount (%) | Final Price (\$) | ARC Recommended | Surveyor Approved | Photos Attached |
|-----------------------------|---------|----------|----------------------------|-----|-----------------|--------------|------------------|-----------------|-------------------|-----------------|
| 52159-47905 | | 6505548 | BUMPER REAR | 1 | 458.60 | 25.00 | 343.95 | Replace | Replace | No / |
| 90467-07211 | | | BUMPER CLIPS | 1 | 2.10 | 25.00 | 1.57 | Replace | Replace | No / |
| 52023-12240 | | 6505547 | BUMPER REINFORCEMENT REAR | 0 | 205.70 | 25.00 | 0.00 | Replace | Not given | No X |
| 52015-47050 | | | ARM SUB-ASSY, RR BUMPER RH | 0 | 139.60 | 25.00 | 0.00 | Replace | Not given | No X |
| 52575-47020 | | 6505549 | BUMPER SIDE RETAINER RR/RH | 0 | 94.80 | 25.00 | 0.00 | Replace | Not given | No X |
| | | | SENSOR REVERSE | 0 | 180.00 | 0.00 | 0.00 | Replace | Not given | No X |
| | | | PIXEL STICKER | 2 | 60.00 | 0.00 | 120.00 | Replace | Replace | No / |
| TOTAL MATERIALS | | | | | | | 465.53 | 465.52 | | |
| TOTAL MATERIALS(Discounted) | | | | | | | 297.94 | 465.52 | | |

Added Spare Parts / Material Usage After Surveyor Signed off

| Part Number | Portion | Part Name | Qty | List Price (\$) | Discount (%) | Final Price (\$) | ARC Check | Surveyor Check | LT Check |
|-------------------------------|---------|-----------|-----|-----------------|--------------|------------------|-----------|----------------|----------|
| TOTAL SUPPLEMENTARY MATERIALS | | | | | | | | | |

465.52
+ 300.00
+ 526.88

1292.40

- 208

1033.92

L/S \$1050/-

Sebastian
28/2/18

**National Assessment Centre Services**

51 Ubi Ave 1 #01-25 Paya Ubi Industrial Park, Singapore 408933

TEL: 6841 0055 FAX: 6841 6315

Reg. No: 52983356E GST Reg. No. 20-0405911-H



Thatcham escribe

NTUC INCOME INSURANCE CO-OPERATIVE LTD Ref: NS/INC18003820/Srbn2

73 BRAS BASAH ROAD

#05-01 NTUC TRADE UNION HOUSESINGAPORE
189556

Date: 12-03-2018



Code: INC4

1. Policy Particulars :- THIRD PARTY CLAIM

| | | | |
|--------------|----------------|----------------|------------|
| Insured Veh. | GBF 8697G | Veh. Inspected | SHB 1554G |
| Policy No. | 5074863750-02 | Coverage (\$) | 0.00 |
| Claim No. | MT/0982884-002 | Excess (\$) | 0.00 |
| Assign From | | Assign Date | 20/02/2018 |

2. Vehicle Particulars & Condition

| | | | |
|--------------|-------------------|--------------|----------|
| Make & Model | TOYOTA PRIUS | c.c | 1798 |
| Engine No. | HIDDEN | Year of Reg. | 2014 |
| Chassis No. | JTDKN36U505747456 | Colour | MAROON |
| Odometer | 460330 | Steering | IN ORDER |
| Brakes | IN ORDER | Modification | NIL |
| General | FAIR | | |

3. Conditions of Tyres

| | Size | Make | Balance |
|----------------|------------|--------|---------|
| R/H Front Tyre | 195/65 R15 | FALKEN | 6 mm |
| L/H Front Tyre | 195/65 R15 | FALKEN | 6 mm |
| R/H Rear Tyre | 195/65 R15 | FALKEN | 6 mm |
| L/H Rear Tyre | 195/65 R15 | FALKEN | 6 mm |

4. Description of Damages

| |
|--|
| THE VEHICLE SUSTAINED DAMAGES AT THE REAR O/S PORTION. DAMAGES SEE DETAILS. |
|--|

5. General Information

| | | | |
|----------------|--|-----------------|------------|
| Accident Date | 16/02/2018 | Inspection Date | 20/02/2018 |
| Survey held at | SMRT AUTOMOTIVE SERVICES PTE LTD 60 WOODLANDS INDUSTRIAL PARK E4 SINGAPORE 757705 | | |

5a. Remarks

| |
|--|
| A)THE INSPECTION WAS CONDUCTED ON A"WITHOUT PREJUDICE" BASIS. B)IN ACCORDANCE TO YOUR INSTRUCTIONS, WE HAVE NOT AUTHORISED REPAIRS. |
|--|

5b. Estimate Days of Repair

| | |
|-------------------------------------|-----------------------|
| ESTIMATED NORMAL PERIOD FOR REPAIR: | 3 Working Days |
|-------------------------------------|-----------------------|

**National Assessment Centre Services**

51 Ubi Ave 1 #01-25 Paya Ubi Industrial Park, Singapore 408933

TEL: 6841 0055 FAX: 6841 6315

Reg. No: 52983356E GST Reg. No. 20-0405911-H



Page No.:1 of 1

ADJUSTMENT ON REPAIR COST FOR VEHICLE NO. SHB 1554G

| Qty | Description of Parts | Condition | Estimate By Workshop (\$) | Our Adjusted (\$) |
|---|---|---------------|---------------------------|-------------------|
| <u>REPLACEMENT OF PARTS</u> | | | | |
| 1 | BUMPER REAR (DISC 25%) | CUT | 458.60 | 343.95 |
| 1 | BUMPER CLIPS (DISC 25%) | NECESSARY | 2.10 | 1.57 |
| 2 | PIXEL STICKER @\$60.00 (SN) | NECESSARY | 120.00 | 120.00 |
| 1 | ADVERTISEMENT STICKER (SN) | NECESSARY | 296.88 | 296.88 |
| 1 | BUMPER REINFORCEMENT REAR | NOT NECESSARY | 205.70 | - |
| 1 | ARM SUB-ASSY,RR BUMPER RH | NOT NECESSARY | 139.60 | - |
| 1 | BUMPER SIDE RETAINER RR/RH | NOT NECESSARY | 94.80 | - |
| 1 | SENSOR REVERSE | NOT NECESSARY | 180.00 | - |
| | | | 1,497.68 | 762.40 |
| <u>LABOUR</u> | | | | |
| | THATCHAM STANDARD REPAIR TIME ON BODY WORKS. | | 707.00 | 330.00 |
| | THATCHAM TTS STANDARD SPRAY PAINTING COST AND LABOUR. | | 658.00 | 200.00 |
| | TO REPLACE SUNDRY PARTS. | NOT NECESSARY | 100.00 | - |
| | TO WASH AND VACUUM. | NOT NECESSARY | 60.00 | - |
| | | | 1,525.00 | 530.00 |
| GRAND TOTAL | | | 3,022.68 | 1,292.40 |
| RECOMMENDED COST OF LUMP SUM REPAIRS (TO ITS PRE-ACCIDENT CONDITION) (CONFIRMED) | | | | 1,050.00 |

Report Ref No. NS/INC18003820/Srbn2

YEANG WAI KEEN

Automotive Assessor

K.K.LAU CPT(RET)

BEng(Hons),B.Bus,MBA,PEng,PE,
MinstAEA,MASME,MIRTE

REGD Auto Consultant-SAE, Licensed Appraiser

DISCLAIMER OF LIABILITY TO THIRD PARTIES:- This Report is made solely for the use and benefit of the Client named on the front page of this Report.

No liability of responsibility whatsoever, in contract or tort, is accepted to any third party who may rely on the Report wholly or in part. Any third party acting or relying on this Report, in whole or in part, does so at his or her own risk.