

# NATIONAL Assessment Centre Services

[wef 1 Jan 2005]

MA118027815

Date In: 27/2/05 - 13:14	Job description	Date & Time Completed	Done by
Ref No: NA/C7318003816/24	SAS e-filing		
Veh No: A3D5512	E-mail (within 5hrs, AIC 2hrs)		
D.O.A: 24/2/05 - 20:30	i-Motor Claim Form		
OD: TP Reporting Only	i-Motor W/O (Within: OD 2hrs, TP 4hrs)		
	i-Photo Uploaded		
	Assessment/Survey Report		
TP Insurer:	Ass't Report by Fax / Hand to Owner/Wksp		

Tel:

Fax:

Preferred Wksp / INC Assign Wksp / QW: (

TP Particulars:

Veh No: SKF 2030M

INC ( ) / Non-INC ( )

Tel:

Owner / Driver: (

Policy No: (

Period: (

Cover Type: (

Confirmed by: (

Date:

Time:

Insured/Driver Liability: ( ) % [Note-Est. Status (WO): N: 0-20%; P: 21-79% P: 80-100%]

Year of Registration: ( ) Warranty: YES ( ) / NO ( )

Excess: (\$ ) Loading: \$1,000 ( ) / \$2,000 ( )

## General Remarks:

( ) Walk-In Customer: Customer's information strictly Confidential & Strictly NO refer of repairer.

( ) Total Loss Case: to e-mail Insurer URGENTLY.

Drive-In ( ) / Towed-In ( ); Invoice: YES ( ) / NO ( ); Towing Co: ( )

Remarks: (INC hotline: 6788 6616)

Date & Time Completed

Done by

1) Apply for Transport Allowance ( ) / Courtesy Car ( )

2) QC Check / Post Repair Inspection ( )

3) Upload Resurvey Photo [Repair Cost > \$3000] ( )

Injury:

Date/Time

Actions

## Invoice Preparation Checklist

Am't (\$)

Am't (\$)

Int Bill

Add Bill

1) AR: Accident Reporting (\$30);

2) DA: Damage Assessment (\$100); INC (\$80)

3) TF: Towing Fee \$40/\$45

4) FT: Follow-Through Survey \$120

5) FT: Follow-Through Survey (Resurvey) \$30

For claiming against INC Only (wef 10 Jan 2005)

6) TR: Re-inspection \$75

7) N1: Idac DA + SMRT Survey \$160

8) NTUC Additional Services:-

OD\*

\*N5: Courtesy Car / Tpt Allowance \$5

\*N6: Repair Co-ordination \$10

\*N7: Post Repair Inspection \$25

\*N8: DV / Collect Excess Coordination \$5

TP (N11): TP (N-in INC) against INC \$20

9) N12: Idac Mobile 30

Invoice dated

Invoice dated

Fee Charged

Fee Charged

## Claimant's Particulars:-

Driver/Owner:

Contact No:

Damaged Portion:

QC Checked by (Engr-In-Charge):

## Auditors' Comments:-

Ref 1:

Ref 2 / 3:



## SINGAPORE ACCIDENT STATEMENT

### IMPORTANT NOTICE

1. Please report correctly the details of the accident to speed up the claims process.
2. This Form must be completed by the Policyholder and/or the Authorised Driver.
3. Information provided must be as truthful and accurate as possible. Any wilful misrepresentation or withholding of material facts may allow insurance companies to repudiate policy ability.
4. The issue and acceptance of this Form by insurance companies is not an admission of policy liability on the part of the insurance companies.
5. Any false reporting may be referred to the Police for investigation.
6. This report will be forwarded by the insurers of the GIA Records Management Centre established by the General Insurance Association of Singapore (GIA) for archiving and that copies of this report will, for a fee, be made available upon application by interested parties.
7. By the lodgement of this report to the insurers, you hereby consent to the archiving of this report at the centre and to copies of the report being made available aforesaid.

### ACCIDENT STATEMENT

Date Of Report	27/02/2018 13:14
Date Of Accident	24/02/2018 20:30
Exact Location Of Accident	ALONG CHAI CHEE ST BESIDE BETHESDA CATHEDRAL
Country/State of Loss	SINGAPORE

### DETAILS OF OWN VEHICLE

Vehicle Registration Number	GBD5551Z
<b>Insured/Policyholder</b>	
Name Of Registered Owner	M/S VBS ELECTRICAL ENGINEERING PTE LTD
Co Reg No	201305562G
Email Address	NOEMAIL
Mobile Phone No	
Alternative Phone No	OFFICE-62666004

### Vehicle Particulars

Manufacturer	NISSAN
Model	CABSTAR 3.0 5M/T ABS 2DR 2WD EURO 5
Exact Purpose for which vehicle was being used at time of accident	WORKING
Are you claiming under your own insurance policy for repair to your vehicle?	NO
If No, Please state action to be taken	THIRD PARTY
Vehicle Category	COMMERCIAL VEHICLE

### Insurance Company

Name of Insurance Company	CHINA TAIPING INSURANCE (SINGAPORE) PTE. LTD.
Type Of Coverage	COMPREHENSIVE
Fleet Policy	NO
Policy Number	DMCVSN1735781700
Cover Note Number	

### Driver

Name of Driver	VEERAMANI SELVAM
NRIC No	S7464499F
Date Of Birth	21/06/1974
Occupation	OUTDOOR
Date Of Driving Pass	19/07/2017
Driving Experience	0 YEAR AND 7 MONTH
Gender	MALE
Mobile Number	(LOCAL) +65-81132258
Fax Number	
Contact Number	OFFICE-81132258
Email Address	NOEMAIL

Address	BLK 51 CHAI CHEE STREET #05-310
Postcode	460051
Was driver an employee of the Insured's Company	YES
If No, Relationship of the Driver with the Insured	
Vehicle Registration Number of Driver's Own Vehicle	-
	-
Insurance Company of Driver's Own Vehicle	-
	-
	-

#### General Information of the Accident

Type Of Accident	COLLISION - CHANGE/CROSS LANE
Weather Conditions	CLEAR
Road Surface	DRY

#### Other Information

Was any foreign vehicle involved in this accident?	NO
Number of vehicles involved in the accident	2
Was any body injured in the Accident?	NO
Was any injured conveyed to hospital by ambulance?	
Was any other material or property damaged?	YES
I have been approached by unknown person(s) soliciting/offering accident claims assistance.	NO
Number of Passengers (Including Driver)	3
Passenger 1	NAME: : - GENDER: : MALE
Passenger 2	NAME: : - GENDER: : MALE

#### Details of Police Action

Was the accident reported to the police?	NO
If Yes, Please state which Police Station	
Was notice of intended Prosecution given?	NO
If Yes, against whom?	

#### Circumstances of Accident

ON STATED DATE AND TIME, I WAS TRAVELLING ALONG LANE 2 CHAI CHEE ST. VEHICLE B SIGNAL HIS VEHICLE AND WANTED TO MAKE A RIGHT TURN SO I PROCEED TO LANE 1 TO OVERTAKE VEHICLE B. SUDDENLY VEHICLE B CHANGE HIS MIND AND TRYING TO MAKE A LEFT TURN. IN A RESULT VEHICLE B HIT ONTO MY VEHICLE REAR RIGHT PORTION.

#### Attachment(s)

Are accident photos available for attachment?	YES
Was there any video captured by Car Camera?	NO
Was there any audio recorded?	NO

#### DETAILS OF OTHER VEHICLE PROPERTY 1

Vehicle Registration Number	SKF2030M
Vehicle Make/Model/Colour	
Details Of Properties	
Vehicle Category	PRIVATE CAR
Name of Driver	
NRIC/Passport Number	
Contact Number	

Address

Postcode

Insurance Company Name

Nature Of Damage

No. Of Passenger (Including Driver)

2



## SKETCH PLAN

### IMPORTANT NOTICE

1. Please report **correctly** the details of the accident to speed up the claims process.
2. This Form must be **completed by the Policyholder and/or the Authorised Driver**.
3. Information provided must be as **truthful and accurate as possible**. Any wilful misrepresentation or withholding of material facts may allow insurance companies to **repudiate policy liability**.
4. The issue and acceptance of this Form by insurance companies is not an admission of policy liability on the part of the insurance companies.
5. **Any false reporting may be referred to the Police for investigation.**
6. The report will be forwarded by the insurers of the GIA Records Management Centre established by the General Insurance Association of Singapore (GIA) for archiving and that copies of this report will for a fee be made available upon application by interested parties.
7. By the lodgment of this report to the insurers, you hereby consent to the archiving of this report at the centre and to copies of the report being made available aforesaid.
8. **Consent under the Personal Data Protection Act (PDPA)**

I understand, acknowledge, agree and consent that:

- (a) My insurer, my workshop and the General Insurance Association of Singapore ("GIA") may/are permitted to collect, use, disclose and/or process my personal data/personal information set out in this [form] and any other personal information provided by me or possessed by my insurer (collectively the "Personal Information") and disclose and transfer such Personal Information to all insurer(s) who have insured vehicle(s) involved in this accident (all insurer(s) who have insured vehicle(s) involved in this accident shall be collectively referred to as the "Insurers"), the Insurers' lawyers/law firms, the Monetary Authority of Singapore and any relevant government agency/authority (such as the police), for the purpose(s) of:
  - (i) processing, handling and/or dealing with my claims including the settlement of the claims and any necessary investigations relating to the claims;
  - (ii) investigating the accident and/or my claims;
  - (iii) carrying out and/or dealing with my instructions or responding to any enquiries by me;
  - (iv) administering my claims (including the mailing of correspondence, statements, invoices, reports or notices to me, which could involve disclosure of certain personal data about me to bring about delivery of the same as well as on the external cover of envelopes/mail packages); and/or
  - (v) complying with applicable law in administering, processing, handling and/or dealing with my claims.(collectively the "Purposes")
- (b) all Insurer(s) who have insured vehicle(s) involved in this accident and the Insurers' lawyers/law firms, may/are permitted to collect, use, disclose and/or process my Personal Information for one or more of the above Purposes; and
- (c) my Personal Information may/can be disclosed by any of the Insurers and/or GIA to their third party service providers or agents(including their lawyers/law firms), which may be sited outside of Singapore, for one or more of the above Purposes.
- (d) my Personal Information will also be collected and used to compile claims history for the purpose of fraud detection, investigation and management in present and all future claims.
- (e) the information so collected under (d) above may be shared / disclosed:
  - (i) to all insurers and/or any other third parties that assist in evaluating, investigating, controlling or managing fraud, regulators, law enforcement and government agencies as reasonably required for the purposes stated, or
  - (ii) for complying with requirements under any regulations, laws or court orders.



Policyholder's Signature  
Date & Time:

Driver's Signature  
(If driver is not the policyholder)  
Date & Time:

Reporting Centre Personnel's Signature  
Name:  
NRIC/FIN No.:

# SKETCH PLAN

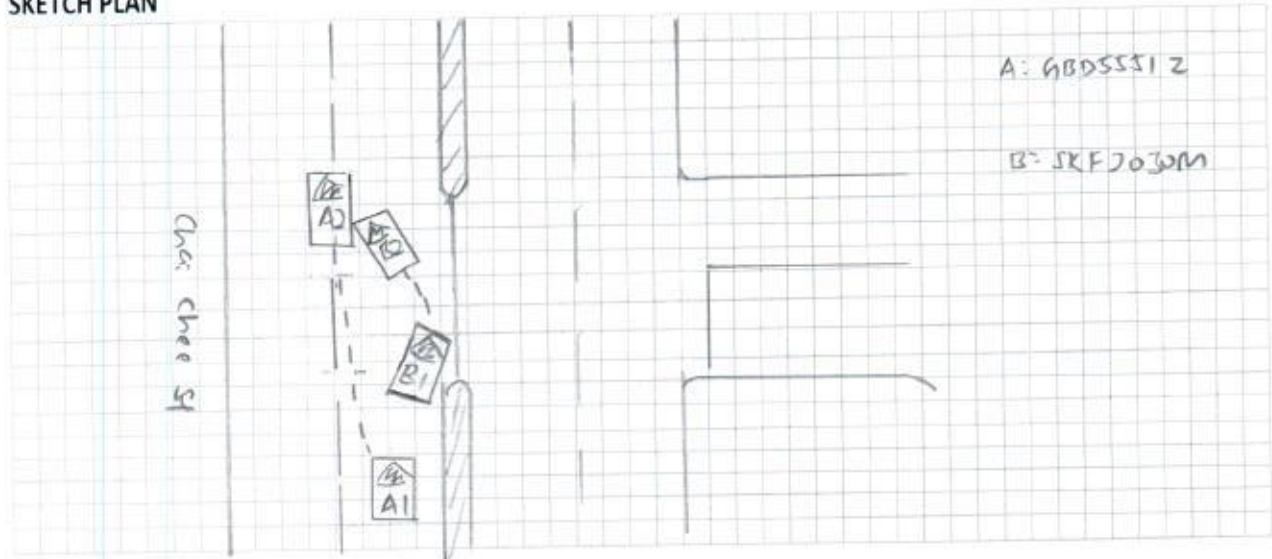

## DESCRIBE CIRCUMSTANCES OF THE ACCIDENT

Refer to statement.

### DECLARATION

I/We declare the foregoing particulars are true in every respect.

Policyholder's Signature  
Date & Time:

Driver's Signature  
(If driver is not the policyholder)  
Date & Time:

Reporting Centre Personnel's Signature  
Name:  
NRIC/FIN No.:



REPUBLIC OF SINGAPORE  
IDENTITY CARD NO. S7464499F



Name  
**VEERAMANI SELVAM**

வீரமணி செல்வம்

Race  
**INDIAN**

Date of birth  
**21-06-1974**

Sex  
**M**

Country of birth  
**INDIA**



REPUBLIC OF SINGAPORE DRIVING LICENCE

License No: S7464499F



**VEERAMANI SELVAM**

Birth Date: 21 Jun 1974  
Issue Date: 19 Jul 2017

002705065E



8953458



NRIC No: S7464499F

Nationality  
**INDIAN**

Date of issue  
**19-07-2008**

APT BLK 51 CHAI CHEE STREET #05-310  
SINGAPORE 460051

NRIC No: S7464499F Date: 05/09/2016

YOU ARE LICENSED TO DRIVE VEHICLES IN THE FOLLOWING CLASS(ES)

	EFFECTIVE DATE
Class 3 Motor cars with unladen weight $\leq 3000\text{kg}$ with $\leq 7$ passengers, exclusive of driver; and other motor vehicles with unladen weight $\leq 2500\text{kg}$	19 Jul 2017

NP 428A





中国太平  
CHINA TAIPING

中国太平保险(新加坡)有限公司  
CHINA TAIPING INSURANCE (SINGAPORE) PTE. LTD.  
Co. Reg. No. 200208384E

MZ300/C  
N SN  
AN0495A  
Cov.Type: C

MOTOR COMMERCIAL VEHICLE

**CERTIFICATE OF INSURANCE**  
Motor Vehicles (Third-Party Risks and Compensation) Act (Chapter 189)  
Motor Vehicles (Third-Party Risks and Compensation) Rules, 1960  
Road Transport Act, 1987 (Malaysia)  
Motor Vehicles (Third-Party Risks) Rules, 1959 (Malaysia)

ORIGINAL

CERTIFICATE No. DMCVSN1735781700  
1. Index Mark and Registration Number of Vehicle GBD5551Z  
2. Name of Policy Holder M/S VBS ELECTRICAL ENGINEERING PTE LTD  
3. Effective date of the Commencement of Insurance for the purposes of the Regulations, Ordinance or Enactment 28 May 2017  
4. Date of Expiry of Insurance 27 May 2018  
5. Persons or Classes of Persons entitled to drive\*

Engine No : ZD30342844K  
Chano: JN1SC2F24Z0856657

AUTOSAFE  
=====

Excess Sect I ..... S\$500.00  
EX ON WINDSCREEN ..... S\$100.00

Any person who is driving on the Policyholder's order or with their permission.

provided that the person driving is permitted in accordance with the licensing or other laws or regulations to drive the Motor vehicle or has been so permitted and is not disqualified by order of a Court of Law or by reason of any enactment or regulation in that behalf from driving the Motor vehicle.

6. Limitations as to use:

- (1) Use in connection with the Policyholder's business.
  - (2) Use for the carriage of passengers (other than for hire or reward) in connection with the Policyholder's business.
  - (3) Use for social, domestic or pleasure purposes.
- The Policy does not cover.
- (1) Use for hire or reward or racing, pace-making, reliability trial or speed testing.
  - (2) Use whilst drawing a trailer except the towing of any one disabled mechanically propelled vehicle.

HIRE PURCHASE CO. : SWEE SENG CREDIT PTE LTD AS HP OWNER

\* Limitations rendered inoperative by Section 8 of the Motor Vehicles (Third-Party Risks and Compensation) Act (Chapter 189) and Section 95 of the Road Transport Act 1987 (Malaysia), are not to be included under these headings.

**I/We hereby Certify** that the policy to which this Certificate relates is issued in accordance with the provisions of the Motor Vehicles (Third-Party Risks and Compensation) Act (Chapter 189) and Part IV of the Road Transport Act, 1987 (Malaysia).

Please see reverse

For CHINA TAIPING INSURANCE (SINGAPORE) PTE. LTD.

Issued By: CHING PEI WEN ADELINE  
Authorised Officer

Authorised Signatory