

REF: CC3/MS61 800 3810 / S/bn2

Suzuki

## ASSIGNMENT

From: \_\_\_\_\_ Date: \_\_\_\_\_

Estimated Cost: \_\_\_\_\_

OD / TP / WS / TP RES / OD RES / EVA / INV / MV

To Inspect Vehicle No: \_\_\_\_\_

at Workshop m/s \_\_\_\_\_

of \_\_\_\_\_

Insured: S 2115 CDPolicy No. 1000642384Claims No. 215850

Sum Insured: \_\_\_\_\_ Excess: \_\_\_\_\_

(Client's Record)

Make of Veh: \_\_\_\_\_

(Policy Condition)

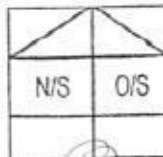
Remark: The veh had commenced its  
repair at the time of inspection.

Bal. or Market Value: \_\_\_\_\_

IDAC Accident Rpt: \_\_\_\_\_ Consistent? : Yes or No

GIA / PR Seen: \_\_\_\_\_ Consistent? : Yes or No

Est Repairs: \_\_\_\_\_ days Res.: Yes or No

Lum Sum: \_\_\_\_\_ % 3 Val.: Yes or No

CA / REV / REP. / 24 HRS

Date: \_\_\_\_\_ Person Contacted: \_\_\_\_\_

Vehicle: IN / OUT

Veh No: SHC 4968X Yr Regn: 11Type: M.Car / M.Cycle / Bus / Van / Lorry / Taxi / Prime Mover /

Truck / Trailer or

Make: Chevrolet Epica CC 1991Colour: Maroon A/C: Insured / Std / NI / NASp. Reading: 975825 T/Radio: Insured / Std / NI / NA

Eng/No: \_\_\_\_\_

C/No: KL1CA (9KJ) 13 028791Gen. Cond: Good / Fair / Poor / BurntSteering: In order / Jammed / Leaked / Burnt orBrake: In order / Jammed / Leaked / Burnt orModl: NI / S/Rim / STD A/Rim orTyre Size: F: 205/55R15R: 1

BS / DUN / EXNOVA / GY / FS / LIZA / MIC / OHTSU / PIR / SUMI /

TOYO / YOKO or Fallan

Front \_\_\_\_\_ Rear \_\_\_\_\_

R/Bal. 6 mm R/Bal. 6 mmL/Bal. 6 mm L/Bal. 6 mmD.O.A. 21/1/18 D.O.I. 22/1/18Survey held at SMRTDes. of Damages: Frt / Rear / O/S / N/S / U/C / Rooftop or

The U/C / Chassis frame / Body Structure affected due to collision.

Date / Time / Action / Instruction

SHC 4968X - CC3/MS61 8006332 / Klyb392

DIA: 2918A

TAX/02/18/2123

YP 6207B - X

Lick

11/3/18 Email GIA to Catherine

7/3/18 Sebastian confirmed \$ 866.88 (Red 3553, 80%) (No LS)

8/3/18 Send preli revised by merimen

RECEIVED 3 MAR 2018

Date/Time, File Pass to? ☐ : Preli. ReportDays Of Repair: 21) ☐ : Final ReportResurvey No. of Trip: 1

Date/Time, File Return to?

Survey Fee: 2002) 8/3- typistTransportation: 10Report Format: merimenAdd Fee: ☐ : Site Insp (\$)

) S+RS. SI

Lump Sum / I.B.I. (\$) 866.88☐ : Interview (\$)

) Photos

☐ : Tech. Invs (10)

) Others

☐ : Weekend (\$)

TOTAL

210

# Survey Department Check List (Case Handler)

Reference No. : CC3/MSG/1800 3810 SVB  
Policy Type: OD / TP / TP RES / TL / EVA

Case Handler

Typist

**Admin (** ): Case handler to make sure all Information created by the assignment team are **ACCURATE**.

## (1) Office Assign Form

		Y-Date	N-Date	Y-Date	N-Date
C	Reference No.	✓			
C	Customer Code				
N	Assign From				
C	Assign Date	✓			
C	Veh No (Inspected)	✓			
C	Veh No (Insured)	✓			
C	D.O.A	✓			
C	Policy No	✓			
C	Claim No	✓			
C	Insurance Authorisation (CA /REV/REP)				
C	Report Type	✓			
C	Weekend Charges				
N	Survey held at/Repairer	✓			
C	Excess				

**Surveyor (** ): Case handler to make sure the surveyor completed all required information.

## (1) Assignment Form

C	Vehicle No	✓			
C	Regn Month/Year	✓			
N	Vehicle Type	✓			
N	Make & Model	✓			
C	Engine Capacity. (C.C)	✓			
N	Colour	✓			
C	Odometer. (Sp.Reading)	✓			
C	Chassis No	✓			
N	General Condition	✓			
N	Steering	✓			
N	Brake	✓			
N	Modification (Modi)	✓			
C	Tyre Size	✓			
N	Tyre Make	✓			
C	Tyre Balance	✓			
C	Date of Inspection	✓			
N	Survey held	✓			
N	Des.of Damages	✓			

## (2) System - (Views/Merimen)

C	Damaged Vehicle Photographs Uploaded	✓			
---	--------------------------------------	---	--	--	--

## (3) Workshop Estimate/Assignment Form

N	ALL Parts condition	✓			
C	Market Value for OD cases				
C	Estimate Repair Cost for PRI (RSI, TMI, MSIG)				
C	Days of repair	✓			
C	Finalised Amount	✓			
C	Re-inspection Cases to Finalize within 5 Days				

## (4) System - (Views/Merimen)

C	Resurvey photo Uploaded	✓			
---	-------------------------	---	--	--	--

Check By:

VERON

7/3/18

Case Handler

Date

\*C: Critical \*N: Non-Critical

21/05/2014

**LKK Auto Consultants Pte Ltd**

51 Ubi Ave 1 #01-25 Paya Ubi Industrial Park, Singapore 408933

TEL: 6256 3561 FAX: 6256 4315

Reg. No: 199607198R GST Reg. No. 19-9607198-R

Affiliated to Federation Internationale Des Experts En Automobile				
MSIG INSURANCE (SINGAPORE) PTE LTD		Ref : CC3/MSG18003810/Svb		
16 RAFFLES QUAY #24-01 HONG LEONG BLDG SINGAPORE 048581		Date : 27-02-2018		
		Code : MSG		
<b>1. Policy Particulars :- THIRD PARTY CLAIM</b>				
Insured Veh.	S 2415CD	Veh. Inspected	SHC 4968X	
Policy No.		Coverage (\$)	0.00	
Claim No.		Excess (\$)	0.00	
Assign From		Assign Date	22/02/2018	
<b>2. Vehicle Particulars &amp; Condition</b>				
Make & Model		c.c	0	
Engine No.	HIDDEN	Year of Reg.		
Chassis No.		Colour		
Odometer	-	Steering		
Brakes		Modification		
General				
<b>3. Conditions of Tyres</b>				
	Size	Make	Balance	
R/H Front Tyre			mm	
L/H Front Tyre			mm	
R/H Rear Tyre			mm	
L/H Rear Tyre			mm	
<b>4. Description of Damages</b>				
<b>5. General Information</b>				
Accident Date	21/02/2018	Inspection Date	22/02/2018	
Survey held at	SMRT AUTOMOTIVE SERVICES PTE LTD 60 WOODLANDS INDUSTRIAL PARK E4 SINGAPORE 757705			
<b>5a. Remarks</b>				
A)THE INSPECTION WAS CONDUCTED ON A"WITHOUT PREJUDICE" BASIS. B)IN ACCORDANCE TO YOUR INSTRUCTIONS, WE HAVE NOT AUTHORISED REPAIRS.				

## ...CLAIM SUBFOLDER...(Pending for Survey Report)

CLAIM SUBFOLDER TRACKING							
Case	Notified	Est Submitted	Adj Assigned	Adj Rpt	Adj Submitted	Ins Auth'ed	Status
Main	22 Feb 2018		02 Mar 2018 09:09 <a href="#">Edit Adj Rpt</a>				<b>Pending for Survey Report</b> <a href="#">Cancel Case</a>

Main	Reference	Claim Details	Documents	<a href="#">Show All</a>
------	-----------	---------------	-----------	--------------------------

<b>CLAIM SUBFOLDER DETAILS</b>	<b>[Created by insurer]</b>
Insured: <b>Atsushi Magaribuchi</b> , ID: RA0006362, Tel: 97877331	
Main Claimant: <b>SMRT TAXIS PTE LTD</b> , Co. Reg. No.: 198905369K	
Vehicle Reg. No.: <b>SHC4968X</b>	Date of Loss: 21/02/2018 12:00 - :59
Claim Type: <b>TP / 215850</b>	Policy/Cover Note No.: 1000642384 (Comprehensive) Coverage: 13/02/2018 - 12/02/2019
Vehicle Reg. No. (Insured): <b>S2415CD</b>	Policy No. (Claimant):
	Excess:
Repairer: <b>SMRT Automotive Services Pte Ltd (Woodlands)</b> 60 Woodlands Industrial Park E4, 757705 Woodlands - Tel: 68662628	
Handling Insurer: <b>MSIG Insurance (Singapore) Pte. Ltd. (HQ)</b> - Tel: +65 6827 7888 ... [Handled by <b>Irene Tan Gek Ing</b> - 6594 2541]	
Adjuster: <b>LKK Auto Consultants Pte Ltd (HQ)</b> - Tel: 6256-3561 ... [Handled by <b>Sebastian Yeang Wai Keen</b> ] ... <b>[Imm.Advice due 03/03/2018]</b>	
Driver/Custodian (Insured): <b>Atsushi Magaribuchi (38)</b> , NRIC: RA0006362, Tel: 97877331	
Adj Asg. Remarks: <b>DIRECT SURVEY DONE BY LKK AUTO CONSULTANTS ON 22.02.2018</b>	

[View All](#)   [Compose Case Mail](#)

**ASSOCIATED MAIL RECEIVED**

There are no mail for this case.

**ALL ASSOCIATED TASKS** 
[View All](#)   [Search Tasks](#)   [Create New Task](#)   [Complete](#)

Due Date	Priority	Type	Task Group	Subject	Handler	Assigned By	Completed On	Created On	Done?
No results.									

**LKK Auto Consultants Pte Ltd** (Co.Reg.No:199607198R)

51 Ubi Ave 1 #01-25, Paya Ubi Industrial Park

Singapore 408933

Tel: 6256-3561 Fax: 6844-8805 Email: sur@lkkauto.com;assignments@lkkauto.com

To: MSIG Insurance (Singapore) Pte. Ltd. 4 Shenton Way #21-01 SGX Centre 2 Singapore 068807	From: LKK Auto Consultants Pte Ltd 51 Ubi Ave 1 #01-25 Paya Ubi Industrial Park Singapore 408933
Attn: Irene Tan Gek Ing	Date: 08 Mar 2018
<b><u>Preliminary Advice</u></b>	

Insured Vehicle No	: S2415CD	Accident Date	: 21/02/2018
TP Vehicle No	: SHC4968X	Assignment Date	: 02/03/2018
Make	: CHEVROLET EPICA	Est. Duration of Repair	: 2.00
Date of Inspection	: 22/02/2018		
Inspection At	: SMRT AUTOMOTIVE SERVICES PTE LTD (WOODLANDS) 60 WOODLANDS INDUSTRIAL PARK E4 SINGAPORE 757705		

**Point of Impact / General Description of Damages**

The vehicle sustained impact / damages rear portion and parts claimed are consistent to the accident.

Repairer's Estimate (Gross)	:S\$	4,419.88
Revised Amount	:S\$	866.88
Check Items (Estimated)	:S\$	0.00
Total	:S\$	866.88

Lump Sum Repair :S\$

**Total Loss Consideration**

New for Old Value	:S\$	
Pre-Accident Value	:S\$	
COE / PARF Rebate	:S\$	
Salvage Value	:S\$	
Margin for Repair	:S\$	

**Remarks**

( ) The vehicle is economical/not economical for repair.

( X ) The above survey was conducted on a 'without prejudice' basis.

**Veron Chen (LKKAuto)**

---

**From:** Veron Chen (LKKAuto)  
**Sent:** Thursday, 1 March 2018 4:18 PM  
**To:** 'Catherine Thia'  
**Cc:** KKLau; Accounts (LKKAuto); 'Christopher Chionh'; SUR  
**Subject:** DIRECT SURVEY INSPECTION ON WORKSHOP -SMRT AUTOMOTIVE SERVICES PTE LTD, DOA: 21/2/2018, SHC 4968X (TP VEHICLE), S 2415CD (OI VEHICLE)  
**Attachments:** EST.pdf; SHC 4968X (GIA).pdf

Dear Catherine,

Please be informed that we had inspected the vehicle SHC 4968X at M/s: SMRT AUTOMOTIVE SERVICES PTE LTD, 60 WOODLANDS INDUSTRIAL PARK E4 SINGAPORE 757705 on 22/2/2018

Enclosed herewith a copy of TP's GIA report and estimated cost of repair.

Meanwhile, kindly provide us the claim reference number for our necessary action.

Best Regards,

**Veron Chen** | Case Handler

**LKK Auto Consultants Pte Ltd**

Phone: 6256-3561 | email :sur@lkkauto.com | fax: 6256-4315

Blk 51, Paya Ubi Industrial Park, Ubi Avenue 1, #02-25 | S(408933)



**Varon Chen (LKKAuto)**

---

**From:** Yeo Poh Suan (Auto Svcs/Ext Biz Svcs/AR & SC/ARC) <YeoPohsuan@smrt.com.sg>  
**Sent:** Wednesday, 7 March 2018 1:36 PM  
**To:** Sebastian Yeang (LKK Auto)  
**Cc:** SUR; CS A Team  
**Subject:** RE: SHC4968X

Hi

Amount confirmed as per your recommendation, thanks.

Regards  
Poh Suan

-----Original Message-----

From: Sebastian Yeang (LKK Auto) [mailto:SebastianYeang@lkkauto.com]  
Sent: Wednesday, 7 March 2018 9:46 AM  
To: Yeo Poh Suan (Auto Svcs/Ext Biz Svcs/AR & SC/ARC)  
Subject: RE: SHC4968X

Dear Poh Suan

Please refer to attachment for the finalization.

Thank You

Best Regards,  
Sebastian | Automotive Assessor  
LKK Auto Consultants  
phone: 6256-3561 email: sebastianyeang@lkkauto.com | fax: 6256-4315 Blk 51, Paya Ubi Industrial Park, Ubi  
Avenue 1, #02-25 | S(408933)

-----Original Message-----

From: Yeo Poh Suan (Auto Svcs/Ext Biz Svcs/AR & SC/ARC) [mailto:YeoPohsuan@smrt.com.sg]  
Sent: Saturday, 3 March 2018 11:11 AM  
To: Sebastian Yeang (LKK Auto)  
Subject: SHC4968X

Hi Sebastian,

Attached herewith the repair estimate of SHC 4968X having Case No: TAX/02/18/2127.

There is no change to the approved amount of \$866.88 @ 2 working days under part by part repair.

Cost of Repair invoice will be generated as approved.

Please finalize with me within 7 working day, thanks.

Thanks & Regards  
Poh Suan

-----Original Message-----

From: Yeo Poh Suan (Auto Svcs/Ext Biz Svcs/AR & SC/ARC)  
Sent: Saturday, 3 March 2018 10:42 AM  
To: Yeo Poh Suan (Auto Svcs/Ext Biz Svcs/AR & SC/ARC)  
Subject: Scan Data from FX-D421D6



## Enquire PARF/COE Rebate for Registered Vehicle

Vehicle Owner Particulars	
Owner ID Type:	Company
Owner ID:	5369K
Vehicle Details	
Vehicle No.:	SHC4968X
Vehicle to be Exported:	No
Intended De-registration Date:	23 Feb 2018
Vehicle Make:	CHEVROLET
Vehicle Model:	EPICA 2.0DSL AT ABS D/AB 2WD 4DR TURBO
Primary Colour:	Maroon
Manufacturing Year:	2011
Engine No.:	Z20S1463447K
Chassis No.:	KL1LA69RJBB028991
Maximum Power Output:	110.0 kW (147 bhp)
Open Market Value:	\$14,395.00
Original Registration Date:	25 Apr 2011
First Registration Date:	25 Apr 2011
Transfer Count:	0
Actual ARF Paid:	\$14,395.00
Intended PARF Rebate Details	
PARF Eligibility:	Yes
PARF Eligibility Expiry Date:	24 Apr 2019

PARF Rebate Amount:	\$9,356.00
Intended COE Rebate Details	
COE Expiry Date:	24 Apr 2019
COE Category:	A - Car (1600cc & below)
COE Period(Years):	8
QP Paid:	\$31,112.00
COE Rebate Amount:	\$4,547.00
<b>Total Rebate Amount:</b>	<b>\$13,903.00</b>
Message	
Please note that the 8-year COE for this vehicle cannot be further renewed. The vehicle must be de-registered upon COE expiry or when the vehicle reaches its statutory lifespan (if applicable), whichever is earlier.	

The information contained herein is correct as at 23 Feb 2018

OK

## SINGAPORE ACCIDENT STATEMENT

### IMPORTANT NOTICE

1. Please report correctly the details of the accident to speed up the claims process.
2. This Form must be completed by the Policyholder and/or the Authorised Driver.
3. Information provided must be as truthful and accurate as possible. Any wilful misrepresentation or withholding of material facts may allow insurance companies to repudiate policy ability.
4. The issue and acceptance of this Form by insurance companies is not an admission of policy liability on the part of the insurance companies.
5. Any false reporting may be referred to the Police for investigation.
6. This report will be forwarded by the insurers of the GIA Records Management Centre established by the General Insurance Association of Singapore (GIA) for archiving and that copies of this report will, for a fee, be made available upon application by interested parties.
7. By the lodgement of this report to the insurers, you hereby consent to the archiving of this report at the centre and to copies of the report being made available aforesaid.

### ACCIDENT STATEMENT

Date Of Report	22/02/2018 14:20
Date Of Accident	21/02/2018 12:45
Exact Location Of Accident	TANGLING SC DRIVEWAY TOWARDS TANGLIN ROAD
Country/State of Loss	SINGAPORE

### DETAILS OF OWN VEHICLE

Vehicle Registration Number	SHC4968X
<b>Insured/Policyholder</b>	
Name Of Registered Owner	SMRT TAXIS PTE LTD
Co Reg No	198905369K
Email Address	NOEMAIL
Mobile Phone No	
Alternative Phone No	OFFICE-80000000

### Vehicle Particulars

Manufacturer	CHEVROLET
Model	EPICA-2.0 (A)
Exact Purpose for which vehicle was being used at time of accident	HIRE AND REWARD
Are you claiming under your own insurance policy for repair to your vehicle?	NO
If No, Please state action to be taken	THIRD PARTY
Vehicle Category	TAXI

### Insurance Company

Name of Insurance Company	MS FIRST CAPITAL INSURANCE LTD
Type Of Coverage	THIRD PARTY FIRE AND/OR THEFT
Fleet Policy	YES
Policy Number	D-17087562MFSH
Cover Note Number	

### Driver

Name of Driver	LEE JIMMY(LI JIMMY)
NRIC No	S1766399B
Date Of Birth	06/04/1966
Occupation	OUTDOOR
Date Of Driving Pass	28/01/1987
Driving Experience	31 YEARS AND 0 MONTHS
Gender	MALE
Mobile Number	
Fax Number	
Contact Number	
Email Address	NOEMAIL

Address	426
Postcode	
Was driver an employee of the Insured's Company	NO
If No, Relationship of the Driver with the Insured	OTHER - RELIEF
Vehicle Registration Number of Driver's Own Vehicle	-
	-
	-
Insurance Company of Driver's Own Vehicle	-
	-
	-

#### General Information of the Accident

Type Of Accident	COLLISION - HEAD TO REAR
Weather Conditions	CLEAR
Road Surface	DRY

#### Other Information

Was any foreign vehicle involved in this accident?	NO
Number of vehicles involved in the accident	
Was any body injured in the Accident?	NO
Was any injured conveyed to hospital by ambulance?	NO
Was any other material or property damaged?	YES
I have been approached by unknown person(s) soliciting/offering accident claims assistance.	NO
Number of Passengers (Including Driver)	1

#### Details of Police Action

Was the accident reported to the police?	NO
If Yes, Please state which Police Station	
Was notice of intended Prosecution given?	NO
If Yes, against whom?	

#### Circumstances of Accident

I WAS DRIVING ALONG TANGLIN SHOPPING CENTRE DRIVEWAY TOWARDS TANGLIN ROAD. I STOPPED TO LOOK OUT FOR THE ONCOMING TRAFFIC. SUDDENLY I FELT AN IMPACT AT THE REAR OF MY TAXI. A VEHICLE S2415CD HAD COLLIDED ONTO THE REAR OF MY TAXI.

#### Attachment(s)

Are accident photos available for attachment?	YES
Was there any video captured by Car Camera?	YES
Remarks/ Reasons:	FILE TOO BIG
Was there any audio recorded?	NO

#### DETAILS OF OTHER VEHICLE PROPERTY 1

Vehicle Registration Number	S2415CD
Vehicle Make/Model/Colour	
Details Of Properties	
Vehicle Category	PRIVATE CAR
Name of Driver	MAGARIBUCHI ATSUSHI
NRIC/Passport Number	
Contact Number	
Address	
Postcode	
Insurance Company Name	
Nature Of Damage	
No. Of Passenger (Including Driver)	

**Sketch Plan Pg. 1**

### SKETCH PLAN

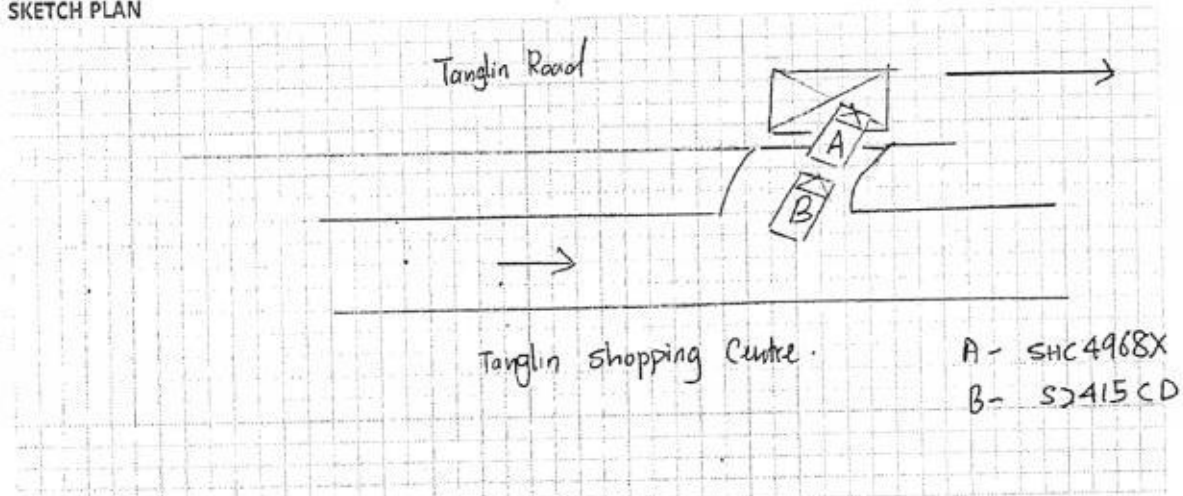

DESCRIBE CIRCUMSTANCES OF THE ACCIDENT

[illegible]

## DECLARATION

I/We declare the foregoing particulars are true in every respect.

Policyholder's Signature \_\_\_\_\_  
Date & Time: \_\_\_\_\_

Driver's Signature  
(If driver is not the policyholder)  
Date & Time: 2/2/18 14:50

Reporting Centre Personnel's Signature  
Name:  
NRIC/FIN No.:

SKETCH PLAN

IMPORTANT NOTICE

1. Please report correctly the details of the accident to speed up the claims process.
2. This Form must be completed by the Policyholder and/or the Authorised Driver.
3. Information provided must be as truthful and accurate as possible. Any wilful misrepresentation or withholding of material facts may allow insurance companies to repudiate policy liability.
4. The issue and acceptance of this Form by insurance companies is not an admission of policy liability on the part of the insurance companies.
5. Any false reporting may be referred to the Police for investigation.
6. The report will be forwarded by the insurers of the GIA Records Management Centre established by the General Insurance Association of Singapore (GIA) for archiving and that copies of this report will for a fee be made available upon application by interested parties.
7. By the lodgment of this report to the insurers, you hereby consent to the archiving of this report at the centre and to copies of the report being made available aforesaid.
8. Consent under the Personal Data Protection Act (PDPA)

I understand, acknowledge, agree and consent that:

- (a) My insurer, my workshop and the General Insurance Association of Singapore ("GIA") may/are permitted to collect, use, disclose and/or process my personal data/personal information set out in this [form] and any other personal information provided by me or possessed by my insurer (collectively the "Personal Information") and disclose and transfer such Personal Information to all insurer(s) who have insured vehicle(s) involved in this accident (all insurer(s) who have insured vehicle(s) involved in this accident shall be collectively referred to as the "Insurers"), the Insurers' lawyers/law firms, the Monetary Authority of Singapore and any relevant government agency/authority (such as the police), for the purpose(s) of:
  - (i) processing, handling and/or dealing with my claims including the settlement of the claims and any necessary investigations relating to the claims;
  - (ii) investigating the accident and/or my claims;
  - (iii) carrying out and/or dealing with my instructions or responding to any enquiries by me;
  - (iv) administering my claims (including the mailing of correspondence, statements, invoices, reports or notices to me, which could involve disclosure of certain personal data about me to bring about delivery of the same as well as on the external cover of envelopes/mail packages); and/or
  - (v) complying with applicable law in administering, processing, handling and/or dealing with my claims (collectively the "Purposes")
- (b) all insurer(s) who have insured vehicle(s) involved in this accident and the Insurers' lawyers/law firms, may/are permitted to collect, use, disclose and/or process my Personal Information for one or more of the above Purposes; and
- (c) my Personal Information may/can be disclosed by any of the Insurers and/or GIA to their third party service providers or agents (including their lawyers/law firms), which may be sited outside of Singapore, for one or more of the above Purposes.
- (d) my Personal Information will also be collected and used to compile claims history for the purpose of fraud detection, investigation and management in present and all future claims.
- (e) the information so collected under (d) above may be shared / disclosed:
  - (i) to all insurers and/or any other third parties that assist in evaluating, investigating, controlling or managing fraud, regulators, law enforcement and government agencies as reasonably required for the purposes stated, or
  - (ii) for complying with requirements under any regulations, laws or court orders.



Policyholder's Signature  
Date & Time:

LEE JIMMY

Driver's Signature  
(If driver is not the policyholder)  
Date & Time: 21/2/18 14:50

21/2/2018

Reporting Centre Personnel's Signature  
Name:  
NRIC/FIN No.:

22-FEB-2018 11:21

SPRINGWELL

+6567784712

P. 01

**SINGAPORE  
POLICE FORCE**

T/20180221/2151

1 of 3

Report No. T/20180221/2151

Police Station Of Origin:  
Clementi NPP  
427 Clementi Avenue 3 #01-456  
SINGAPORE 120427  
Tel No: 1800-7759999

## REPORT OF A TRAFFIC ACCIDENT

Date/Time Report Made: 21/02/2018 18:08	Vide Report No.:	Station Diary No.: 59
--	------------------	--------------------------

Name of Informant: LEE JIMMY		Address: APT BLK 426 CLEMENTI AVENUE 3 #06-484 SINGAPORE 120426	
ID Type / ID No.: NRIC NO / S1766399B		Contact No.:	Mobile: 90936988
Nationality: SINGAPORE CITIZEN		Email:	
Sex: Male	Age: 51	Date of Birth: 06/04/1966	Type of Informant: Driver
Race: Chinese		Language: English	Institution / School Name:
Occupation: Taxi driver		Driving Licence Information: Class: 3,4,5	Date of Expiry:

Type of Accident:	Non-Injury Government Vehicle	Drink Drive: No	Date/Time of Accident: 21/02/2018 12:45	Type of Location: Exit Driveway
Location: Along Road 1 TANGLIN ROAD				
Along Tanglin Road, exit driveway of Tanglin Shopping Centre				
Weather: Clear	Road Surface: Dry		Road Speed Limit:	
Traffic Flow:	Traffic Control:		Traffic Volume: Heavy	
Type of Collision: Moving Vehicle Against - Others			Anyone conveyed by ambulance: No	

Vehicle Involved						
S2415CD	Car	MAZDA	MAZDA3 SEDAN 1.6 AT EU6	Black	Slightly Damaged	0
SHC4968X	Car	CHEVROLET	EPICA 2.0DSL AT ABS D/AB 2WD 4DR	Maroon	Slightly Damaged	0



22-FEB-2018 11:23

SPRINGWELL

+6567784712

P. 02

**SINGAPORE  
POLICE FORCE**

T/20180221/2151

2 of 3

Report No. T/20180221/2151

Police Station Of Origin:  
Clementi NPP  
427 Clementi Avenue 3 #01-456  
SINGAPORE 120427  
Tel No: 1800-7759999

## CONTINUATION OF REPORT

<b>Details of Person Involved</b>			
Any Pedestrian Involved: No		Use of Pedestrian Crossing: NA	
No. of Pedestrians Injured: NIL			
Name	MAGARIBUCHI ATSUSHI	ID No.	G1594555P
Related Vehicle	S2415CD (Car)	Contact No.	97877331
Hospital/Clinic	NIL	Class of Driving Licence & Expiry Date	Class: 3 Date of Expiry: NIL
Date Treatment	NIL	Date Discharge	NIL
No. of Days granted Medical Leave	NIL	Degree of Injury	NIL
<b>Details of Person Involved</b>			
Name	LEE JIMMY	ID No.	S1766399B
Related Vehicle	SHC4968X (Car)	Contact No.	90936988
Hospital/Clinic	NIL	Class of Driving Licence & Expiry Date	Class: 3,4,5 Date of Expiry: NIL
Date Treatment	NIL	Date Discharge	NIL
No. of Days granted Medical Leave	NIL	Degree of Injury	NIL

**Brief Details.**

On 21/02/2018 around 1245 hours, I had dropped a passenger at Tanglin Shopping Centre taxi-stand. I then drove towards the exit driveway and stopped to look for oncoming traffic before making a right turn towards Tanglin Road. My taxi (SHC4968X) was stationary then when all of a sudden, a car knocked onto the rear of my taxi. Both drivers stepped out of our vehicle. The driver is one Japanese guy who identified that he was from Japanese embassy and was then driving a government vehicle: S2415CD.

The accident left dents and scratches on the rear bumper of my taxi, causing it to slightly dislodge. The Japanese driver admitted it was his mistake. No one was injured during the accident. We exchanged our particulars and left thereafter. Traffic was heavy then due to the lunch hour crowd.

There is front-facing in-car camera installed in my taxi. I have send the video footage to SMRT for their assessment.

22-FEB-2018 11:24

SPRINGWELL

+6567784712

P. 03



**SINGAPORE  
POLICE FORCE**

Police Station Of Origin:  
Clementi NPP  
427 Clementi Avenue 3 #01-456  
SINGAPORE 120427  
Tel No: 1800-7759999



T/20180221/2151

3 of 3

Report No. T/20180221/2151

## CONTINUATION OF REPORT

Sketch Plan

Informant is not able to provide sketch plan

**IMPORTANT:** Please attach a copy of your vehicle's Insurance Certificate to this report. If you don't have the certificate with you now, please fax a copy to 85474885 stating the report number as reference.

Signature Of Officer Recording The Report:

D /

Staff Sgt HIZAMI BIN MOHAMAD RAFI

Signature Of Interpreter:

Not applicable

Officer In Charge Of Case:

TP / GIA /

Staff Sgt TANG SIEW PING

Contact No.: 85476430

Signature Of Informant:

Date/Time:

21/02/2018 18:06

Classification Of Case:

Authentication Stamp

NP188

SINGAPORE  
POLICE FORCE

SN 40

SIGNATURE

## SMRT Accident Vehicle Repair Estimates

MS19

### Section A - To be completed by claims Advisor/Duty officer at Accident Reporting Centre

Reg. No : SHC4968X  
 Ref. No : TAX/02/18/2127  
 Reg. Date : 25/04/2011  
 Vehicle Type : TAXI  
 Make : CHEVROLET EPICA 2.0 VCDI  
 Model : EPICA-2.0  
 Name of Driver : LEE JIMMY(LI JIMMY)  
 Type of Accident : HEAD TO REAR  
 Date / Time of Accident : 21/02/2018 12:45:00 PM  
 Accident Reported Date / Time : 21/02/2018 12:00:00 AM  
 Surveyor is Required? : Yes  
 Survey by :  
 Vehicle is Towed Back? : No  
 Towed Back Date/Time :  
 Replacement Vehicle issued? : No  
 Accident Repair Job Card No : 000024094694  
 Special Instruction to ARC,if any :  
 S2415CD  
 Prepared Date : 21/02/2018 03:39:14 PM



Sebastian  
 24/2/18

- Lump Sum Repair.
- Question Mark Item Photo
- Photo After Paint

  
 28/2/18

LKK Auto Consultants hence notify the Repairer of the following:

- To resurvey before/after spray painting
- To display damaged part(s) during resurvey
- Parts prices are subject to confirmation
- Third party survey is on a "Without Prejudice" basis
- No illegal modification(s) is allowed
- Supplementary item(s) must be resurveyed and is subject to final approval from Insurance Company

Acknowledged by Repairer

Signature:

Date:

**Section B - To be Completed by Service Advisor, Accident Repair Centre**

Chassis No : KL1LA69RJBB028991

Mileage

0

Work Shop :

Repair Completed Date / Time :

**Summary of Repair Estimates**

	Quotation from ARC	Adjusted by Surveyor, if applicable
Total Labour Charges	: 338.00	0.00
Total Spray Painting Charges	: 558.00	0.00
Total Material Charges	: 1,994.73	2,035.44
Other Charges	: 716.88	0.00
<b>TOTAL</b>	<b>: 3,607.61</b>	<b>0.00</b>
<b>Lum Sum Total</b>	<b>: 3,600.00</b>	<b>0.00</b>
No. of Repair Days	: 4.00	0.00
Prepared / Adjusted By	:	2 days
Arc / Surveyor Sing Off Date	: 22/02/2018 07:11:22 AM	01/01/1900 12:00:00 AM

Prepared / Adjusted Date :

Remarks :

Prepared Date : 22/02/2018 07:11:22 AM

**Section C - To be Completed by Admin Assistant, Accident Repair Centre, Upon Completion of Repair**

Quotation No :	Invoice No :
Quotation Date :	Invoice Date :
Invoice Amount :	Prepared Date :

# Section D - Details of Repair Estimates

## Part 1 - Labour Works

Job Scope	Quotation from ARC	Adjusted by Surveyor, if applicable
TO REPAIR REAR PORTION	338.00	0.00 200
<b>Total Labour</b>	<b>338.00</b>	<b>0.00</b>

## Part 2 - Spray Painting & Panel Beating Related Works

Job Scope	Quotation from ARC	Adjusted by Surveyor, if applicable
TO REPSRAY REAR BUMPER	378.00	0.00 200
TO RESPRAY BUMPER BEAM	180.00	0.00 ?
<b>Total Spray Painting &amp; Panel Beating</b>	<b>558.00</b>	<b>0.00</b>

## Part 3 - Other Costs - Accident and Accident Repair Related Expenses

Job Scope	Quotation from ARC	Adjusted by Surveyor, if applicable
TO PROVIDE LABOUR & MATERIAL FOR ADVERTISEMENT STICKER(NET)	296.88	0.00 ✓
TO PROVIDE LABOUR & MATERIAL TO REPLACE SHIELD REAR BUMPER (NET)	140.00	0.00 ✓
TO TEST AND REFIX REVERSE SENSOR SYSTEM	120.00	0.00 30
TO REPLACE SUNDRY PARTS	100.00	0.00 X
TO WASH AND VACUUM	60.00	0.00 X
<b>Total Other Costs</b>	<b>716.88</b>	<b>0.00</b>

**Part 4 - Spare Parts / Material Usage**

Part Number	Portion	Stock No	Part Name	Qty	List Price (\$)	Discount (%)	Final Price (\$)	ARC Recommendation	Surveyor Approved	Photos Attached
93745100	REAR	6504569	BUMPER RR	1	1,238.00	10.00	1,114.20	Replace	Replace <input checked="" type="checkbox"/>	No
	REAR		SENSOR REVERSE	1	180.00	0.00	180.00	Replace	Replace <input type="checkbox"/>	No
	REAR		BRACKET RR BUMPER SIDE LH	1	49.00	10.00	44.10	Replace	Replace <input checked="" type="checkbox"/>	No
96633534	REAR		BRACKET RR BUMPER SIDE RH	1	49.00	10.00	44.10	Replace	Replace <input checked="" type="checkbox"/>	No
96873838	REAR		ABSORBER ENGY RR BUMPER	1	70.00	10.00	63.00	Replace	Replace <input type="checkbox"/>	No
96941154	REAR	6504571	BEAM RR BUMPER IMPACT	1	1,221.00	10.00	1,098.90	Replace	Replace <input type="checkbox"/>	No
<b>TOTAL MATERIALS</b>								<b>2,544.30</b>	<b>2,544.30</b>	
<b>TOTAL MATERIALS(Discounted)</b>							<b>1,994.73</b>	<b>2,035.44</b>		

**Added Spare Parts / Material Usage After Surveyor Signed off**

Part Number	Portion	Part Name	Qty	List Price (\$)	Discount (%)	Final Price (\$)	ARC Check	Surveyor Check	LT Check
<b>TOTAL SUPPLEMENTARY MATERIALS</b>									



7/1 23-2-18 / 16:03  
 ADV: 24-2-18 / 11:03  
 24-2-18 / 15:03

SMRT Automotive Service Pte Ltd  
 60 Woodlands Industrial Park E4, Singapore 757705  
 FAX Number : 63685592  
 Estimator Telephone Number : 68662623  
 Accident Reporting Number : 68662672

## SMRT Accident Vehicle Repair Estimates

22-2-18 / 15:03

### Section A - To be completed by claims Advisor/Duty officer at Accident Reporting Centre

Reg. No : SHC4968X  
 Ref. No : TAX/02/18/2127  
 Reg. Date : 25/04/2011  
 Vehicle Type : TAXI  
 Make : CHEVROLET EPICA 2.0 VCDI  
 Model : EPICA-2.0  
 Name of Driver : LEE JIMMY(LI JIMMY)  
 Type of Accident : HEAD TO REAR  
 Date / Time of Accident : 21/02/2018 12:45:00 PM  
 Accident Reported Date / Time : 21/02/2018 12:00:00 AM  
 Surveyor is Required? : Yes  
 Survey by : Sebastian  
 Vehicle is Towed Back? : No  
 Towed Back Date/Time :  
 Replacement Vehicle issued? : No  
 Accident Repair Job Card No : 000024094694  
 Special Instruction to ARC, if any :

S2415CD MS16 45

BEFORE PAINT PHOTO AND AFTER PAINT PHOTO, FOR CHECK ITEM AND REPLACE ITEM PLEASE CALL SURVEYOR SEBASTIAN (LKK) & Email : sebastianeang @lkkauto.com HP:90036121 LUMP SUM REPAIR

Prepared Date : 21/02/2018 03:39:14 PM

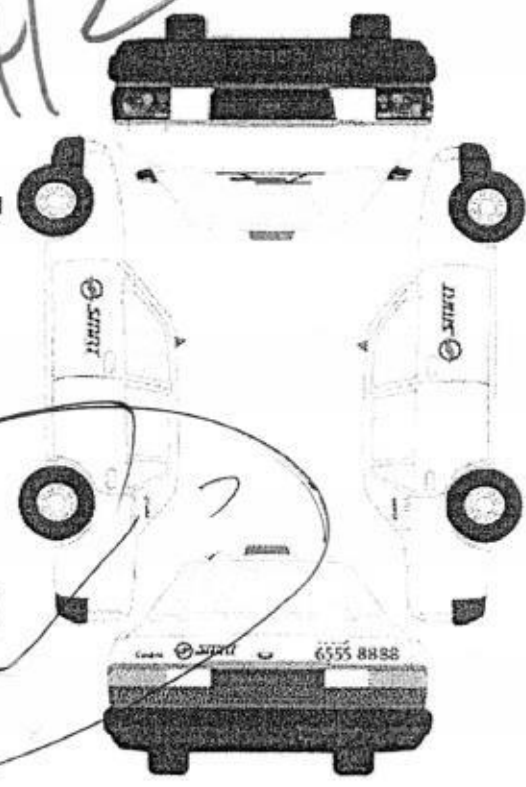

Recording Camera

☐ ☒

Radio Antenna

☐ ☒

1st witness

Date

22-2-18

2nd witness

Date

24/2/18 10 net Pass

Vehicle to Waga Date In:	22/2/18	Towing:	
Time In:		Driver:	7/1
Waga Job No:	02/0128		
Vehicle sent to SMRT Date In:	22-2-2018	Towing:	
Time In:	9.40	Driver:	
Received by (SMRT):	[Signature]		



**Section B - To be Completed by Service Advisor, Accident Repair Centre**

Chassis No : KL1LA69RJBB028991

Mileage

0

Work Shop :

Repair Completed Date / Time :

**Summary of Repair Estimates****Quotation from ARC****Adjusted by Surveyor, if applicable**

Total Labour Charges : 338.00

200.00

Total Spray Painting Charges : 558.00

200.00

Total Material Charges : 693.57

0.00

Other Charges : 716.88

466.88

**TOTAL : 2,306.45****4419.88****866.88**

Lum Sum Total : 0.00

0.00

No. of Repair Days : 4.00

2.00

Prepared / Adjusted By :

SEBASTIAN (LKK)

Arc / Surveyor Sing Off Date : 22/02/2018 07:11:22 AM

22/02/2018 02:51:38 PM



Prepared / Adjusted Date :

Remarks :

Prepared Date : 22/02/2018 07:11:22 AM

**Section C - To be Completed by Admin Assistant, Accident Repair Centre, Upon Completion of Repair**

Quotation No :

QN-1803-0066

Invoice No :

Quotation Date :

2/3

Invoice Date :

Invoice Amount :

Prepared Date :

## Section D - Details of Repair Estimates

### Part 1 - Labour Works

Job Scope	Quotation from ARC	Adjusted by Surveyor, if applicable
TO REPAIR REAR PORTION	338.00	200.00 /
<b>Total Labour</b>	<b>338.00</b>	<b>200.00</b>

### Part 2 - Spray Painting & Panel Beating Related Works

Job Scope	Quotation from ARC	Adjusted by Surveyor, if applicable
TO REPSRAY REAR BUMPER	378.00	200.00 /
TO RESPRAY BUMPER BEAM	180.00	0.00
<b>Total Spray Painting &amp; Panel Beating</b>	<b>558.00</b>	<b>200.00</b>

### Part 3 - Other Costs - Accident and Accident Repair Related Expenses

Job Scope	Quotation from ARC	Adjusted by Surveyor, if applicable
TO PROVIDE LABOUR & MATERIAL FOR ADVERTISEMENT STICKER(NET)	296.88	296.88 / nec
TO PROVIDE LABOUR & MATERIAL TO REPLACE SHIELD REAR BUMPER (NET)	140.00	140.00 / nec
TO TEST AND REFIX REVERSE SENSOR SYSTEM	120.00	30.00 /
TO REPLACE SUNDRY PARTS	100.00	0.00
TO WASH AND VACUUM	60.00	0.00
<b>Total Other Costs</b>	<b>716.88</b>	<b>466.88</b>

# Part 4 - Spare Parts / Material Usage

Part Number	Portion	Stock No	Part Name	Qty	List Price (\$)	Discount (%)	Final Price (\$)	ARC Recommendation	Surveyor Approved	Photos Attached
93745100	REAR	6504569	BUMPER RR	1	1,238.00	100.00	0.00	Replace	Repair	No <i>R</i>
	REAR		SENSOR REVERSE	1	180.00	0.00	180.00	Replace	Check	No <i>X</i>
	REAR		BRACKET RR BUMPER SIDE LH	0	49.00	30.00	0.00	Replace	Not given	No <i>X</i>
96633534	REAR		BRACKET RR BUMPER SIDE RH	0	49.00	30.00	0.00	Replace	Not given	No <i>X</i>
96873838	REAR		ABSORBER ENGY RR BUMPER	1	70.00	30.00	49.00	Replace	Check	No <i>X</i>
96941154	REAR	6504571	BEAM RR BUMPER IMPACT	1	1,221.00	30.00	854.70	Replace	Check	No <i>X</i>
TOTAL MATERIALS								1,083.70	0.00	
TOTAL MATERIALS(Discounted)								693.57	0.00	

## Added Spare Parts / Material Usage After Surveyor Signed off

Part Number	Portion	Part Name	Qty	List Price (\$)	Discount (%)	Final Price (\$)	ARC Check	Surveyor Check	LT Check
TOTAL SUPPLEMENTARY MATERIALS									

+ 200.00  
+ 666.88  

---

866.88

Sebastian  
7/13/18

## LKK Auto Consultants Pte Ltd (Co.Reg.No:199607198R)

51 Ubi Ave 1 #01-25, Paya Ubi Industrial Park

Singapore 408933

Tel: 6256-3561 Fax: 6844-8805 Email: sur@lkkauto.com;assignments@lkkauto.com

## VEHICLE DAMAGE INSPECTION REPORT

Our File No: CC3/MSG18003810/SVBN2

Date: 09/03/2018

REFERENCE

Handling Insurer:	MSIG Insurance (Singapore) Pte. Ltd.	Policy No:	1000642384
Claimant Vehicle No :	SHC4968X	Insured Vehicle No :	S2415CD
Date of Loss:	21/02/2018	Nature of Claim:	TP
		Claim No:	215850

DESCRIPTION & IDENTIFICATION OF VEHICLE

Reg No:	SHC4968X	Engine No:	Z20S1463447K
Make & Model:	CHEVROLET EPICA, 2.0 2.0DSL AT ABS D/AB 2WD 4DR TUR (A)	Chassis No:	KL1LA69RJBB028991
Reg. Date:	25/04/2011 (Man. Year: 2011)	Odometer:	975825 km
Colour:	Maroon		
Engine Capacity:	1991 cc		
Market Value/New Car Price:	N/A		
Sum Insured (\$\$):	Market Value/New Car Price		

CONDITION OF VEHICLE AT THE TIME OF SURVEY

General Condition:	Steering (Serviceable):	Yes	Footbrake (Serviceable):	Yes
Handbrake (Serviceable):	Yes	Engine Modification:	No	Pre-accident Condition:

CONDITION OF TYRES

Front Tyre Size:	205/55 R15	Rear Tyre Size:	205/55 R15
Front Left Side:	Falken 6 mm	Rear Left Side:	Falken 6 mm
Front Right Side:	Falken 6 mm	Rear Right Side:	Falken 6 mm

The above values represent the remaining tyre treads depth

COST OF CLAIMS	Repairer's	Adjuster's	Difference	Diff %
Parts	3,243.88	436.88	2,807.00	86.53
Miscellaneous Items	0.00	0.00	0.00	
Labour	1,176.00	430.00	746.00	63.44
Paintwork Labour	0.00	0.00	0.00	
Towing	0.00	0.00	0.00	
<b>Nett Amount (\$\$)</b>	<b>4,419.88</b>	<b>866.88</b>	<b>3,553.00</b>	<b>80.39</b>

INSPECTION

Date of Assignment: 02/03/2018

Date Inspected: 22/02/2018 Inspected At:

SMRT Automotive Services Pte Ltd  
(Woodlands)  
60 Woodlands Industrial Park E4  
Singapore 757705

Estimated Period of Repair: 2.0 days

Adjuster: Sebastian Yeang Wai Keen

Manager: VERON CHEN

NOTE: This report represents our findings at the time and place of inspection stated herein. Such inspection has been carried out to the best of our knowledge and ability but any other liability under any other circumstances is hereby expressly excluded.

## REPAIR DETAILS

### Reference

<b>Part Source:</b>	MRM-SG	Version: 1.0 (Last Synchronised: 09 Mar 2018)
<b>Parts:</b>	143	CHEVROLET EPICA 2.0 2.0DSL AT ABS D/AB 2WD 4DR TUR (A) (Catalogue:Merimen Singapore 1.0)
<b>Labour:</b>	Repairer's	(Price-denominated Standard List)
<b>Print Code:</b>	(Unsubmitted, no print-code for SHC4968X)	
<b>Validity:</b>	These estimates are valid only if they contain the print code (above) on all estimate pages, running page numbers with the END OF ESTIMATES marker on the last estimate page	
<b>Further Info:</b>	Items/values not in reference catalogue are prefixed with an asterisk *.	

### Recommended Parts

No.	Qty	Part No.	Particulars	Condition	Repairer's	Amount
1	1		*SENSOR REVERSE	Not Necessary	180.00 F	*- F
2	1		*BRACKET RR BUMPER SIDE LH	Not Necessary	49.00 F	*- F
3	1		*BRACKET RR BUMPER SIDE RH	Not Necessary	49.00 F	*- F
4	1		*ABSORBER ENGY RR BUMPER	Not Necessary	70.00 F	*- F
5	1		*BEAM RR BUMPER IMPACT	Not Necessary	1,221.00 F	*- F
6	1		*BUMPER RR	Repair	1,238.00 F	*- F
7	1		*ADVERTISEMENT STICKER	Necessary	296.88 F	*296.88 F
8	1		*SHIELD REAR BUMPER	Necessary	140.00 F	*140.00 F

F=Franchise part.

<b>Total Parts (S\$)</b>	<b>3,243.88</b>	<b>436.88</b>
--------------------------	-----------------	---------------

Report was unsubmitted during this print-out.

## Recommended Miscellaneous Items

There are no new miscellaneous items selected.

## Recommended Labour

No	Particulars	Lab.Type	Repairer's	Amount
<b>Labour Items</b>				
1	PANEL BEATING & BODY WORK	New	338.00	200.00
2	SPRAY PAINT	New	558.00	200.00
3	TO TEST AND REFIX REVERSE SENSOR SYSTEM	New	120.00	30.00
4	TO REPLACE SUNDRY PARTS	New	100.00	-
5	TO WASH AND VACUUM	New	60.00	-
Gross Labour Cost (S\$)			1,176.00	430.00

Report was unsubmitted during this print-out.

< END OF ESTIMATES >