



National Assessment Centre Services

51 Ubi Ave 1 #01-25 Paya Ubi Industrial Park, Singapore 408933

TEL: 6841 0055 FAX: 6841 6315

Reg. No: 52983356E GST Reg. No. 20-0405911-H



NTUC INCOME INSURANCE CO-OPERATIVE LTD Ref: NS/INC18003796/K1tb

73 BRAS BASAH ROAD

#05-01 NTUC TRADE UNION HOUSESINGAPORE Date: 27-02-2018

189556



Code: INC4

1. Policy Particulars :- THIRD PARTY CLAIM

Insured Veh.	SJL 7579U	Veh. Inspected	SHA 3341X
Policy No.	5085536246-01	Coverage (\$)	0.00
Claim No.		Excess (\$)	0.00
Assign From		Assign Date	27/02/2018

2. Vehicle Particulars & Condition

Make & Model		c.c	0
Engine No.	HIDDEN	Year of Reg.	
Chassis No.		Colour	
Odometer	-	Steering	
Brakes		Modification	
General			

3. Conditions of Tyres

	Size	Make	Balance
R/H Front Tyre			mm
L/H Front Tyre			mm
R/H Rear Tyre			mm
L/H Rear Tyre			mm

4. Description of Damages

--	--

5. General Information

Accident Date	24/02/2018	Inspection Date	27/02/2018
Survey held at	COMFORTDELGRO ENGINEERING PTE LTD 59 LOYANG DRIVE SINGAPORE 508969		

5a. Remarks

A) THE INSPECTION WAS CONDUCTED ON A "WITHOUT PREJUDICE" BASIS. B) IN ACCORDANCE TO YOUR INSTRUCTIONS, WE HAVE NOT AUTHORISED REPAIRS.

eBaoTech

GeneralClaim

Hello, NAC_PAYA_UBI_800601

[Change Language](#)[Change Password](#)[Log Out](#)[My Desktop](#)[Notice of Loss](#)

Policy Query

Policy No. Date of Accident

Vehicle No. (For Motor)

Select	Policy No.	Policyholder Name	Policyholder NRIC	Product	Cover Type	Vehicle No.	Insured Object	Commence Date	Expiry Date
<input checked="" type="radio"/>	5085536246-01	TAN HAN YEW (CHEN HANYAO)	S7528808E	GPC	drive CLASSIC	SJL7579U	SJL7579U	11/12/2017	10/12/2018

TP Claims against NTUC Income: Follow-Through Survey

Date : 5/3/2018

S/No	Income Reference	Claimant (Owner / Taxi Company)	Claimant Vehicle No.	Income Vehicle No.	Date of Accident	Time of Accident	Estimate	Tentative repair cost
1	-	SMRT BUSES LTD	SMB 3529H	FV 3043U	11/12/2018	16:15	\$ 3,858.03	\$ 2,550.00
2	MT/0983770-002	COMFORT TRANSPORTATION PTE LTD	SHC 8339K	FY 5545J	25/2/2018	2:25	\$ 6,898.96	\$ 4,100.00
3	MT/0984758-001	COMFORT TRANSPORTATION PTE LTD	SHC 3155G	GBG 1237S	22/2/2018	14:40	\$ 2,549.36	\$ 1,400.00
4	MT/0980882-004	COMFORT TRANSPORTATION PTE LTD	SHD 3132S	GBC 3328X	3/2/2018	7:55	\$ 3,503.26	\$ 1,348.21
5	MT/0984276-002	COMFORT TRANSPORTATION PTE LTD	SHC 746X	SLR 7216L	28/2/2018	2:00	TOTAL LOSS	TOTAL LOSS
6	MT/0984762-001	SMRT BUSES LTD	SG 5452J	SKO 3494T	5/1/2018	13:22	\$ 8,131.29	\$ 7,161.29
7	MT/0984765-001	SMRT BUSES LTD	SMB 336S	SHD 1237L	27/1/2018	18:30	\$ 2,990.00	\$ 700.00
8	MT/0979197-002	SMRT BUSES LTD	TIB 1116B	GBD 5665D	23/1/2018	10:05	\$ 3,964.77	\$ 3,000.00
9	MT/0983952-002	COMFORT TRANSPORTATION PTE LTD	SHB 6713G	SLA 46X	26/2/2018	6:05	\$ 6,740.80	\$ 4,950.00
10	NOT INSURED	COMFORT TRANSPORTATION PTE LTD	SHA 6973C	FBB 4102D	23/2/2018	17:15	\$ 1,250.48	\$ 600.00
11	MT/0983501-002	CITY CAB PTE LTD	SHA 9243G	PC 4246B	23/2/2018	18:05	\$ 2,681.58	\$ 2,400.00
12	MT/0984783-001	CITY CAB PTE LTD	SHB 4736D	FBL 7388Z	22/2/2018	12:30	\$ 2,487.18	\$ 950.48
13	MT/0982510-002	COMFORT TRANSPORTATION PTE LTD	SH 6763A	SIP 3496E	13/2/2018	22:00	\$ 2,324.08	\$ 1,295.76
14	MT/0984221-001	CITY CAB PTE LTD	SHC 926T	SDX 6942T	18/2/2018	16:50	\$ 3,181.90	\$ 1,400.00
15	MT/0984099-001	COMFORT TRANSPORTATION PTE LTD	SHA 4722Z	SJR 294E	16/2/2018	16:40	\$ 5,637.20	\$ 2,237.52
16	MT/0984101-001	COMFORT TRANSPORTATION PTE LTD	SHC 3372X	SLU 1543R	18/2/2018	5:35	\$ 4,132.08	\$ 560.00
17	MT/0984790-001	CITY CAB PTE LTD	SHC 7866L	SLP 4518X	18/2/2018	17:50	\$ 1,375.12	\$ 660.00
18	MT/0983617-002	COMFORT TRANSPORTATION PTE LTD	SH9111L	SHC 6770K	24/2/2018	22:50	\$ 2,605.10	\$ 975.48
19	MT/0983513-002	COMFORT TRANSPORTATION PTE LTD	SH A 3341X	SIL 7579U	24/2/2018	14:05	\$ 6,414.38	\$ 1,200.00
20	MT/0972860-002	COMFORT TRANSPORTATION PTE LTD	SMB 3141S	GBE 9185R	4/12/2017	14:25	\$ 6,153.67	\$ 6,090.67
21	MT/0983749-002	COMFORT TRANSPORTATION PTE LTD	SHA 7760T	SJD 3446M	25/2/2018	22:15	\$ 6,759.82	\$ 1,850.00

SINGAPORE ACCIDENT STATEMENT

IMPORTANT NOTICE

1. Please report correctly the details of the accident to speed up the claims process.
2. This Form must be completed by the Policyholder and/or the Authorised Driver.
3. Information provided must be as truthful and accurate as possible. Any wilful misrepresentation or withholding of material facts may allow insurance companies to repudiate policy ability.
4. The issue and acceptance of this Form by insurance companies is not an admission of policy liability on the part of the insurance companies.
5. **Any false reporting may be referred to the Police for investigation.**
6. This report will be forwarded by the insurers of the GIA Records Management Centre established by the General Insurance Association of Singapore (GIA) for archiving and that copies of this report will, for a fee, be made available upon application by interested parties.
7. By the lodgement of this report to the insurers, you hereby consent to the archiving of this report at the centre and to copies of the report being made available aforesaid.

ACCIDENT STATEMENT

Date Of Report	26/02/2018 07:29
Date Of Accident	24/02/2018 14:05
Exact Location Of Accident	PIE(CHANGI) BF STEVENS ROAD EXIT
Country/State of Loss	SINGAPORE

DETAILS OF OWN VEHICLE

Vehicle Registration Number	SHA3341X
Insured/Policyholder	
Name Of Registered Owner	COMFORT TRANSPORTATION PTE LTD
Co Reg No	199303821R
Email Address	FLEETSAFETY@CDGTAXI.COM.SG
Mobile Phone No	
Alternative Phone No	OFFICE-65508768
Vehicle Particulars	
Manufacturer	HYUNDAI
Model	I40
Exact Purpose for which vehicle was being used at time of accident	
Are you claiming under your own insurance policy for repair to your vehicle?	NO
If No, Please state action to be taken	THIRD PARTY
Vehicle Category	TAXI
Insurance Company	
Name of Insurance Company	INDIA INTERNATIONAL INSURANCE PTE LTD
Type Of Coverage	THIRD PARTY FIRE AND/OR THEFT
Fleet Policy	YES
Policy Number	MCOM0015
Cover Note Number	
Driver	
Name of Driver	ISMAIL MD YUSOF
NRIC No	S1312885E
Date Of Birth	26/11/1958
Occupation	OUTDOOR
Date Of Driving Pass	23/06/1982
Driving Experience	35 YEARS AND 8 MONTHS
Gender	MALE
Mobile Number	
Fax Number	
Contact Number	
Email Address	NOEMAIL

Address	295C 05-243 COMPASSVALE CRESENT
Postcode	543295
Was driver an employee of the Insured's Company	NO
If No, Relationship of the Driver with the Insured	OTHER - TAXI DRIVER
Vehicle Registration Number of Driver's Own Vehicle	-
	-
Insurance Company of Driver's Own Vehicle	-
	-

General Information of the Accident

Type Of Accident	CHAIN COLLISION
Weather Conditions	CLEAR
Road Surface	DRY

Other Information

Was any foreign vehicle involved in this accident?	NO
Number of vehicles involved in the accident	
Was any body injured in the Accident?	NO
Was any injured conveyed to hospital by ambulance?	NO
Was any other material or property damaged?	YES
I have been approached by unknown person(s) soliciting/offering accident claims assistance.	NO
Number of Passengers (Including Driver)	2
Passenger 1	NAME: : - GENDER: : MALE

Details of Police Action

Was the accident reported to the police?	NO
If Yes, Please state which Police Station	
Was notice of intended Prosecution given?	NO
If Yes, against whom?	

Circumstances of Accident

SEE ATTACH.

Attachment(s)

Are accident photos available for attachment?	YES
Was there any video captured by Car Camera?	YES
Remarks/ Reasons:	-
Was there any audio recorded?	NO

DETAILS OF OTHER VEHICLE PROPERTY 1

Vehicle Registration Number	SJL7579U
Vehicle Make/Model/Colour	
Details Of Properties	
Vehicle Category	PRIVATE CAR
Name of Driver	TAN HAN YEW
NRIC/Passport Number	S7528808E
Contact Number	
Address	
Postcode	
Insurance Company Name	
Nature Of Damage	FRT & REAR

No. Of Passenger (Including Driver)

DETAILS OF OTHER VEHICLE PROPERTY 2

Vehicle Registration Number

SKG5352J

Vehicle Make/Model/Colour

Details Of Properties

Vehicle Category

PRIVATE HIRE

Name of Driver

BJOERN JOCHMANN

NRIC/Passport Number

S7984476D

Contact Number

Address

Postcode

Insurance Company Name

Nature Of Damage

FRT

No. Of Passenger (Including Driver)

Sketch Plan Pg. 1

SKETCH PLAN

A) SHA 3341K
B) STA 75794
C) SKG 3025

PTE (Changi) SF 1st Avenue East

COLLISION

DESCRIBE CIRCUMSTANCES OF THE ACCIDENT

On 24/2/18 at about 1:00pm while I Veh A
slowed down and stopped because vehicles
in front of mine stopped. Veh B collided on
the rear of my stationary vehicle. When
I came out to check, it was realized that
Vehicles C also collided on the rear of
Vehicle B in the chain collision.

DECLARATION

I/We declare the foregoing particulars are true in every respect.

COMFORT TRANSPORTATION PTE LTD
CO-REG. NO. 199303821R

Policyholder's Signature
Date & Time:

Driver's Signature
(If driver is not the policyholder)
Date & Time:

Reporting Centre Personnel's Signature
Name:
NRIC/FIN No.:

S R Moorthy
25/2/18

Sketch Plan Pg. 2

IMPORTANT NOTICE

1. Please report correctly the details of the accident to speed up the claims process.
2. This Form must be completed by the Policyholder and/or the Authorised Driver.
3. Information provided must be as truthful and accurate as possible. Any wilful misrepresentation or withholding of material facts may allow insurance companies to repudiate policy liability.
4. The issue and acceptance of this Form by insurance companies is not an admission of policy liability on the part of the insurance companies.
5. Any false reporting may be referred to the Police for investigation.
6. The report will be forwarded by the Insurers of the GIA Records Management Centre established by the General Insurance Association of Singapore (GIA) for archiving and that copies of this report will for a fee be made available upon application by interested parties.
7. By the lodgment of this report to the insurers, you hereby consent to the archiving of this report at the centre and to copies of the report being made available aforesaid.
8. **Consent under the Personal Data Protection Act (PDPA)**

I understand, acknowledge, agree and consent that:

- (a) My insurer, my workshop and the General Insurance Association of Singapore ("GIA") may/are permitted to collect, use, disclose and/or process my personal data/personal information set out in this [form] and any other personal information provided by me or possessed by my insurer (collectively the "Personal Information") and disclose and transfer such Personal Information to all insurer(s) who have insured vehicle(s) involved in this accident (all insurer(s) who have insured vehicle(s) involved in this accident shall be collectively referred to as the "Insurers"), the Insurers' lawyers/law firms, the Monetary Authority of Singapore and any relevant government agency/authority (such as the police), for the purpose(s) of:
 - (i) processing, handling and/or dealing with my claims including the settlement of the claims and any necessary investigations relating to the claims;
 - (ii) investigating the accident and/or my claims;
 - (iii) carrying out and/or dealing with my instructions or responding to any enquiries by me;
 - (iv) administering my claims (including the mailing of correspondence, statements, invoices, reports or notices to me, which could involve disclosure of certain personal data about me to bring about delivery of the same as well as on the external cover of envelopes/mail packages); and/or
 - (v) complying with applicable law in administering, processing, handling and/or dealing with my claims (collectively the "Purposes")
- (b) all insurer(s) who have insured vehicle(s) involved in this accident and the Insurers' lawyers/law firms, may/are permitted to collect, use, disclose and/or process my Personal Information for one or more of the above Purposes; and
- (c) my Personal Information may/can be disclosed by any of the Insurers and/or GIA to their third party service providers or agents (including their lawyers/law firms), which may be sited outside of Singapore, for one or more of the above Purposes.
- (d) my Personal Information will also be collected and used to compile claims history for the purpose of fraud detection, investigation and management in present and all future claims.
- (e) the information so collected under (d) above may be shared / disclosed:
 - (i) to all insurers and/or any other third parties that assist in evaluating, investigating, controlling or managing fraud, regulators, law enforcement and government agencies as reasonably required for the purposes stated, or
 - (ii) for complying with requirements under any regulations, laws or court orders.

COMFORT TRANSPORTATION PTE LTD
CO. REG. NO. 19930221R

Policyholder's Signature
Date & Time:

Driver's Signature
(If driver is not the policyholder)
Date & Time:

Reporting Centre Personnel's Signature
Name:
NRIC/FIN No.:

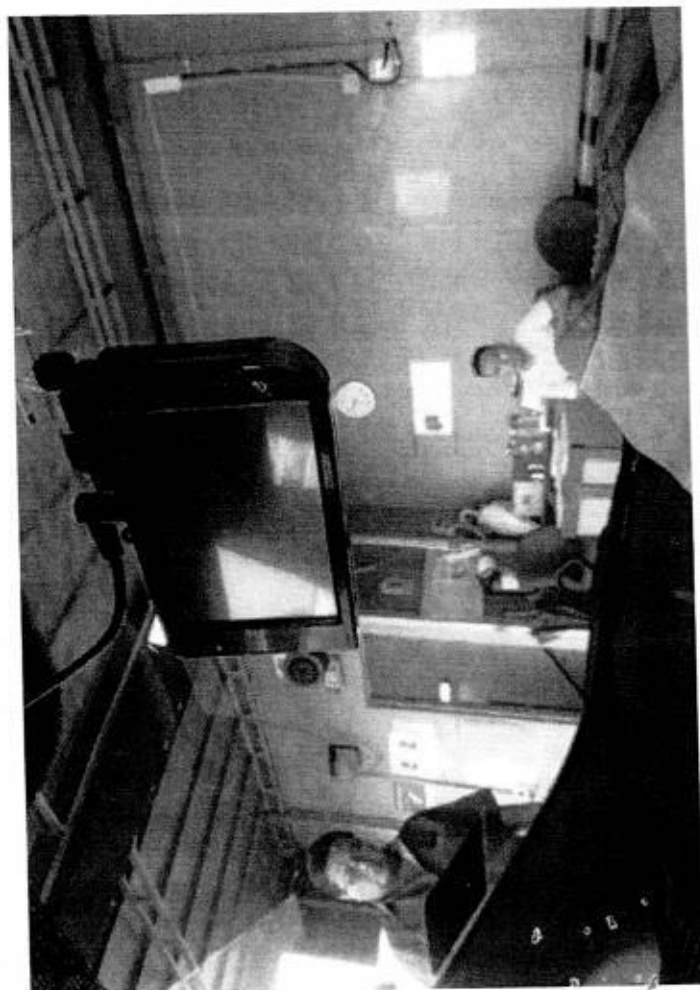
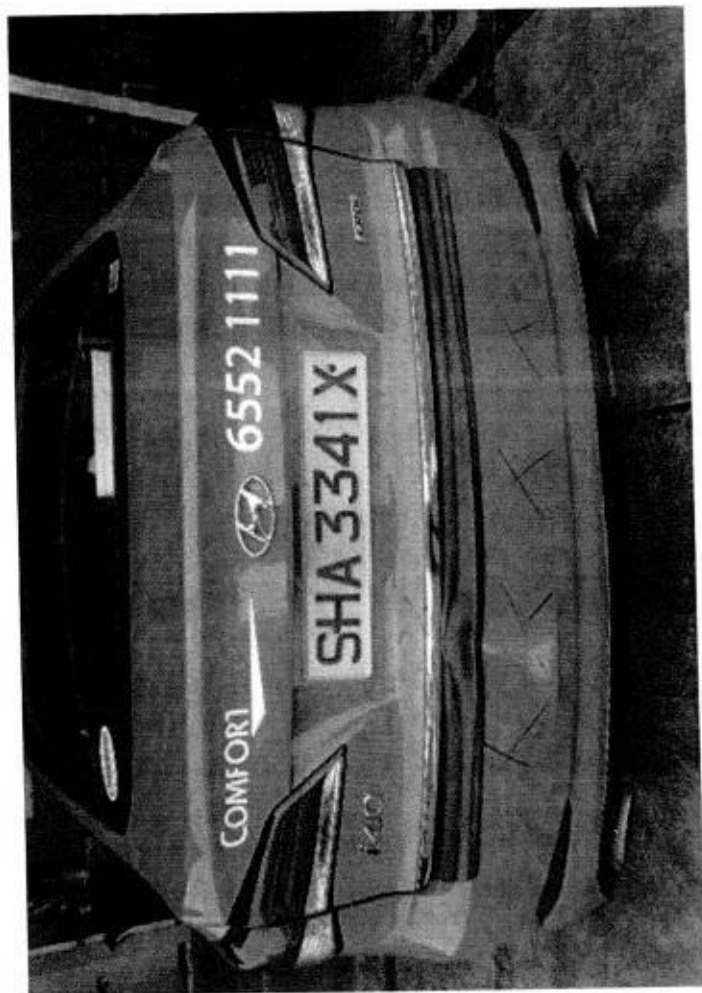
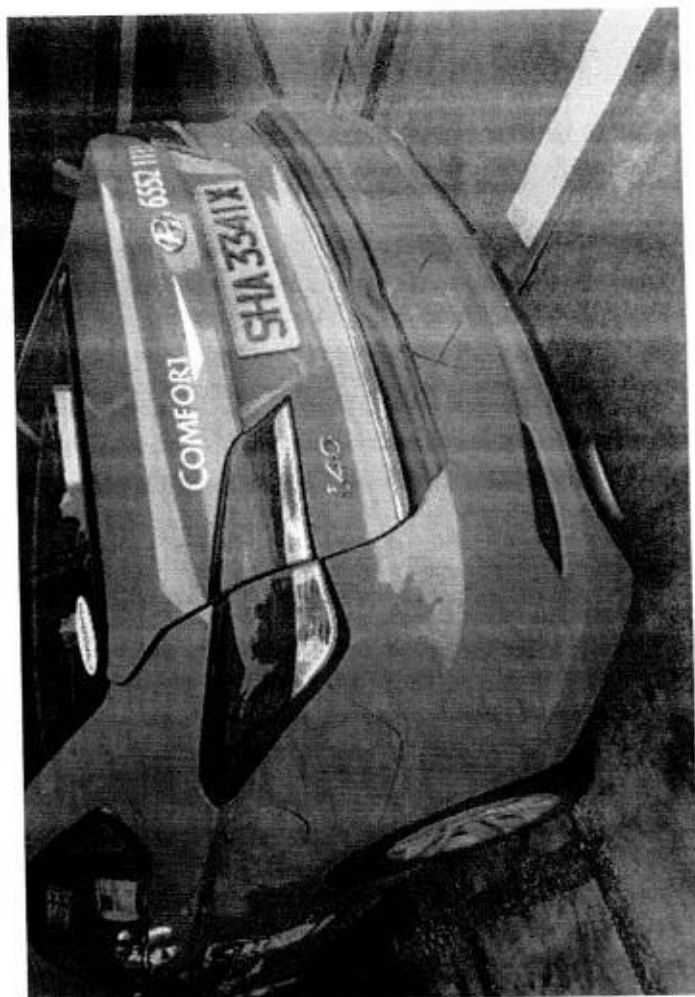
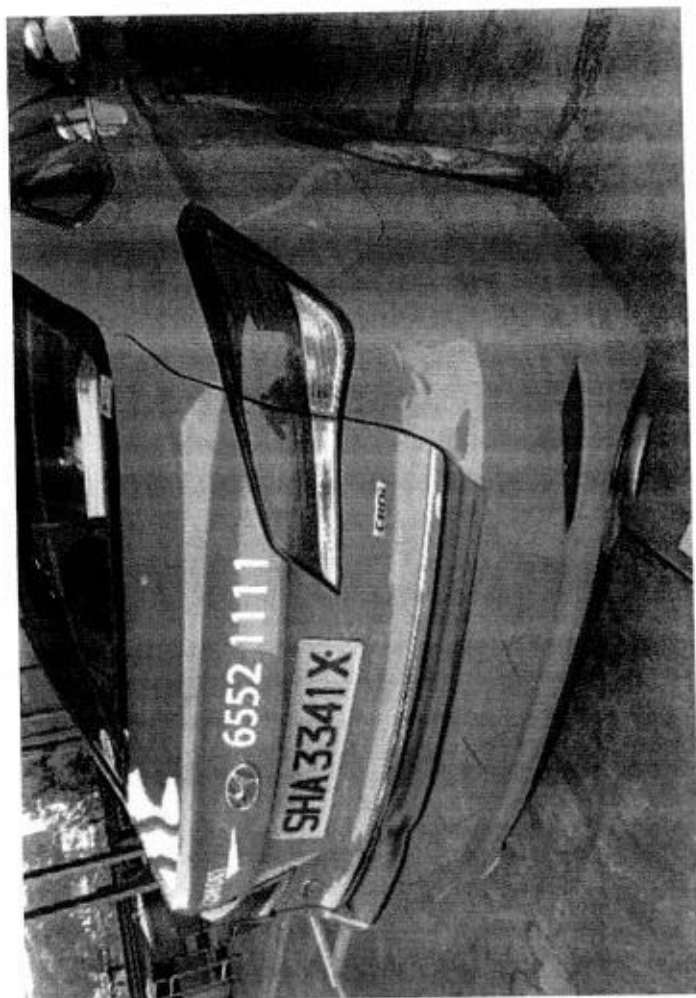

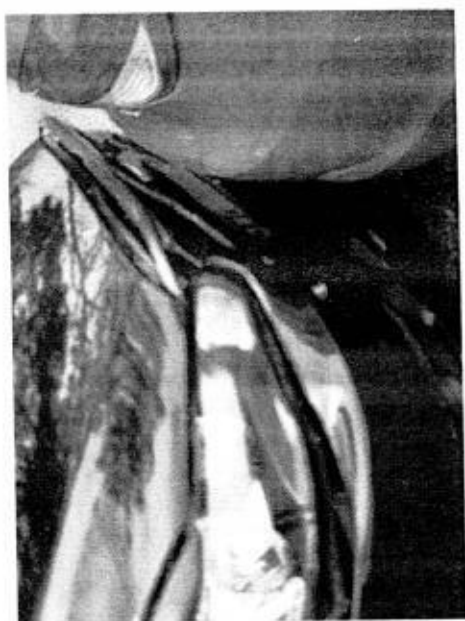
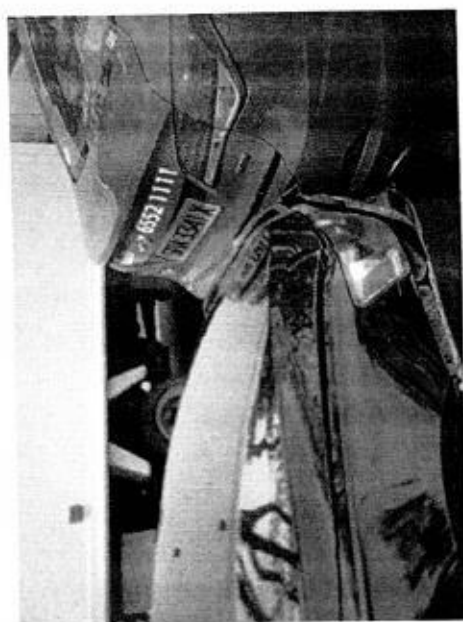

Team: ARC Repair TP(CLSO)1 JOB CARD Sales Order: JC NO. 305119730

CUSTOMER R/MS CUSTOMER NO. ADDRESS TEL (R) (P)	COMFORT TRANSPORTATION PTE LTD 7010045 383 SIN MING DRIVE Singapore SINGAPORE 575717 65508755 (O)	REGN NO. SHA3341X	MILEAGE
		MAKE HYUNDAI	FUEL E.....1/2.....F
		MODEL I-40	DATE/TIME IN 25.02.2018 09:25
		YR OF MANU 10.07.2014	TARGET DATE
		CHASSIS CODE KMHLB41UMEU056098	COMPLETION DATE/TIME:

SCOUNT CARD NO.

Accident Date: 24.02.2018
NATURE: 3P 24.02.18

JOB DESCRIPTION

S/NO	LABOR CODE	DESCRIPTION
------	------------	-------------

CHECKED & PASSED OUT BY: _____

_____ SERVICE ADVISOR	_____ CUSTOMER'S SIGNATURE
--------------------------	-------------------------------

Acknowledgement Slip Vehicle No.: SHA3341X CHIANG Signature/Date	Exit Pass Vehicle No.: SHA3341X Name of Service Advisor To be kept by Security Guard	

Signature/Date

Name of Service Advisor

Date

Signature/Date

Name of Service Advisor

Date

Signature/Date

Name of Service Advisor

Date

COMFORTDELGRO ENGINEERING PTE LTD

REPAIR ESTIMATE*

VEHICLE NO : SHA 3341X

DATE 26/2/2018 10:22

MAKE :

MODEL : HYUNDAI i40

Qty	Parts Description/ Labour	Type	Unit Price	Amount
	Boot Lid <i>x repair</i>			\$ 1,681.40
	Boot Lid Rubber <i>x su</i>			\$ 115.80
	Boot Lid Lock Upper <i>x su</i>			\$ 137.90
	Boot Lid Lock Lower <i>x su</i>			\$ 31.70
	Boot Lid 'H' Emblem <i>- ne</i>			\$ 27.20
	Boot Lid CRDI Plate <i>- ne</i>			\$ 41.00
	Bootlid Moulding <i>x su</i>			\$ 85.00
	Bootlid i40 Emblem <i>x su</i>			\$ 41.00
	Bootlid Lower Garnish <i>x repair</i>			\$ 398.00
	Rear Bumper <i>- Panel</i>			\$ 603.60
	Rear Bumper Reinforcement <i>x su</i>			\$ 504.35
	Rear Bumper Reinforcement Bracket (LH/RH) <i>x su</i>	\$	180.00	\$ 360.00
	Rear Bumper Side Bracket <i>x su</i>	\$	49.00	\$ 98.00
	Rear Bumper Clips <i>- ne</i>			\$ 22.00
	Rear Bumper Sponge <i>x su</i>			\$ 143.40
	Rear Bumper Under Cover <i>x su</i>			\$ 225.00
	Rear Panel <i>x x su</i>			\$ 592.30
	Rear Panel Garnish <i>x su</i>			\$ 57.70
	Rear Panel Lower Panel <i>x su</i>			\$ 495.50
	SUB TOTAL			\$ 5,660.85
	LESS 20%			\$ 1,132.17
	DISCOUNTED TOTAL			\$ 4,528.68
	Boot Lid Comfort Logo & Tel No. Sticker <i>- ne</i>			\$ 30.00 Nett
	Rear Bumper Reverse Sensor <i>- sltd</i>			\$ 135.70 Nett
	Rear Bumper Rubber Mat <i>- ne</i>			\$ 50.00 Nett
				\$ 215.70
	Labour Charge			
	Panel Beating			\$ 850.00 <i>400</i>
	Spray Painting Charge			\$ 600.00 <i>360</i>
	Wiring Charge			\$ 50.00 <i>45</i>
	Tuff Kote			\$ 50.00 <i>After Repair 45</i>
	Remove/Refix Reverse Sensor			\$ 120.00 <i>20</i>
	TOTAL LABOUR			\$ 1,670.00
	ESTIMATE TOTAL			\$ 6,414.38
This is an initial estimate based on a visual inspection of the above vehicle. The final repair quantum will be prepared after the vehicle is surveyed by a motor Surveyor appointed by the insurance company.				

LKK Auto Consultants hence notify the Repairer of the following:

- To resurvey before/after spray painting
- To display damaged part(s) during resurvey
- Parts prices are subject to confirmation
- Third party survey is on a "Without Prejudice" basis
- No illegal modification is allowed
- Supplementary items must be resurveyed and is subject to final approval by Insurance Company

Signed by Repairer

Signature

Date

27/2/18

After Repair 45

Remarks:



Thatcham escribe

National Assessment Centre Services

51 Ubi Ave 1 #01-25 Paya Ubi Industrial Park, Singapore 408933

TEL: 6841 0055 FAX: 6841 6315

Reg. No: 52983356E GST Reg. No. 20-0405911-H



NTUC INCOME INSURANCE CO-OPERATIVE LTD Ref: NS/INC18003796/K1tbn2

73 BRAS BASAH ROAD

#05-01 NTUC TRADE UNION HOUSESINGAPORE
189556

Date: 12-03-2018



Code: INC4

1. Policy Particulars :- THIRD PARTY CLAIM

Insured Veh.	SJL 7579U	Veh. Inspected	SHA 3341X
Policy No.	5085536246-01	Coverage (\$)	0.00
Claim No.	MT/0983513-002	Excess (\$)	0.00
Assign From		Assign Date	27/02/2018

2. Vehicle Particulars & Condition

Make & Model	HYUNDAI I40	c.c	1685
Engine No.	HIDDEN	Year of Reg.	2014
Chassis No.	KMHLB41U056098	Colour	BLUE
Odometer	36263	Steering	IN ORDER
Brakes	IN ORDER	Modification	STANDARD ALLOY RIM
General	FAIR		

3. Conditions of Tyres

	Size	Make	Balance
R/H Front Tyre	205/60 R16	BRIDGESTONE	7 mm
L/H Front Tyre	205/60 R16	BRIDGESTONE	7 mm
R/H Rear Tyre	205/60 R16	BRIDGESTONE	7 mm
L/H Rear Tyre	205/60 R16	BRIDGESTONE	7 mm

4. Description of Damages

THE VEHICLE SUSTAINED DAMAGES AT THE REAR PORTION. DAMAGES SEE DETAILS.
--

5. General Information

Accident Date	24/02/2018	Inspection Date	27/02/2018
Survey held at	COMFORTDELGRO ENGINEERING PTE LTD 59 LOYANG DRIVE SINGAPORE 508969		

5a. Remarks

A)THE INSPECTION WAS CONDUCTED ON A"WITHOUT PREJUDICE" BASIS. B)IN ACCORDANCE TO YOUR INSTRUCTIONS, WE HAVE NOT AUTHORISED REPAIRS.
--

5b. Estimate Days of Repair

ESTIMATED NORMAL PERIOD FOR REPAIR:	3 Working Days
-------------------------------------	----------------

**National Assessment Centre Services**

51 Ubi Ave 1 #01-25 Paya Ubi Industrial Park, Singapore 408933

TEL: 6841 0055 FAX: 6841 6315

Reg. No: 52983356E GST Reg. No. 20-0405911-H



Page No.:1 of 2

ADJUSTMENT ON REPAIR COST FOR VEHICLE NO. SHA 3341X

Qty	Description of Parts	Condition	Estimate By Workshop (\$)	Our Adjusted (\$)
<u>REPLACEMENT OF PARTS</u>				
1	BOOT LID	TO REPAIR	1,681.40	-
1	BOOT LID RUBBER	SERVICEABLE	115.80	-
1	BOOT LID LOCK UPPER	SERVICEABLE	137.90	-
1	BOOT LID LOCK LOWER	SERVICEABLE	31.70	-
1	BOOT LID "H" EMBLEM	NECESSARY	27.20	27.20
1	BOOT LID CRDI PLATE	NECESSARY	41.00	41.00
1	BOOTLID MOULDING	SERVICEABLE	85.00	-
1	BOOTLID I40 EMBLEM	NOT NECESSARY	41.00	-
1	BOOTLID LOWER GARNISH	TO REPAIR	398.00	-
1	REAR BUMPER	DEFORMED	603.60	603.60
1	REAR BUMPER REINFORCEMENT	SERVICEABLE	504.35	-
2	REAR BUMPER REINFORCEMENT BRACKET (LH/RH) @\$180.00	SERVICEABLE	360.00	-
2	REAR BUMPER SIDE BRACKET @\$49.00	SERVICEABLE	98.00	-
10	REAR BUMPER CLIPS	NECESSARY	22.00	22.00
1	REAR BUMPER SPONGE	SERVICEABLE	143.40	-
1	REAR BUMPER UNDER COVER	SERVICEABLE	225.00	-
1	REAR PANEL	SERVICEABLE	592.30	-
1	REAR PANEL GARNISH	SERVICEABLE	57.70	-
1	REAR PANEL LOWER PANEL	SERVICEABLE	495.50	-
	LESS 20% DISCOUNT		-1,132.17	-138.76
			4,528.68	555.04
<u>SPECIAL NETT ITEMS</u>				
1	BOOT LID COMFORT LOGO & TEL NO STICKER (SN)	NECESSARY	30.00	30.00
1	REAR BUMPER REVERSE SENSOR (SN)	SHORTED	135.70	135.70
1	REAR BUMPER RUBBER MAT (SN)	NECESSARY	50.00	50.00
			215.70	215.70
<u>LABOUR</u>				
	THATCHAM STANDARD REPAIR TIME ON BODY WORKS.		1,020.00	420.00

Report Ref No. NS/INC18003796/K1tbn2



National Assessment Centre Services

51 Ubi Ave 1 #01-25 Paya Ubi Industrial Park, Singapore 408933

TEL: 6841 0055 FAX: 6841 6315

Reg. No: 52983356E GST Reg. No. 20-0405911-H



Page No.:2 of 2

Qty	Description of Parts	Condition	Estimate By Workshop (\$)	Our Adjusted (\$)
	THATCHAM TTS STANDARD SPRAY PAINTING COST AND LABOUR.		650.00	360.00
			1,670.00	780.00
GRAND TOTAL			6,414.38	1,550.74
RECOMMENDED COST OF LUMP SUM REPAIRS (TO ITS PRE-ACCIDENT CONDITION) (CONFIRMED)				1,200.00

Report Ref No. NS/INC18003796/K1tbn2

KALVIN ANG WEI KUN

Automotive Assessor / Investigator

K.K.LAU CPT(RET)

BEng(Hons),B.Bus,MBA,PEng,PE,
MInstAEA,MASME,MIRTE

REGD Auto Consultant-SAE, Licensed Appraiser

DISCLAIMER OF LIABILITY TO THIRD PARTIES:- This Report is made solely for the use and benefit of the Client named on the front page of this Report.

No liability of responsibility whatsoever, in contract or tort, is accepted to any third party who may rely on the Report wholly or in part. Any third party acting or relying on this Report, in whole or in part, does so at his or her own risk.