

78/11/13

Survey: Kalvin

REF: NS/TNC18003662/Kltbnz

ASSIGNMENT

From: _____ Date: _____
 Estimated Cost: _____
OD / TP / WS / TP RES / OD RES / EVA / INV / MV
 To Inspected Vehicle No: _____
 at Workshop m/s _____
 of _____
 Insured: SKX 1997K
 Policy No. 5096191075 30.11.17 - 29.11.18
 Claims No. MT/0903112-002
 Sum Insured: _____ Excess: _____
 (Client's Record)
 Make of Veh: _____

(Policy Condition)

Remark: The veh had commenced its repair at the time of inspection.

N/S	O/S

Bal. or Market Value: _____
 IDAC Accident Report: _____ Consistent?: Yes or No
 GIA / PR Seen: _____ Consistent?: Yes or No
 Est. Repairs: _____ days Res.: Yes or No
 Lum Sum: _____ % 3 Val.: Yes or No

CA / REV / REP. / 24 HRS

Vehicle: IN / OUT

Date: _____ Person Contacted: _____

Veh No: SHD 42704 Yr Regn: 24 May 2012
 Type: M.Car / M.Cycle / Bus / Van / Lorry / T~~o~~ / Prime Mover /
 Truck / Trailer or
 Make: Hyundai Sonata C.C. 1991
 Colour: Blue A/C: Ins~~ured~~ / Std / NI / NA
 Sp. Reading: 220951 T/Radio: Ins~~ured~~ / Std / NI / NA
 Eng/No: _____
 C/No: KM HET41VACA 825219
 Gen. Cond: Good / Fair / Poor / Burnt
 Steering: Inorder / Jammed / Leaked / Burnt or
 Brake: Inorder / Jammed / Leaked / Burnt or
 Modi: Nil / S/Rim / STD / A/Rim or
 Tyre Size: F: 215/60R16
 R: _____
 BS / DUN / EXNOVA / GY / FS / LIZA / MIC / OHTSU / PIR / SUMI /
 TOYO / YOKO or Westlake
 Front Rear
 R/Bal. 7 mm R/Bal. 7 mm
 L/Bal. 7 mm L/Bal. 7 mm
 D.O.A. 20/2/18 D.O.I. 21/2/18
 Survey held at Cole (107any)
 Des. of Damages: Frt / Rear / O/S / N/S / U/C / Rooftop or
o/s Front.
 The U/C / Chassis frame / Body Structure affected due to collision.

Date / Time	Action / Instruction
<u>26/2/18</u>	<u>Contract 4/5 \$1250 / 2 days. (Red: 1006 96, 440/0)</u> <u>ZNC</u>
	<u>SHD 42704 - 003 / KCR 17012940 / K120392</u> <u>DAF: 300617</u> <u>4/5</u>
	<u>SKX 1997K - X</u>

RECEIVED 5 MAR 2018

Date/Time, File Pass to?

1513 Typist

Date/Time, File Return to?

2)

Report Format:

Lump Sum (S.I.): TP 1250/-

Days Of Repair: 2

Resurvey No. of Trip: 1

Add Fee:

☐ Site Insp (\$)
☐ Interview (\$)
☐ Tech. Invs (\$)
☐ Weekend (\$)

Survey Fee:

Transportation:

S + RS, SI

Photos

Others

TOTAL

160
35
195



National Assessment Centre Services

51 Ubi Ave 1 #01-25 Paya Ubi Industrial Park, Singapore 408933

TEL: 6841 0055 FAX: 6841 6315

Reg. No: 52983356E GST Reg. No. 20-0405911-H



NTUC INCOME INSURANCE CO-OPERATIVE LTD Ref: NS/INC18003662/K1tb

73 BRAS BASAH ROAD

#05-01 NTUC TRADE UNION HOUSESINGAPORE Date: 26-02-2018
189556



Code: INC4

1. Policy Particulars :- THIRD PARTY CLAIM

Insured Veh.	SKX 1997K	Veh. Inspected	SHD 4270U
Policy No.	5096191075	Coverage (\$)	0.00
Claim No.		Excess (\$)	0.00
Assign From		Assign Date	21/02/2018

2. Vehicle Particulars & Condition

Make & Model		c.c	0
Engine No.	HIDDEN	Year of Reg.	
Chassis No.		Colour	
Odometer	-	Steering	
Brakes		Modification	
General			

3. Conditions of Tyres

	Size	Make	Balance
R/H Front Tyre			mm
L/H Front Tyre			mm
R/H Rear Tyre			mm
L/H Rear Tyre			mm

4. Description of Damages

--

5. General Information

Accident Date	20/02/2018	Inspection Date	21/02/2018
Survey held at	COMFORTDELGRO ENGINEERING PTE LTD 59 LOYANG DRIVE SINGAPORE 508969		

5a. Remarks

A)THE INSPECTION WAS CONDUCTED ON A"WITHOUT PREJUDICE" BASIS. B)IN ACCORDANCE TO YOUR INSTRUCTIONS, WE HAVE NOT AUTHORISED REPAIRS.
--

TP Claims against NTUC Income: Follow-Through Survey

Date : 28/02/2018

S/No	Income Reference	Claimant (Owner / Taxi Company)	Claimant Vehicle No.	Income Vehicle No.	Date of Accident	Time of Accident	Estimate
1	MT/0983576-002	COMFORT TRANSPORTATION PTE LTD	SHD 4024P	SKN 8240S	15/2/2018	23:10	\$ 3,560.32
2	MT/0984020-001	SMRT BUSES LTD	SMB 204P	SKE 9858B	29/11/2017	19:45	\$ 5,738.98
3	Not OI	COMFORT TRANSPORTATION PTE LTD	SHA 2884C	SJA 1679L	14/2/2017	9:25	\$ 2,700.23
4	MT/0983120-002	CITY CAB PTE LTD	SHC 924Z	XD 724SJ	15/2/2018	9:20	\$ 4,406.92
5	MT/0981887-002	COMFORT TRANSPORTATION PTE LTD	SHD 4934M	SKU 4830D	10/2/2018	15:05	\$ 1,642.00
6	MT/0983380-002	COMFORT TRANSPORTATION PTE LTD	SHB 4346X	SKR 659A	23/2/2018	11:00	\$ 2,317.40
7	MT/0983670-002	CITY CAB PTE LTD	SHC 890L	FV 8454J	22/2/2018	11:00	\$ 8,805.04
8	MT/0982907-002	CITY CAB PTE LTD	SHB 3991P	GBF7872Z	20/2/2018	12:55	\$ 6,426.40
9	MT/0981697-002	COMFORT TRANSPORTATION PTE LTD	SHA 4890X	FBA 7842L	5/2/2018	13:50	\$ 5,888.52
10	MT/0982522-002	CITY CAB PTE LTD	SHD 8540P	SJP 794P	14/2/2018	16:40	\$ 3,913.44
11	MT/0983112-002	COMFORT TRANSPORTATION PTE LTD	SHD 4270U	SKX 1997K	20/2/2018	17:00	\$ 2,256.96
12	MT/0983124-002	COMFORT TRANSPORTATION PTE LTD	SH 7441Y	SGV 7511Y	21/2/2018	0:15	\$ 1,896.56
13	MT/0984051-001	COMFORT TRANSPORTATION PTE LTD	SHC 8670C	FBH 3132S	21/2/2018	6:45	\$ 5,361.42
14	MT/0982643-002	COMFORT TRANSPORTATION PTE LTD	SHD 3491E	SJE 952H	16/2/2018	14:55	\$ 2,711.58
15	MT/0982261-002	COMFORT TRANSPORTATION PTE LTD	SHD 3001L	GBF 5312L	13/2/2018	14:25	\$ 3,200.56
16	MT/0982776-002	COMFORT TRANSPORTATION PTE LTD	SHA 6401L	SHD 1426H	15/2/2018	17:30	\$ 7,021.12
17	MT/0984057-001	CITYCAB PTE LTD	SHB 3600T	SFA 4774Y	15/2/2017	7:55	\$ 4,027.60

eBaoTech

GeneralClaim

Hello, NAC_PAYA_UBI_800601

[Change Language](#)[Change Password](#)[Log Out](#)[My Desktop](#)[Notice of Loss](#)

Policy Query

Policy No.

Date of Accident

Vehicle No.(For Motor)

Select	Policy No.	Policyholder Name	Policyholder NRIC	Product	Cover Type	Vehicle No.	Insured Object	Commence Date	Expiry Date
<input type="radio"/>	5096191075	MUHAMMAD HAIZAL BIN BONAWI	S6820676F	GPC	drive CLASSIC	SKX1997K	SKX1997K	30/11/2017	29/11/2018

SINGAPORE ACCIDENT STATEMENT

IMPORTANT NOTICE

1. Please report correctly the details of the accident to speed up the claims process.
2. This Form must be completed by the Policyholder and/or the Authorised Driver.
3. Information provided must be as truthful and accurate as possible. Any wilful misrepresentation or withholding of material facts may allow insurance companies to repudiate policy ability.
4. The issue and acceptance of this Form by insurance companies is not an admission of policy liability on the part of the insurance companies.
5. **Any false reporting may be referred to the Police for investigation.**
6. This report will be forwarded by the insurers of the GIA Records Management Centre established by the General Insurance Association of Singapore (GIA) for archiving and that copies of this report will, for a fee, be made available upon application by interested parties.
7. By the lodgement of this report to the insurers, you hereby consent to the archiving of this report at the centre and to copies of the report being made available aforesaid.

ACCIDENT STATEMENT

Date Of Report	21/02/2018 10:07
Date Of Accident	20/02/2018 17:00
Exact Location Of Accident	EUNOS LINK TWDS HOUGANG AVE 3
Country/State of Loss	SINGAPORE

DETAILS OF OWN VEHICLE

Vehicle Registration Number	SHD4270U
Insured/Policyholder	
Name Of Registered Owner	COMFORT TRANSPORTATION PTE LTD
Co Reg No	199303821R
Email Address	FLEETSAFETY@CDGTAXI.COM.SG
Mobile Phone No	
Alternative Phone No	OFFICE-65508768
Vehicle Particulars	
Manufacturer	HYUNDAI
Model	SONATA
Exact Purpose for which vehicle was being used at time of accident	
Are you claiming under your own insurance policy for repair to your vehicle?	NO
If No, Please state action to be taken	THIRD PARTY
Vehicle Category	TAXI
Insurance Company	
Name of Insurance Company	MS FIRST CAPITAL INSURANCE LTD
Type Of Coverage	THIRD PARTY FIRE AND/OR THEFT
Fleet Policy	YES
Policy Number	D-18088936MFSH
Cover Note Number	
Driver	
Name of Driver	TAN KUAY HOCK
NRIC No	S1593932Z
Date Of Birth	04/03/1963
Occupation	OUTDOOR
Date Of Driving Pass	07/04/1982
Driving Experience	35 YEARS AND 10 MONTHS
Gender	MALE
Mobile Number	
Fax Number	
Contact Number	
Email Address	TKUAYHOCK_49@YAHOO.COM

Address	624C #13-326 PUNGGOL CENTRAL
Postcode	823624
Was driver an employee of the Insured's Company	NO
If No, Relationship of the Driver with the Insured	OTHER - TAXI DRIVER
Vehicle Registration Number of Driver's Own Vehicle	-
	-
	-
Insurance Company of Driver's Own Vehicle	-
	-
	-

General Information of the Accident

Type Of Accident	SIDE SWIPE
Weather Conditions	CLEAR
Road Surface	DRY

Other Information

Was any foreign vehicle involved in this accident?	NO
Number of vehicles involved in the accident	
Was any body injured in the Accident?	NO
Was any injured conveyed to hospital by ambulance?	NO
Was any other material or property damaged?	YES
I have been approached by unknown person(s) soliciting/offering accident claims assistance.	NO
Number of Passengers (Including Driver)	1

Details of Police Action

Was the accident reported to the police?	NO
If Yes, Please state which Police Station	
Was notice of intended Prosecution given?	NO
If Yes, against whom?	

Circumstances of Accident

SEE ATTACH.

Attachment(s)

Are accident photos available for attachment?	YES
Was there any video captured by Car Camera?	YES
Remarks/ Reasons:	-
Was there any audio recorded?	NO

DETAILS OF OTHER VEHICLE PROPERTY 1

Vehicle Registration Number	SKX1997K
Vehicle Make/Model/Colour	
Details Of Properties	
Vehicle Category	PRIVATE CAR
Name of Driver	MUHAMMAD HAIZAL BIN BONAWI
NRIC/Passport Number	S6820676F
Contact Number	
Address	
Postcode	
Insurance Company Name	
Nature Of Damage	LEFT REAR
No. Of Passenger (Including Driver)	

Sketch Plan Pg. 1

SKETCH PLAN

[illegible]

DESCRIBE CIRCUMSTANCES OF THE ACCIDENT

As per attached.

DECLARATION

I/We declare the foregoing particulars are true in every respect.

COMFORT TRANSPORTATION PTE LTD
CO. REG. NO. 199303821R

Policyholder's Signature
Date & Time:

Driver's Signature
(If driver is not the policyholder)
Date & Time:

Reporting Centre Personnel's Signature
Name:
NRIC/FIN No.:

[illegible]

Declaration

I/We declare the foregoing particulars are true in every respect.

IMPORT TRANSPORTATION PTE LTD
CO REG. NO. 199303821R

Ноль

21/02/18

Policyholder's Signature/Date & Time

Driver's Signature (If driver is not the policyholder) / Date
& Time

Witnessed by Reporting
Centre Personnel

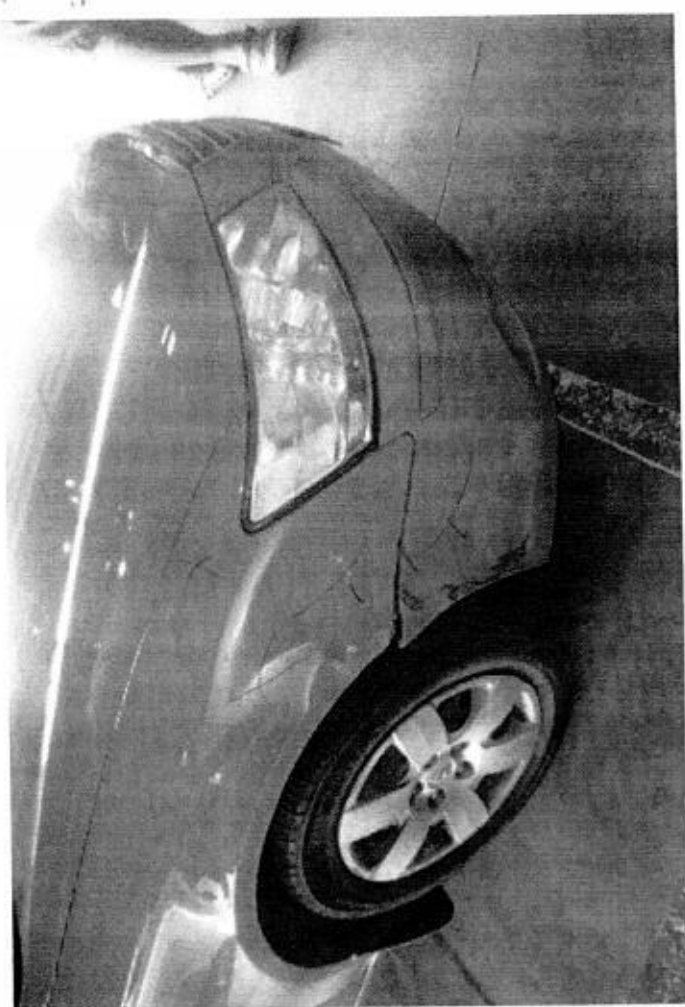
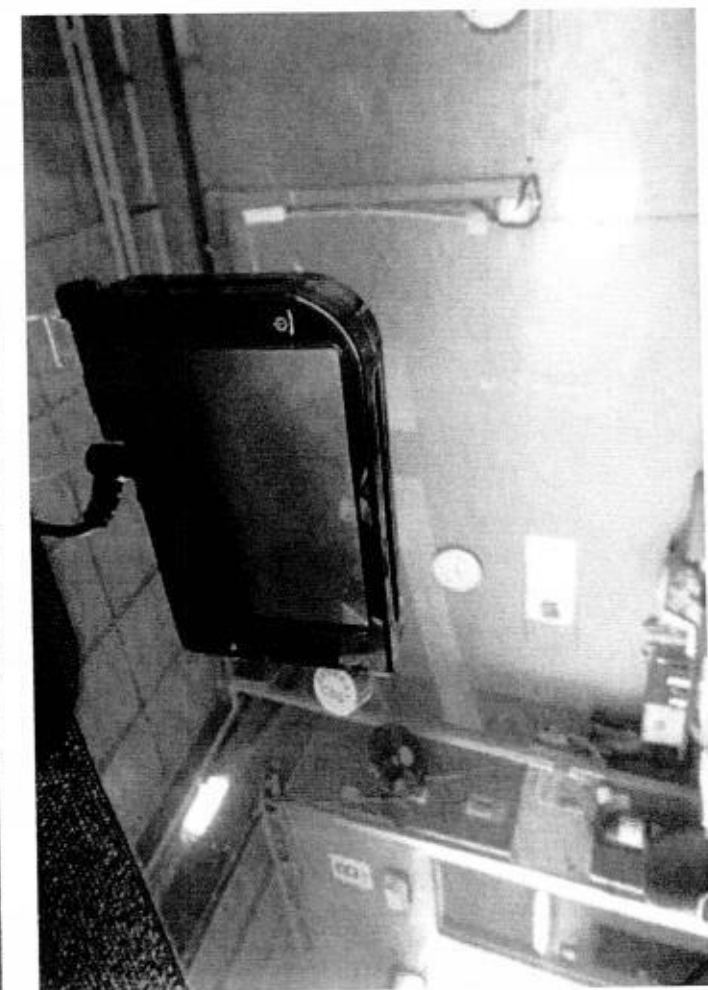
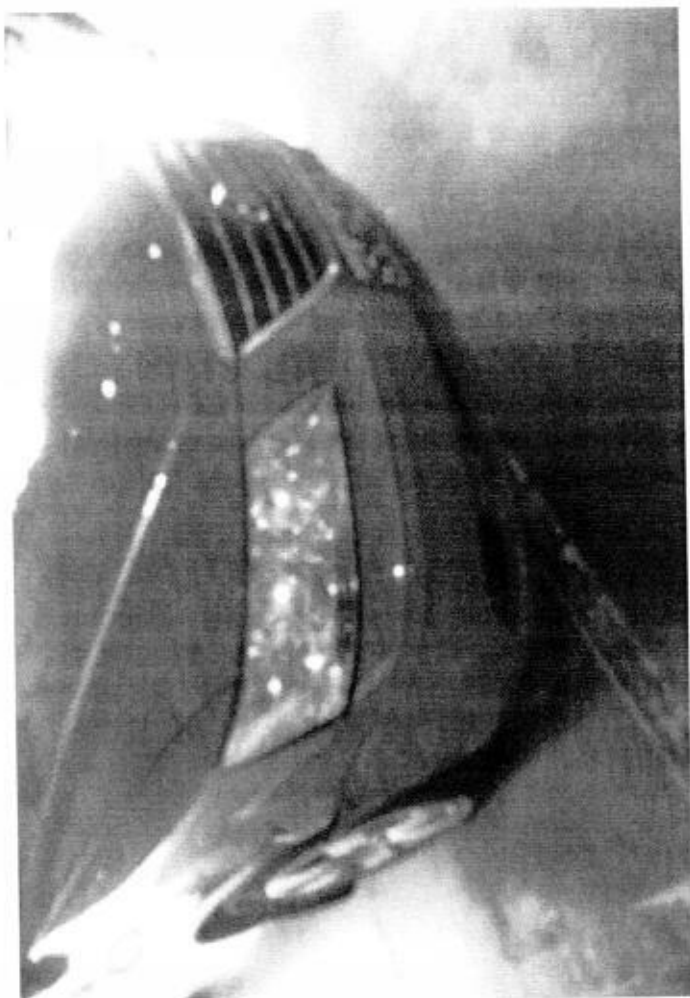

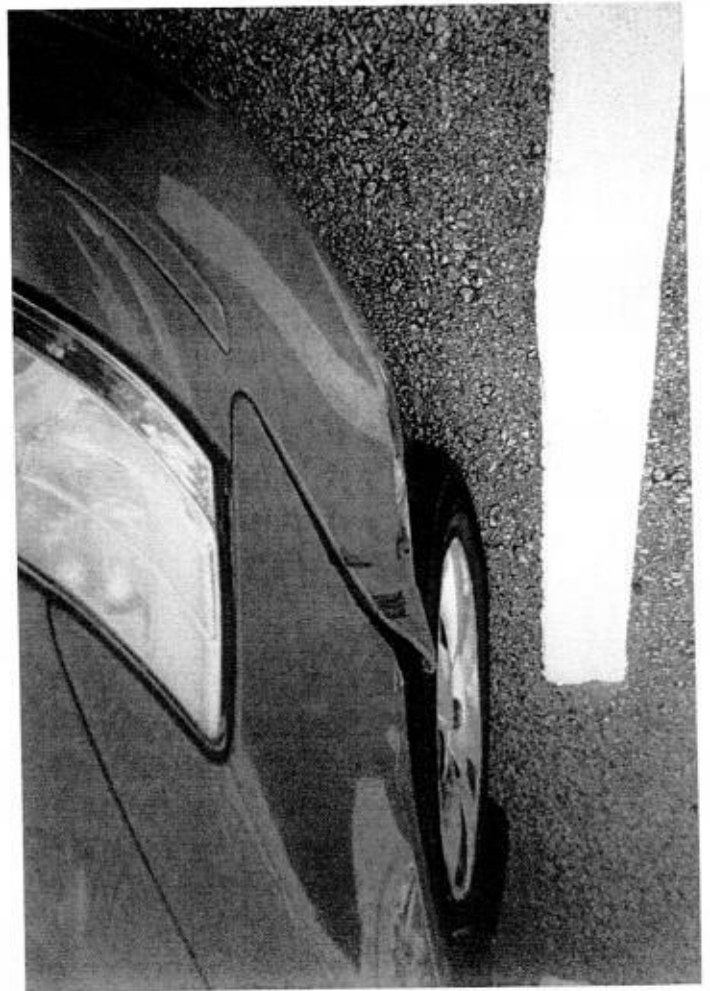

Team: ARC Repair TP(CLS0)1

JOB CARD Sales Order:

JC NO: 305118611

CUSTOMER	REGN NO SHD4270U	MILEAGE
COMPANY COMFORT TRANSPORTATION PTE LTD	MAKE HYUNDAI	FUEL E.....1/2.....F
VIN 7010045	MODEL SONATA	DATE/TIME IN 21.02.2018 08:10
CUSTOMER NO 383 SIN MING DRIVE	YR OF MANU 24.05.2012	TARGET DATE
ADDRESS Singapore SINGAPORE 575717	CHASSIS CODE RMHET41VMCA825219	COMPLETION DATE/TIME
TEL (R) 65508755		
TEL (P)		
SCOUT CARD NO.		

JOB DESCRIPTION

Accident Date: 20.02.2018
NATURE: 3P 20.02.2018

S/NO	LABOR CODE	DESCRIPTION
------	------------	-------------

CHECKED & PASSED OUT BY:

SERVICE ADVISOR

CUSTOMER'S SIGNATURE

Acknowledgement Slip

Exit Pass

Vehicle No.: SHD4270U
CHIANG

Vehicle No.: SHD4270U

Signature of Service Advisor

Signature/Date

Name of Service Advisor

Date

To be returned to Service Reception upon collection

To be kept by Security Guard

REPAIR ESTIMATE*

VEHICLE NO : SHD 4270U

DATE 21/2/2018 13:05

MAKE :

MODEL : HYUNDAI SONATA

Qty	Parts Description/ Labour	Type	Unit Price	Amount
	Front Bumper Cover <i>Refined</i>			\$ 538.80
	Front Bumper Bracket Top (RH) <i>30m</i>			\$ 22.40
	Front Bumper Side Bracket <i>X 5m</i>			\$ 14.30
	Front Fender (RH) <i>Refined</i>			\$ 593.00
	Front Fender Shield (RH) <i>x 5m</i>			\$ 86.00
	Front Fender Retainer <i>x 5m</i>			\$ 9.20
	Front Wheel Hub Cap (RH) <i>x 5m</i>			\$ 145.00
	SUB TOTAL			\$ 1,408.70
	LESS 20%			\$ 281.74
	DISCOUNTED TOTAL			\$ 1,126.96
	Labour Charge			
	Panel Beating			\$ 560.00 <i>300</i>
	Spray Painting Charge			\$ 400.00 <i>360</i>
	Tuff Kote			\$ 50.00 <i>x 14</i>
	FRT Wheel Alignment			\$ 120.00 <i>x 14</i>
	TOTAL LABOUR			\$ 1,130.00
	ESTIMATE TOTAL			\$ 2,256.96
<p><i>Kahin 1 C/KR</i></p> <p><i>21/2/18 1535 hrs</i></p> <p><i>2 Day</i></p> <p><i>L/S</i></p> <p><i>After Repair photo</i></p> <p><i>Spare Key inside taxi (2x)</i></p>				
<p>LKK Auto Consultants hence notify the Repairer of the following:</p> <ul style="list-style-type: none"> • To resurvey before/after spray painting • To display damaged part(s) during resurvey • Parts prices are subject to confirmation • Third party survey is on a "Without Prejudice" basis • No illegal modification(s) is allowed • Supplementary item(s) must be resurveyed and is subject to final approval from Insurance Company <p>Acknowledged by Repairer</p> <p>Signature:</p> <p>Date:</p>				
This is an initial estimate based on a visual inspection of the above vehicle. The final repair quantum will be prepared after the vehicle is surveyed by a motor Surveyor appointed by the insurance company.				

COMFORTDELGRO ENGINEERING

ComfortDelGro Engineering Pte Ltd
59 Loyang Drive Singapore 508969
Fax: 6546 8156

Our Job Ref No : 305118611
Date : 23/02/18

FINALIZATION FORM

To : LKK
Attn : KELVIN
Vehicle Reg No. : SHD4270U

Fax :

21/02/2018

The survey and estimates of the repairs of the above-mentioned vehicle are as follows:-

1. The repair job shall bill to: NTUC SKX1997K
2. The finalized amount shall be:
 - (a) Spare Parts after List discount
 - (b) Labour Charges
 - Total for Part-By-Part Repair Cost**
 - (c.) Lumpsum Repair (if applicable)
Total for Lumpsum repair cost after Less:
Final Lumpsum Repair cost \$1,250.00

3. Estimated normal period for repairs: 2 working days.

4. **We shall treat the above amount as Correct and Confirmed if there is no reply from you within 7 working days**

5. Thank you for your assistance.

We confirm the estimates and finalized amount

Signature : 
Name : CHIANG
Tel : 62148314
Fax : 65468156

Signature : 
Name : Kelvin
Date : 26/2/18

For Official Use Only

Item	Amount	Document Attached Yes or No	Confirm By (Signature)	Remarks
1. Rental Rate P/Day		YES		
2. Loss of Income Paid		N		
3. Survey Fees				
4. LTA Search Fee				
5. Medical Fees (on behalf of driver, if applicable)				
6. Overrun				

Remarks:



Thatcham escribe

National Assessment Centre Services

51 Ubi Ave 1 #01-25 Paya Ubi Industrial Park, Singapore 408933

TEL: 6841 0055 FAX: 6841 6315

Reg. No: 52983356E GST Reg. No. 20-0405911-H



NTUC INCOME INSURANCE CO-OPERATIVE LTD Ref: NS/INC18003662/K1tbn2

73 BRAS BASAH ROAD

#05-01 NTUC TRADE UNION HOUSESINGAPORE
189556

Date: 06-03-2018



Code: INC4

1. Policy Particulars :- THIRD PARTY CLAIM

Insured Veh.	SKX 1997K	Veh. Inspected	SHD 4270U
Policy No.	5096191075	Coverage (\$)	0.00
Claim No.	MT/0983112-002	Excess (\$)	0.00
Assign From		Assign Date	21/02/2018

2. Vehicle Particulars & Condition

Make & Model	HYUNDAI SONATA	c.c	1991
Engine No.	HIDDEN	Year of Reg.	2012
Chassis No.	KMHET41VMCA825219	Colour	BLUE
Odometer	220951	Steering	IN ORDER
Brakes	IN ORDER	Modification	STANDARD ALLOY RIM
General	FAIR		

3. Conditions of Tyres

	Size	Make	Balance
R/H Front Tyre	215/60 R16	WEST LAKE	7 mm
L/H Front Tyre	215/60 R16	WEST LAKE	7 mm
R/H Rear Tyre	215/60 R16	WEST LAKE	7 mm
L/H Rear Tyre	215/60 R16	WEST LAKE	7 mm

4. Description of Damages

THE VEHICLE SUSTAINED DAMAGES AT THE O/S FRONT PORTION. DAMAGES SEE DETAILS.

5. General Information

Accident Date	20/02/2018	Inspection Date	21/02/2018
Survey held at	COMFORTDELGRO ENGINEERING PTE LTD 59 LOYANG DRIVE SINGAPORE 508969		

5a. Remarks

A) THE INSPECTION WAS CONDUCTED ON A "WITHOUT PREJUDICE" BASIS. B) IN ACCORDANCE TO YOUR INSTRUCTIONS, WE HAVE NOT AUTHORISED REPAIRS.

5b. Estimate Days of Repair

ESTIMATED NORMAL PERIOD FOR REPAIR:	2 Working Days
-------------------------------------	----------------



National Assessment Centre Services

51 Ubi Ave 1 #01-25 Paya Ubi Industrial Park, Singapore 408933

TEL: 6841 0055 FAX: 6841 6315

Reg. No: 52983356E GST Reg. No. 20-0405911-H



Page No.:1 of 1

ADJUSTMENT ON REPAIR COST FOR VEHICLE NO. SHD 4270U

Qty	Description of Parts	Condition	Estimate By Workshop (\$)	Our Adjusted (\$)
<u>REPLACEMENT OF PARTS</u>				
1	FRONT BUMPER COVER	DEFORMED	538.80	538.80
1	FRONT BUMPER BRACKET TOP (RH)	SERVICEABLE	22.40	-
1	FRONT BUMPER SIDE BRACKET	SERVICEABLE	14.30	-
1	FRONT FENDER (RH)	DENTED	593.00	593.00
1	FRONT FENDER SHIELD (RH)	SERVICEABLE	86.00	-
1	FRONT FENDER RETAINER	SERVICEABLE	9.20	-
1	FRONT WHEEL HUB CAP (RH)	SERVICEABLE	145.00	-
	LESS 20% DISCOUNT		-281.74	-226.36
			1,126.96	905.44
<u>LABOUR</u>				
	THATCHAM STANDARD REPAIR TIME ON BODY WORKS.		680.00	300.00
	THATCHAM TTS STANDARD SPRAY PAINTING COST AND LABOUR.		450.00	360.00
			1,130.00	660.00
GRAND TOTAL			2,256.96	1,565.44
RECOMMENDED COST OF LUMP SUM REPAIRS (TO ITS PRE-ACCIDENT CONDITION) (CONFIRMED)				1,250.00

Report Ref No. NS/INC18003662/K1tbn2

KALVIN ANG WEI KUN

Automotive Assessor / Investigator

K.K.LAU CPT (RET)

BEng(Hons), B.Bus, MBA, PEng, PE,
MInstAEA, MASME, MIRTE

REGD Auto Consultant-SAE, Licensed Appraiser

DISCLAIMER OF LIABILITY TO THIRD PARTIES:- This Report is made solely for the use and benefit of the Client named on the front page of this Report.

No liability of responsibility whatsoever, in contract or tort, is accepted to any third party who may rely on the Report wholly or in part. Any third party acting or relying on this Report, in whole or in part, does so at his or her own risk.