

22/03/2018

ASS. REC. BY:

REF: CS/CT18003621/Tit b n2 Special Instruction:

## ASSIGNMENT (Office)

Surveyor:

Maimin

From (Person):

Chong Boon Sen

of

CTI

Date/Time: 23/02/2018 4:03pm

Estimated Cost:

OD / TP / WS / TP RES / OD RES / EVA / INV / MV / CS

To Inspect Vehicle No:

SJG 281A

Insured:

at Workshop m/s

Wearnes Automotive

Tel:

9129 4556

of

45 Leng Kee Road

Policy No:

DMPCSN 3011171700

Claim No:

SNM18000990C01

Excess:

\$ 1000.00

Sum Insured:

D.O.A. 20022018

Make of Veh:

(Client's Record)

27.02.2018 @ 1:30pm

H.O.D. Endorsement:

CA / REV / REP. / REV 24 HRS W

Date/Time:

26/02/2018 4:29pm

Person Contacted:

Michelle

Vehicle IN OUT

Date/Time Action/Instruction (✓) Estimate

SJG 281A - X

08/2-

Revert via maimin

11/3/2018

@ 11:29am authorise repair by Susan Teo

11/3/2018

@ 3:21pm email to Michelle Chng. excess \$1000/-

Part by part \$6546.94 (Red: 6342.93; 49%)

Taylor

CTI

27/2/18

SJG 281A

2016 Feb.

G

Volvo V40

1498

Grey

30994

yvimv28H0G 2315572

SJG 281A

Weemes Automotive

45 Long Kee Rd

1:30 pm owner waiting

Michelle

9129 4556



Q95K

Consistent? Yes or No

Consistent? Yes or No

Days Yes Yes or No

Days Yes or No



24/1/18

Vehicle IN/OUT

RECEIVED 31 MAY 2018

Date Time Ref No

3/5 Typist



Prel. Report

Final Report

Days Of Repair

5

Resurvey No. of Trc

1

OD

6576.97



# LKK Auto Consultants Pte Ltd

51 Ubi Ave 1 #01-25 Paya Ubi Industrial Park, Singapore 408933

TEL: 6256 3561 FAX: 6256 4315

Reg. No: 199607198R GST Reg. No. 19-9607198-R

Affiliated to Federation Internationale Des Experts En Automobile

CHINA TAIPING INSURANCE (S) PTE LTD

Ref : CS/CTI18003621/T1tb

3 ANSON ROAD #16-00  
SPRINGLEAF TOWERS SINGAPORE 079909

Date : 26-02-2018



Code : CTI

## Policy Particulars :- OWN DAMAGE

1.

Insured Veh.		Veh. Inspected	SJG 281A
Policy No.	DMPCSN3011171700	Coverage (\$)	0.00
Claim No.	SNM18D000990C01	Excess (\$)	1,000.00
Assign From	MERIMEN (CHONG BOON SEN)	Assign Date	23/02/2018

## Vehicle Particulars & Condition

2.

Make & Model		c.c	0
Engine No.	HIDDEN	Year of Reg.	
Chassis No.		Colour	
Odometer	-	Steering	
Brakes		Modification	
General			

## Conditions of Tyres

3.

	Size	Make	Balance
R/H Front Tyre			mm
L/H Front Tyre			mm
R/H Rear Tyre			mm
L/H Rear Tyre			mm

## Description of Damages

4.

--	--

## General Information

5.

Accident Date	20/02/2018	Inspection Date	
Survey held at	WEARNES AUTOMOTIVE PTE LTD 45 LENG KEE ROAD SINGAPORE 159103.		

5a.

## Remarks

- A) THE MARKET VALUE IS S\$----- (EST. AVERAGE)  
B) IN ACCORDANCE TO YOUR INSTRUCTIONS, WE HAVE AUTHORISED REPAIRS.

2/28/2018

Adjuster Immediate Advice

Note: This document has not been finalised.

LKK Auto Consultants Pte Ltd (Co.Reg.No:199607198R)

51 Ubi Ave 1 #01-25, Paya Ubi Industrial Park  
Singapore 408933

Tel: 6256-3561 Fax: 6844-8805 Email: sur@lkkauto.com; assignments@lkkauto.com

To: China Taiping Insurance (Singapore) Pte. Ltd.  
3 Anson Road  
#16-00 Springleaf Tower  
Singapore 079909

From: LKK Auto Consultants Pte Ltd  
51 Ubi Ave 1 #01-25  
Paya Ubi Industrial Park  
Singapore 408933

Attn: Chong Boon Sen

Date: 28 Feb 2018

**Preliminary Advice**

Vehicle No : SJG281A  
Make : VOLVO V40  
Assignment Date : 23/02/2018  
Date of Inspection : 27/02/2018  
Inspection At : WEARNES AUTOMOTIVE PTE LTD (HQ)  
45 LENG KEE ROAD  
SINGAPORE 159103

Accident Date : 20/02/2018  
Policy No. : DMPCSN3011171700  
Excess : S\$1,000.00  
Est. Duration of Repair : 5.00

**Point of Impact / General Description of Damages**

The vehicle sustained impact / damages ..... portion and parts claimed are consistent to the accident.

Repairer's Estimate (Gross)	:S\$	12,949.90
Revised Amount	:S\$	6,640.60
Check Items (Estimated)	:S\$	0.00
Total	:S\$	6,640.60
Lump Sum Repair	:S\$	

**Total Loss Consideration**

New for Old Value	:S\$	95,000.00
Pre-Accident Value	:S\$	51,298.00
COE / PARF Rebate	:S\$	
Salvage Value	:S\$	67,251.70
Margin for Repair	:S\$	

**Remarks**

- ( x ) The vehicle is repairable at our adjusted amount. We have also confirmed excess and policy coverage. Kindly let us have your authorisation.
- ( ) The vehicle is uneconomical to be repaired, you are advised to invite tender for the wreck.
- ( ) Other comments :

## ...CLAIM SUBFOLDER...(New Assignment)

## CLAIM SUBFOLDER TRACKING

Case	Notified	Est Submitted	Adj Assigned	Adj Rpt	Adj Submitted	Ins Auth'd	Status
Main	23 Feb 2018		23 Feb 2018 16:03 Assign				New Assignment Cancel Case

Main	Reference	Claim Details	Documents	Show All					
<b>CLAIM SUBFOLDER DETAILS</b> <span style="float: right;">[Created by insurer]</span>									
<b>Insured:</b>		WONG SOON LIANG, ID: S7439218J							
<b>Vehicle Reg. No.:</b>	SJG281A	<b>Date of Loss:</b>	20/02/2018 16:00 - :59						
<b>Claim Type:</b>	OD / SNM18D00990C01	<b>Policy/Cover Note No.:</b>	DMPCSN3011171700 (Comprehensive)						
		<b>Excess:</b>	S\$1,000.00						
<b>Repairer:</b>	Wearnes automotive Pte Ltd (HQ) 45 LENG KEE ROAD, 159103 Leng Kee - Tel: 64737755								
<b>Handling Insurer:</b>	China Taiping Insurance (Singapore) Pte. Ltd. (HQ) - Tel: 6389 6111 ... [Handled by Chong Boon Sen]								
<b>Adjuster:</b>	LKK Auto Consultants Pte Ltd (HQ) - Tel: 6256-3561 ... [Final Rpt due 06/03/2018]								
<b>Driver/Custodian:</b>	REMY CHOO TONG MUA (41 / Male), NRIC: S7615946G, Tel: +6593836825								
<b>Adj Asg. Remarks:</b>	SURVEY REVERT								
<b>ASSOCIATED MAIL RECEIVED</b>			<a href="#">View All</a>	<a href="#">Compose Case Mail</a>					
There are no mail for this case.									
<b>ALL ASSOCIATED TASKS</b> <span style="float: right;"> <a href="#">View All</a> <a href="#">Search Tasks</a> <a href="#">Create New Task</a> <a href="#">Complete</a> </span>									
Due Date	Priority	Type	Task Group	Subject	Handler	Assigned By	Completed On	Created On	Done?
No results.									

3/1/2018

## View Received Message

This mail is associated with :

\*SJG281A (SNM18D00990C01)  
OD  
Feb 20 2018 4:00PM  
[WONG SOON LIANG]  
Wearnes automotive Pte Ltd

Reply Reply All Mark as Unread Print Message Delete Message Forward

From China Taiping Insurance (Singapore) Pte. Ltd. (HQ) (CHINA\_TAIPING), sent on 01/03/2018 11:29 AM.  
To LKK\_HQ  
Subject Alert - Adj Mandate Approved (S\$6640.60) - SJG281A - Claim Handler: Chong Boon Sen

Approved:6640.60.

## DOCUMENTS SUMMARY

There are no documents.

## Denise Tay (LKKAUTO)

**From:** Denise Tay (LKKAUTO)  
**Sent:** Thursday, 1 March 2018 3:21 PM  
**To:** Michelle Ong Siew Bee  
**Cc:** SUR; Admin-D (LKKAUTO)  
**Subject:** RE: SJG 281A ; DOA:20.02.2018

Dear Sir,

As instructed by our client, please proceed to repair the insured vehicle **SJG 281A (Excess \$1000/-)**.

If there are any check items or supplementary items please inform our office's Assignment Team at Tel: 6741 8434 to arrange our surveyor for inspection.

All supplementary items and unconfirm items are subjected to further approval from insurance company before completion of the repair.

\*Our client reserve their right **not to pay** if there is no valid approval obtained before repair.

Best Regards,

Denise Tay | Case Handler

LKK Auto Consultants Pte Ltd

Phone: 6256-3561 | email: [denisetay@lkkauto.com](mailto:denisetay@lkkauto.com) | fax: 6256-4315

Blk 51, Paya Ubi Industrial Park, Ubi Avenue 1, #02-25 | S(408933)

---

**From:** Michelle Ong Siew Bee [mailto:[michelle.ong@wearnes.com](mailto:michelle.ong@wearnes.com)]  
**Sent:** Thursday, 1 March 2018 3:08 PM  
**To:** Denise Tay (LKKAUTO) <[denisetay@lkkauto.com](mailto:denisetay@lkkauto.com)>  
**Cc:** SUR <[sur@lkkauto.com](mailto:sur@lkkauto.com)>; Admin-D (LKKAUTO) <[admin-d@lkkauto.com](mailto:admin-d@lkkauto.com)>  
**Subject:** RE: SJG 281A ; DOA:20.02.2018

Dear Denise,

Authorised already? Vehicle is in our premises, we need authorization asap.

Thanks.

Best regards,

Michelle Ong  
Service Consultant  
Bodyshop & Paint



**Wearnes Automotive Pte. Ltd.**  
249 Alexandra Road Singapore 159103  
M (65) 9129 4556 F (65) 6264 7137  
[www.wearnes.com](http://www.wearnes.com) [michelle.ong@wearnes.com](mailto:michelle.ong@wearnes.com)

*This email, including any attachment, is confidential and may also be privileged.*

# Enquire PARF/COE Rebate for Registered Vehicle

<b>Vehicle Owner Particulars</b>	
Owner ID Type:	Singapore NRIC
Owner ID:	9218J
<b>Vehicle Details</b>	
Vehicle No.:	SJG281A
Vehicle to be Exported:	No
Intended De-registration Date:	28 Feb 2018
Vehicle Make:	VOLVO
Vehicle Model:	V40 T2 (A)
Primary Colour:	Grey
Manufacturing Year:	2015
Engine No.:	B4154T51441465
Chassis No.:	YV1MV28H0G2315872
Maximum Power Output:	90.0 kW (120 bhp)
Open Market Value:	\$22,664.00
Original Registration Date:	24 Feb 2016
First Registration Date:	24 Feb 2016
Transfer Count:	0
Actual ARF Paid:	\$18,730.00
<b>Intended PARF Rebate Details</b>	
PARF Eligibility:	Yes
PARF Eligibility Expiry Date:	23 Feb 2026
PARF Rebate Amount:	\$14,047.00
<b>Intended COE Rebate Details</b>	
COE Expiry Date:	23 Feb 2026
COE Category:	A - Car up to 1600cc & 97kW (130bhp)
COE Period(Years):	10
QP Paid:	\$46,651.00
COE Rebate Amount:	\$37,251.00
<b>Total Rebate Amount:</b>	<b>\$51,298.00</b>

The information contained herein is correct as at 28 Feb 2018

OK



## SINGAPORE ACCIDENT STATEMENT

### IMPORTANT NOTICE

1. Please report correctly the details of the accident to speed up the claims process.
2. This Form must be completed by the Policyholder and/or the Authorised Driver.
3. Information provided must be as truthful and accurate as possible. Any wilful misrepresentation or withholding of material facts may allow insurance companies to repudiate policy ability.
4. The issue and acceptance of this Form by insurance companies is not an admission of policy liability on the part of the insurance companies.
5. **Any false reporting may be referred to the Police for investigation.**
6. This report will be forwarded by the insurers of the GIA Records Management Centre established by the General Insurance Association of Singapore (GIA) for archiving and that copies of this report will, for a fee, be made available upon application by interested parties.
7. By the lodgement of this report to the insurers, you hereby consent to the archiving of this report at the centre and to copies of the report being made available aforesaid.

### ACCIDENT STATEMENT

Date Of Report 21/02/2018 16:07  
Date Of Accident 20/02/2018 16:45  
Exact Location Of Accident ORCHARD ROAD TO HANDY ROAD  
Country/State of Loss SINGAPORE

### DETAILS OF OWN VEHICLE

Vehicle Registration Number SJG281A  
**Insured/Policyholder**  
Name Of Registered Owner WONG SOON LIANG  
NRIC No S7439218J  
Email Address NOEMAIL  
Mobile Phone No (LOCAL) +65-93836825  
Alternative Phone No OTHERS-93836825

### Vehicle Particulars

Manufacturer VOLVO  
Model V40-1.5 T2 (A)  
Exact Purpose for which vehicle was being used at time of accident SOCIAL

Are you claiming under your own insurance policy for repair to your vehicle? YES

If No, Please state action to be taken

Vehicle Category PRIVATE CAR

### Insurance Company

Name of Insurance Company CHINA TAIPING INSURANCE (SINGAPORE) PTE. LTD.  
Type Of Coverage COMPREHENSIVE  
Fleet Policy NO  
Policy Number DMPCSN3011171700  
Cover Note Number

### Driver

Name of Driver REMY CHOO TONG MUA  
NRIC No S7615946G  
Date Of Birth 23/05/1976  
Occupation INDOOR  
Date Of Driving Pass 11/03/1998  
Driving Experience 19 YEARS AND 11 MONTHS  
Gender MALE  
Mobile Number (LOCAL) +65-93836825  
Fax Number  
Contact Number OTHERS-93836825  
Email Address NOEMAIL

Address	BLK 178 ANG MO KIO AVENUE 4 #06-935
Postcode	560178
Was driver an employee of the Insured's Company	NO
If No, Relationship of the Driver with the Insured	FRIEND
Vehicle Registration Number of Driver's Own Vehicle	-
Insurance Company of Driver's Own Vehicle	-

### General Information of the Accident

Type Of Accident	SIDE SWIPE
Weather Conditions	CLEAR
Road Surface	DRY

### Other Information

Was any foreign vehicle involved in this accident?	NO
Number of vehicles involved in the accident	
Was any body injured in the Accident?	NO
Was any injured conveyed to hospital by ambulance?	
Was any other material or property damaged?	YES
I have been approached by unknown person(s) soliciting/offering accident claims assistance.	NO
Number of Passengers (Including Driver)	4

### Details of Police Action

Was the accident reported to the police?	NO
If Yes, Please state which Police Station	
Was notice of intended Prosecution given?	NO
If Yes, against whom?	

### Circumstances of Accident

REFER TO ATTACHMENT.

### Attachment(s)

Are accident photos available for attachment?	YES
Was there any video captured by Car Camera?	NO
Was there any audio recorded?	NO

### DETAILS OF OTHER VEHICLE PROPERTY 1

Vehicle Registration Number	SGG2422H
Vehicle Make/Model/Colour	SUBARU
Details Of Properties	
Vehicle Category	PRIVATE CAR
Name of Driver	
NRIC/Passport Number	
Contact Number	
Address	
Postcode	
Insurance Company Name	
Nature Of Damage	
No. Of Passenger (Including Driver)	

# SKETCH PLAN

## IMPORTANT NOTICE

1. Please report correctly the details of the accident to speed up the claims process.
2. This Form must be completed by the Policyholder and/or the Authorised Driver
3. Information provided must be as truthful and accurate as possible. Any wilful misrepresentation or withholding of material facts may allow insurance companies to repudiate policy liability.
4. The issue and acceptance of this Form by insurance companies is not an admission of policy liability on the part of the insurance companies.
5. Any false reporting may be referred to the Traffic Police Department for investigation.
6. This report will be forwarded by the insurers to the GIA Records Management Centre established by the General Insurance Association of Singapore (GIA) for archiving and that copies of this report will for a fee be made available upon application by interested parties.
7. By the lodgement of this report to the insurers, you hereby consent to the archiving of this report at the centre and to copies of the report being made available aforesaid.
8. **Consent under the Personal Data Protection Act (PDPA)**

I understand, acknowledge, agree and consent that:

- (a) My insurer, my workshop and the General Insurance Association of Singapore ("GIA") may/are permitted to collect, use, disclose and/or process my personal data/personal information set out in this [form] and any other personal information provided by me or possessed by my insurer (collectively the "Personal Information") and disclose and transfer such Personal Information to all insurer(s) who have insured vehicle(s) involved in this accident (all insurer(s) who have insured vehicle(s) involved in this accident shall be collectively referred to as the "Insurers"), the Insurers' law firms/law firms, the Monetary Authority of Singapore and any relevant government agency/authority (such as the police), for the purpose(s) of:
  - (i) processing, handling and/or dealing with my claims including the settlement of the claims and any necessary investigations relating to the claims;
  - (ii) investigating the accident and/or my claims;
  - (iii) carrying out and/or dealing with my instructions or responding to any enquiries by me;
  - (iv) administering my claims (including the mailing of correspondence, statements, invoices, reports or notices to me, which could involve disclosure of certain personal data about me to bring about delivery of the same as well as on the external cover of envelopes/mail packages); and/or
  - (v) complying with applicable law in administering, processing, handling and/or dealing with my claims.
- (b) collectively the "Purposes"
- (b) all insurer(s) who have insured vehicle(s) involved in this accident and the Insurers' lawyers/law firms, may/are permitted to collect, use, disclose and/or process my Personal Information for one or more of the above Purposes; and
- (c) my Personal Information may/can be disclosed by any of the Insurers and/or GIA to their third party service providers or agents (including their lawyers/law firms), which may be sited outside of Singapore, for one or more of the above Purposes.

Policyholder's Signature / Date & Time

Driver's Signature (If driver is not the policyholder) / Date & Time

Witnessed by Reporting Centre Personnel

## Sketch Plan

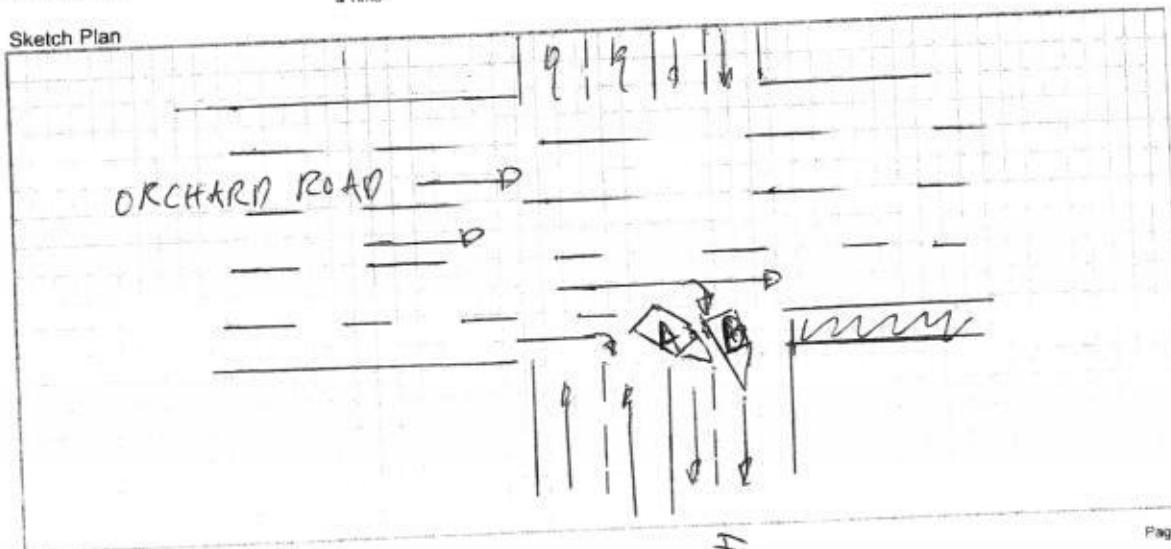

A = SG 281A

B = SG 2422H

HAND PAID

**Describe Circumstance of the Accident**

I was travelling along Orchard Road heading towards Handy Road direction. Traffic was green and I was on the extreme right lane making a right turn into Handy Road. While turning vehicle B on my left swerved into my lane and hit onto the front left portion of my car. No one was injured.

**IMPORTANT NOTE**

Under General Condition – Conduct of Claim of the Motor Policy, you have to decide within 21 days of occurrence or discovery of damage whether or not to claim under the policy. Please check your policy for more information.

**Declaration**

I/We declare the foregoing particulars are true in every respect.

\_\_\_\_\_  
Policyholder's Signature / Date & Time

  
\_\_\_\_\_  
Driver's Signature (If driver is not the policyholder) / Date & Time

\_\_\_\_\_  
Witnessed by Reporting Centre Personnel

# SINGAPORE ACCIDENT STATEMENT

## IMPORTANT NOTICE

1. Complete and submit this Form to Allied World's Authorised Reporting Centre ("ARC") for filing.
2. Please report correctly the details of the accident to speed up the claims process.
3. This Form must be completed by the Policyholder and/or the Authorised Driver.
4. Information provided must be as truthful and accurate as possible. Any wilful misrepresentation or withholding of material facts may allow insurance companies to repudiate policy liability.
5. The issue and acceptance of this Form by insurance companies is not an admission of policy liability on the part of the insurance companies.
6. Any false reporting may be referred to the Traffic Police Department for investigation.

## ACCIDENT STATEMENT

Date and Time of Accident: Date: 20/08/2018 Time: 1645hrs  
Exact Location of Accident: Orchard Road to Handy Road

## DETAILS OF OWN VEHICLE

Vehicle Registration Number: SG 281A

## INSURED / POLICYHOLDER (OWN VEHICLE)

Name of Registered Owner (See Insurance Cert.): Wong Soun Heng.  
Personal Identification - NRIC (Singaporean/PR): S7439218J  
- FIN/Passport Number:  
- Not Applicable

## VEHICLE PARTICULARS (OWN VEHICLE)

Vehicle Make / Model: Manufacturer Volvo Model V40  
Type of Vehicle\*  
☒ Saloon ☐ MPV ☐ CRV ☐ Van ☐ Lorry  
☐ Bus ☐ M/cycle ☐ Others  
Exact Purpose for which vehicle was being used at time of accident: Social  
Are you claiming under your own insurance policy for repair to your vehicle?  
☐ Yes ☒ No (If No, Pls select: ☐ Third Party ☒ Reporting)  
Vehicle Category\*  
☒ Private ☐ Commercial ☐ Motorcycle

## INSURANCE COMPANY (OWN VEHICLE)

Name of Insurance Company\*: China Taiping  
Type of Policy: ☒ Comprehensive ☐ Third Party Fire & Theft ☐ TP Only  
Fleet Policy: ☐ Yes ☒ No  
Policy Number: 2MPCSN 3011171700  
Motor CI:

## DRIVER

☐ Same as Insured above  
Name of Driver: Penny Choo Tong Mui  
Personal Identification - NRIC (Singaporean/PR): S76159469  
- FIN/Passport Number:  
Date of Birth: 23 dd/ 05 mm/ 1976yy  
Driving Date Pass: 11 dd/ 03 mm/ 1998yy  
Year of Driving Experience: Year(s) Month(s)  
Occupation: ☒ Indoor ☐ Outdoor  
Gender: ☒ Male ☐ Female  
Contact Number / Mobile Phone / Fax No: 9383 6825

Address of Driver	178 Ang Mo Kio Ave 4 #06-935	Postcode (560178)
Email Address		
Was driver an employee of the Insured's Company?	<input type="radio"/> Yes <input checked="" type="radio"/> No	
If No, Relationship of the Driver with the Insured	Friend	
Vehicle Registration Number of Driver's Own	<input type="radio"/> Yes <input checked="" type="radio"/> No	
Vehicle Registration Number of Driver's Own Vehicle (if applicable)		
Insurance Company of Driver's Own Vehicle (if applicable)		

### GENERAL INFORMATION OF THE ACCIDENT

Type of Collision (Eg. Chain collision, Head-On collision, Side Swipe, Front to Rear)	Side Swipe
Weather Conditions	<input checked="" type="radio"/> Clear <input type="radio"/> Raining <input type="radio"/> Others
Road Surface	<input checked="" type="radio"/> Dry <input type="radio"/> Wet <input type="radio"/> Others

### OTHER INFORMATION

Was any foreign vehicle involved in this accident?	<input type="radio"/> Yes <input checked="" type="radio"/> No
Was any body injured in the accident?	<input type="radio"/> Yes <input checked="" type="radio"/> No
Was any other vehicle or property damaged?	<input checked="" type="radio"/> Yes <input type="radio"/> No
Was there any video captured by Car Camera?	<input type="radio"/> Yes <input checked="" type="radio"/> No
Number of Passengers (Including Driver)	04

### DETAILS OF POLICE ACTION

Was the Accident reported to the Police?	<input type="radio"/> Yes <input checked="" type="radio"/> No (If Yes, please state which Police Station.)
Police Station Name	
Police Station Address	
Police Station Contact	Tel No. Fax No.
Was notice of intended Prosecution given?	<input type="radio"/> Yes <input checked="" type="radio"/> No (If Yes, against whom?)

### DETAILS OF OTHER VEHICLE / PROPERTY 1

Vehicle Registration Number	SGG 2422H
Vehicle Make/ Model/ Colour	Subaru
Details of Properties	
Name of Driver	
Personal Identification - NRIC (Singaporean/PR)	
- FIN/Passport Number	
Contact Number	
Address	
Name of Insurance Company	
Nature of Damage	
No. of Passenger (Including Driver)	

(Note - Please use page 6 if you need to add more vehicles.)

PASSENGER ① ORATHAI PHANKAEN (F)  
 PASSENGER ② CADEN CHOD YUAN KANG (M)  
 PASSENGER ③ BUDDUANAJAI PHANKAEN (F)

**CERTIFICATE OF INSURANCE**

Motor Vehicles (Third-Party Risks and Compensation) Act (Chapter 189)  
Motor Vehicles (Third-Party Risks and Compensation) Rules, 1960  
Road Transport Act, 1987 (Malaysia)  
Motor Vehicles (Third-Party Risks) Rules, 1959 (Malaysia)

CERTIFICATE No.	DMPCSN3011171700	Engine No : B4154T51441465
		Chassis No: YV1MV28H0G2315872
1. Index Mark and Registration Number of Vehicle	SJG281A	
2. Name of Policy Holder	MR WONG SOON LIANG	
3. Effective date of the Commencement of Insurance for the purposes of the Regulations, Ordinance or Enactment	24 FEBRUARY 2017	NAMED DRIVERS EX SECT. I.....S\$500.00 IN ADDITION TO NAMED DRIVERS EX: EX SECT. I - AGE <= 25.....S\$3,000.00 EX SECT. I - AGE >= 26.....S\$500.00 + AGE AS AT DATE OF ACCIDENT EX ON WINDSCREEN.....S\$100.00
4. Date of Expiry of Insurance	23 FEBRUARY 2018	
5. Persons or Classes of Persons entitled to drive *		

- (A) THE POLICYHOLDER.  
(B) ANY OTHER PERSON WHO IS DRIVING ON THE POLICYHOLDER'S ORDER OR WITH HIS PERMISSION.

PROVIDED THAT THE PERSON DRIVING IS PERMITTED IN ACCORDANCE WITH THE LICENSING OR OTHER LAWS OR REGULATIONS TO DRIVE THE MOTOR VEHICLE OR HAS BEEN SO PERMITTED AND IS NOT DISQUALIFIED BY ORDER OF A COURT OF LAW OR BY REASON OF ANY ENACTMENT OR REGULATION IN THAT BEHALF FROM DRIVING THE MOTOR VEHICLE.

6. Limitations as to use: \*

USE FOR SOCIAL, DOMESTIC AND PLEASURE PURPOSES AND FOR THE POLICYHOLDER'S BUSINESS.  
THE POLICY DOES NOT COVER USE FOR HIRE OR REWARD TUITION DRIVING TEST RACING PACE-MAKING, RELIABILITY TRIAL, SPEED-TESTING, THE CARRIAGE OF GOODS OTHER THAN SAMPLES IN CONNECTION WITH ANY TRADE OR BUSINESS OR USE FOR ANY PURPOSE IN CONNECTION WITH THE MOTOR TRADE.

EXCESS WHICHEVER IS APPLICABLE FOR LOSSES OCCURRING OUTSIDE SINGAPORE (CONSTRUCTIVE TOTAL LOSS / THEFT) WILL BE DOUBLED.

ONE TIME WAIVER OF EXCESS FOR THE FIRST S\$1,000 WILL APPLY TO THE INSURED AND NAMED DRIVERS IN THE EVENT OF OWN DAMAGE CLAIM AT OUR AUTHORISED WORKSHOPS FOR EACH POLICY YEAR.

HIRE PURCHASE CO. : OCBC BANK LTD AS HP OWNER

\* Limitations rendered inoperative by Section 8 of the Motor Vehicles (Third-Party Risks and Compensation) Act (Chapter 189) and Section 95 of the Road Transport Act, 1987 (Malaysia), are not to be included under these headings.

**I/We hereby Certify** that the policy to which this Certificate relates is issued in accordance with the provisions of the Motor Vehicles (Third-Party Risks and Compensation) Act (Chapter 189) and Part IV of the Road Transport Act, 1987 (Malaysia). Please see reverse For CHINA TAIPING INSURANCE (SINGAPORE) PTE. LTD.



*Signature*

Countersigned By:

Authorised Officer

*Signature*  
Authorised Signatory



IDENTITY CARD NO. S7615946G

NAME

REMY CHOO TONG MUA

朱敦滿

Race  
CHINESE

Date of Birth  
23-05-1976

Sex  
M

Country of Birth  
SINGAPORE



REPUBLIC OF SINGAPORE DRIVING LICENCE

License Number S7615946G

REMY CHOO TONG MUA

Birth Date: 23 May 1976

Issue Date: 12 Mar 2003



3002031



NRIC No. S7615946G



Blood Group: O+ Date of issue: 31-05-1999

APT BLK 178 ANG MO KIO AVENUE 4 #06-935  
SINGAPORE 560178  
NRIC No: S7615946G Date: 21/08/2017

YOU ARE LICENSED TO DRIVE VEHICLES IN THE FOLLOWING CLASS(ES)

	PASS DATE
Class 3 Motor Cars and Motor Tractors the weight of which unladen does not exceed 2500 kilograms	11 Mar 1998

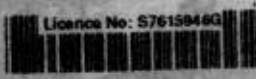

NP 428A

Licence No: S7615946G



## SERVICE ESTIMATE

84249 - C00001  
Mr Wong Soon Liang  
34 Boundary Road

SL: SERVICE SALES - PC

GST Reg.No:M28920628X

Inv.No. : B&P 0 Page 1

Inv.date. : 23/02/2018

WIP No. : 46800

Veh.In/Out:

\*Tel.No. : Mobile: 96906682

Reg.No. : SJG281A

Reg.date : 24/02/2016

Mileage : 0

Chassis No: YV1MV28H0G2315872

Singapore 549966

Closed by .... : Michelle Ong Siew Be  
Svc Consultant :  
Remarks ..... : Mr Wong Soon Liang

Op.No	Description	Mech Qty	Price	Disc%	Pkg	Amount	G
-------	-------------	----------	-------	-------	-----	--------	---

802 TO REPLACE FRONT BUMPER,  
LHF FENDER, LHF HEADLAMP  
& ETC.

0 2400.00 0 2,400.00 S <sup>2000 ✓</sup>

800 TO PUTTY & SPRAY PAINT ON  
FRONT BUMPER, LHF FENDER  
& ETC.

0 2100.00 0 2,100.00 S <sup>1400 ✓</sup>

280 TO FOCUS HEADLAMPS  
280 TO CHECK WIRING INCLUDE  
RESETTING OF ALL ELECTRICAL  
MODULES

0 150.00 0 150.00 S ✓

0 450.00 0 450.00 S ✓

BUMPER COVER FRT V40  
BUMPER BRACKET LHF V  
BUMPER BRACKET RHF V  
BUMPER BRACKET LHF V  
BUMPER BRACKET RHF V  
BUMPER FOAM FRT V40  
BUMPER SEAL FRT V40

1.0 EA	1428.70	1205.23	1,428.70	S	del ✓
1.0 EA	88.70	79.23	88.70	S	del ✓
1.0 EA	88.70		88.70	S	X an
1.0 EA	88.70	79.23	88.70	S	del ✓
1.0 EA	88.70		88.70	S	X
1.0 EA	216.90		216.90	S	X
1.0 EA	54.30	48.27	54.30	S	del ✓

**LKK Auto Consultants** hence notify  
the Repairer of the following:

- To resurvey before/after spray painting
- To display damaged part(s) during resurvey
- Parts prices are subject to confirmation
- Third party survey is on a "Without Prejudice" basis
- No illegal modification(s) is allowed
- Supplementary item(s) must be resurveyed and is subject to final approval from Insurance Company

Acknowledged by Repairer

Signature:

Date:

Taughlin 97495749  
Ex: \$1000  
5 days  
Revert.  
sur@lkkauto.com.  
#Resurvey before part

## SERVICE ESTIMATE

84249 - C00001  
Mr Wong Soon Liang  
34 Boundary Road

SL: SERVICE SALES - PC

GST Reg.No:M28920628X

Inv.No. : B&P 0 Page 2

Inv.date. : 23/02/2018

WIP No. : 46800

Veh.In/Out:

\*Tel.No. : Mobile: 96906682

Reg.No. : SJG281A

Reg.date. : 24/02/2016

Mileage : 0

Chassis No: YV1MV28H0G2315872

Singapore 549966

Closed by .... : Michelle Ong Siew Be

Svc Consultant :

Remarks ..... : Mr Wong Soon Liang

Op.No	Description	Mech Qty	Price	Disc%	Pkg	Amount	G
	FRAME PANEL FRT V40	1.0 EA	1707.10			1,707.10	S X ny
	BUMPER RAIL (BEAM) F	1.0 EA	1232.80			1,232.80	S X ny
	HEADLAMP LH T2 V40 1	1.0 EA	749.80			749.80	S X ny
	LED LAMP LH D2 T2 V4	1.0 EA	187.10			187.10	S X ny
	FENDER FRT LH V40 13	1.0 EA	895.30			895.30	S X ny
	BLIND RIVET 4.0*21MM	10.0 EA	3.00			30.00	S X ny
	BUMPER CLIP	10.0 EA	4.80			48.00	S X ny
	PLASTIC RIVET P/W RA	10.0 EA	6.90			69.00	S X ny
	BUMPER INSTALLING MT	1.0 EA	83.40			83.40	S X ny
	*D* AUTO TRANS OIL 4	1.0 EA	211.50			211.50	S X ny
	V009437654/*D* VOLVO	2.0 EA	40.50			81.00	S X ny
	*D* PAINT SEALANT	1.0 EA	500.20			500.20	S X ny

13150.33

Gross Total. 12,949.90

Labour Total 5,100.00  
Parts Total 7,849.90  
Package Total 0.00

Net..... 12,949.90  
GST @ 7.0% 906.49  
Total..... 13,856.40  
Paid..... 0.00  
Please Pay.. 13,856.40

GST: S=StdRated; O=OutOfScope; Z=ZeroRated

# **SERVICE ESTIMATE**

0 - C00010 SL: CHINA TAIPING INSURANCE (SINGAPORE)  
 CHINA TAIPING INSURANCE (SINGAPORE) PTE LTD GST Reg.No:M28920628X  
 3 ANSON ROAD Inv.No. : B&P 0 Page 1  
 #16-00, SPRINGLEAF TOWER Inv.date. : 14/03/2018  
 SINGAPORE 079909 WIP No. : 46800  
 Veh.In/Out: 27/02/2018 09/03/2018  
 \*Tel.No. : 63896111  
 Reg.No. : SJG281A  
 Reg.date : 24/02/2016  
 Mileage : 31,008  
 Chassis No: YV1MV28H0G2315872

Closed by .... : Michelle Ong Siew Be  
 Svc Consultant : ACC  
 Remarks ..... : Mr Wong Soon Liang

Op.No	Description	Mech Qty	Price	Disc%	Pkg	Amount	G
802	TO REPLACE FRONT BUMPER, LHF FENDER, LHF HEADLAMP & ETC.	0	2000.00	0		2,000.00	S ✓
800	TO PUTTY & SPRAY PAINT ON FRONT BUMPER, LHF FENDER & ETC.	0	1400.00	0		1,400.00	S ✓
280	TO FOCUS HEADLAMPS	0	150.00	0		150.00	S ✓
280	TO CHECK WIRING INCLUDE RESETTING OF ALL ELECTRICAL MODULES	0	450.00	0		450.00	S ✓
EXC	Excess cost	0	1000.00	0		-1,000.00	S
①	BUMPER COVER FRT V40	1.0 EA	1428.70	10		1,285.83	S
②	BUMPER BRACKET LHF V	1.0 EA	88.70	10		79.83	S
④	BUMPER BRACKET LHF V	1.0 EA	88.70	10		79.83	S
③	BUMPER SEAL FRT V40	1.0 EA	54.30	10		48.87	S
⑩	HEADLAMP LH T2 V40 1	1.0 EA	749.80	10		674.82	S
⑬	BLIND RIVET 4.0*21MM	10.0 EA	3.00	10		27.00	S

### SERVICE ESTIMATE

0 - C00010 SL: CHINA TAIPING INSURANCE (SINGAPORE)  
 CHINA TAIPING INSURANCE (SINGAPORE) PTE LTD GST Reg.No:M28920628X  
 3 ANSON ROAD Inv.No. . : B&P 0 Page 2  
 #16-00, SPRINGLEAF TOWER Inv.date. : 14/03/2018  
 SINGAPORE 079909 WIP No. . : 46800  
 Veh.In/Out: 27/02/2018 09/03/2018

Closed by .... : Michelle Ong Siew Be  
 Svc Consultant : ACC  
 Remarks ..... : Mr Wong Soon Liang

\*Tel.No. . : 63896111  
 Reg.No. . : SJG281A  
 Reg.date. : 24/02/2016  
 Mileage . : 31,008  
 Chassis No: YV1MV28H0G2315872

Op.No	Description	Mech Qty	Price	Disc%	Pkg	Amount	G
	(A) BUMPER CLIP	10.0 EA	4.80	10		43.20	S
	(S) PLASTIC RIVET P/W RA	10.0 EA	6.90	10		62.10	S
	BUMPER GRILLE FRT CH - SUPP	1.0 EA	222.70	10		200.43	S
	(W) BUMPER INSTALLING MT	1.0 EA	83.40	10		75.06	S

Labour Total 4,000.00  
 Parts Total 2,576.97  
 Package Total 0.00

Gross Total. 6,576.97  
 Less..... 1,000.00  
 Net..... 5,576.97  
 GST @ 7.0% 390.39  
 Total..... 5,967.36  
 Paid..... 0.00  
 Please Pay.. 5,967.36

GST: S=StdRated; O=OutOfScope; Z=ZeroRated

# Supplementary List

## SERVICE ESTIMATE

0 - C00010 SL: CHINA TAIPING INSURANCE (SINGAPORE)  
 CHINA TAIPING INSURANCE (SINGAPORE) PTE LTD GST Reg.No:M28920628X  
 3 ANSON ROAD Inv.No. . : B&P 0 Page 1  
 #16-00, SPRINGLEAF TOWER Inv.date. : 14/03/2018  
 SINGAPORE 079909 WIP No. . : 46800  
 Veh.In/Out: 27/02/2018 09/03/2018  
 \*Tel.No. . : 63896111  
 Reg.No. . : SJG281A  
 Reg.date .: 24/02/2016  
 Mileage .: 31,008  
 Chassis No: YV1MV28H0G2315872

Closed by .... : Michelle Ong Siew Be  
 Svc Consultant : ACC  
 Remarks ..... : Mr Wong Soon Liang

Op.No	Description	Mech Qty	Price	Disc%	Pkg	Amount	G
	BUMPER GRILLE FRT CH	1.0 EA	222.70	10		200.43 S	(H) cat ✓ del ✓

Labour Total 0.00  
 Parts Total 200.43  
 Package Total 0.00

Gross Total. 200.43  
 Net..... 200.43  
 GST @ 7.0% 14.03  
 Total..... 214.46  
 Paid..... 0.00  
 Please Pay.. 214.46

GST: S=StdRated; O=OutOfScope; Z=ZeroRated

# LKK Auto Consultants Pte Ltd (Co.Reg.No:199607198R)

51 Ubi Ave 1 #01-25, Paya Ubi Industrial Park

Singapore 408933

Tel: 6256-3561 Fax: 6844-8805 Email: sur@lkkauto.com; assignments@lkkauto.com

## VEHICLE DAMAGE INSPECTION REPORT

China Taiping Insurance (Singapore) Pte. Ltd.  
3 Anson Road, #16-00 Springleaf Tower  
Singapore 079909

Our File No: CS/CT18003621/T1TBN2

Date: 31/05/2018

### REFERENCE

Insured/Claimant: WONG SOON LIANG Policy No: DMPCSN3011171700  
Date of Loss: 20/02/2018 Nature of Claim: OD Claim No: SNM18D00990C01

### DESCRIPTION & IDENTIFICATION OF VEHICLE

Reg No: SJG281A Engine No: B4154T51441465  
Make & Model: VOLVO V40, 1.5 T2 (A) Chassis No: YV1MV28H0G2315872  
Reg. Date: 24/02/2016 (Man. Year: 2015) Odometer: 30994 km  
Colour: Grey  
Engine Capacity: 1498 cc  
Market Value/New Car Price: S\$95,000.00  
Price:  
Sum Insured (S\$): Market Value/New Car Price

### CONDITION OF VEHICLE AT THE TIME OF SURVEY

General Condition: Steering (Serviceable): Yes Footbrake (Serviceable): Yes  
Handbrake (Serviceable): Yes Engine Modification: No Pre-accident Condition: Yes

### CONDITION OF TYRES

Front Tyre Size: 205/55R16 Rear Tyre Size: 205/55R16  
Front Left Side: Michelin 6 mm Rear Left Side: Michelin 6 mm  
Front Right Side: Michelin 6 mm Rear Right Side: Michelin 6 mm

The above values represent the remaining tyre treads depth

### COST OF CLAIMS

	Repairer's	Adjuster's	Difference	Diff %
Parts	8,050.33	2,576.97	5,473.36	67.99
Miscellaneous Items	0.00	0.00	0.00	
Labour	5,100.00	4,000.00	1,100.00	21.57
Paintwork Labour	0.00	0.00	0.00	
Towing	0.00	0.00	0.00	
<b>Calculated Gross Total (S\$)</b>	<b>13,150.33</b>	<b>6,576.97</b>	<b>6,573.36</b>	<b>49.99</b>
- Excess (S\$)	1,000.00	1,000.00	0.00	0.00
(S\$)	12,150.33	5,576.97	6,573.36	54.10
+ GST 7.00/7.00% (S\$)	850.52	390.39	460.13	54.10
<b>Nett Amount (S\$)</b>	<b>13,000.85</b>	<b>5,967.36</b>	<b>7,033.49</b>	<b>54.10</b>

### INSPECTION

Date of Assignment: 23/02/2018  
Date Inspected: 27/02/2018 Inspected At:

Wearnes automotive Pte Ltd (HQ)  
45 LENG KEE ROAD  
Singapore 159103

Estimated Period of Repair: 5.0 days

Adjuster: MOHD TAUFIKH BIN HAMID

Manager: DENISE TAY KWEE CHENG

NOTE: This report represents our findings at the time and place of inspection stated herein. Such inspection has been carried out to the best of our knowledge and ability but any other liability under any other circumstances is hereby expressly excluded.

## REPAIR DETAILS

## Reference

Part Source: MRM-SG Version: 1.0 (Last Synchronised: 31 May 2018)  
 Parts: 144 VOLVO V40 1.5 T2 (A) (Catalogue:Merimen Singapore 1.0)  
 Labour: Repairer's (Price-denominated Standard List)  
 Print Code: (Unsubmitted, no print-code for SJG281A)  
 Validity: These estimates are valid only if they contain the print code (above) on all estimate pages, running page numbers with the END OF ESTIMATES marker on the last estimate page  
 Further Info: Items/values not in reference catalogue are prefixed with an asterisk \*.

## Recommended Parts

No.	Qty	Part No.	Particulars	Condition	Repairer's	Amount
1	1		*BUMPER COVER FRT V40	Deformed	1,428.70 FS	*1,285.83 FS
2	1		*BUMPER BRACKET LHF V	Necessary	88.70 FS	*79.83 FS
3	1		*BUMPER BRACKET RHF V	Not Necessary	88.70 FS	*- FS
4	1		*BUMPER BRACKET LHF V	Necessary	88.70 FS	*79.83 FS
5	1		*BUMPER BRACKET RHF V	Not Necessary	88.70 FS	*- FS
6	1		*BUMPER FOAM FRT V40	Not Necessary	216.90 FS	*- FS
7	1		*BUMPER SEAL FRT V40	Necessary	54.30 FS	*48.87 FS
8	1		*FRAME PANEL FRT V40	Not Necessary	1,707.10 FS	*- FS
9	1		*BUMPER RAIL (BEAM) F	Not Necessary	1,232.80 FS	*- FS
10	1		*HEADLAMP LH T2 V40 1	Cut	749.80 FS	*674.82 FS
11	1		*LED LAMP LH D2 T2 V4	Not Necessary	187.10 FS	*- FS
12	1		*FENDER FRT LH V40 13	Repair	895.30 FS	*- FS
13	10		*BLIND RIVET 4.0*21MM	Necessary	30.00 FS	*27.00 FS
14	10		*BUMPER CLIP	Necessary	48.00 FS	*43.20 FS
15	10		*PLASTIC RIVET P/W RA	Necessary	69.00 FS	*62.10 FS
16	1		*BUMPER INSTALLING MT	Necessary	83.40 FS	*75.06 FS
17	1		*D AUTO TRANS OIL 4	Not Necessary	211.50 FS	*- FS
18	2		*V009437654/*D* VOLVO	Not Necessary	81.00 FS	*- FS
19	1		**D* PAINT SEALANT	Not Necessary	500.20 FS	*- FS
20	1		*BUMPER GRILLE FRT CH	Deformed	200.43 FS	*200.43 FS
Total Parts (S\$)					8,050.33	2,576.97

F=Franchise part. S=SpcNett.

Report was unsubmitted during this print-out.

## Recommended Miscellaneous Items

There are no new miscellaneous items selected.

## Recommended Labour

No	Particulars	Lab.Type	Repairer's	Amount
<b>Labour Items</b>				
1	TO REPLACE FRONT BUMPER,LHF FENDER,LHF HEADLAMP & ETC	New	2,400.00	2,000.00
2	TO PUTTY & SPRAY PAINT ON FRONT BUMPER,LHF FENDER & ETC	New	2,100.00	1,400.00
3	TO FOCUS HEADLAMPS	New	150.00	150.00
4	TO CHECK WIRING INCLUDE RESETTING OF ALL ELECTRICAL MODULES	New	450.00	450.00
Gross Labour Cost (S\$)			5,100.00	4,000.00

Report was unsubmitted during this print-out.

< END OF ESTIMATES >