

SINGAPORE ACCIDENT STATEMENT

IMPORTANT NOTICE

1. Please report correctly the details of the accident to speed up the claims process.
2. This Form must be completed by the Policyholder and/or the Authorised Driver.
3. Information provided must be as truthful and accurate as possible. Any wilful misrepresentation or withholding of material facts may allow insurance companies to repudiate policy ability.
4. The issue and acceptance of this Form by insurance companies is not an admission of policy liability on the part of the insurance companies.
5. **Any false reporting may be referred to the Police for investigation.**
6. This report will be forwarded by the insurers of the GIA Records Management Centre established by the General Insurance Association of Singapore (GIA) for archiving and that copies of this report will, for a fee, be made available upon application by interested parties.
7. By the lodgement of this report to the insurers, you hereby consent to the archiving of this report at the centre and to copies of the report being made available aforesaid.

ACCIDENT STATEMENT

Date Of Report	24/02/2018 17:52
Date Of Accident	24/02/2018 14:10
Exact Location Of Accident	ALONG NAPIER ROAD TOWARDS ORCHARD
Country/State of Loss	SINGAPORE

DETAILS OF OWN VEHICLE

Vehicle Registration Number	SLP4812X
Insured/Policyholder	
Name Of Registered Owner	GRAB RENTALS PTE LTD
Co Reg No	201617200G
Email Address	NOEMAIL
Mobile Phone No	
Alternative Phone No	OFFICE-66550005

Vehicle Particulars

Manufacturer	TOYOTA
Model	VIOS 1.5E CVT
Exact Purpose for which vehicle was being used at time of accident	HIRE & REWARD
Are you claiming under your own insurance policy for repair to your vehicle?	NO
If No, Please state action to be taken	THIRD PARTY
Vehicle Category	PRIVATE HIRE

Insurance Company

Name of Insurance Company	MSIG INSURANCE (SINGAPORE) PTE. LTD.
Type Of Coverage	COMPREHENSIVE
Fleet Policy	YES
Policy Number	A29069766MKF
Cover Note Number	

Driver

Name of Driver	CHYE SWEE POO
NRIC No	S0214518I
Date Of Birth	11/04/1951
Occupation	OUTDOOR
Date Of Driving Pass	27/04/1976
Driving Experience	41 YEARS AND 9 MONTHS
Gender	MALE
Mobile Number	(LOCAL) +65-97709671
Fax Number	
Contact Number	
Email Address	NOEMAIL

Address BLK 321 ANG MO KIO AVENUE 1 #12-1551 SINGAPORE 560321

Postcode

Was driver an employee of the Insured's Company NO

If No, Relationship of the Driver with the Insured OTHER - HIRER

Vehicle Registration Number of Driver's Own Vehicle -

Insurance Company of Driver's Own Vehicle -

General Information of the Accident

Type Of Accident CHAIN COLLISION

Weather Conditions CLEAR

Road Surface DRY

Other Information

Was any foreign vehicle involved in this accident? NO

Number of vehicles involved in the accident

Was any body injured in the Accident? NO

Was any injured conveyed to hospital by ambulance? NO

Was any other material or property damaged? YES

I have been approached by unknown person(s) soliciting/offering accident claims assistance. NO

Number of Passengers (Including Driver) 3

Passenger 1
NAME: : PASSENGER 1
GENDER: : FEMALE

Passenger 2
NAME: : PASSENGER 2
GENDER: : MALE

Details of Police Action

Was the accident reported to the police? NO

If Yes, Please state which Police Station

Was notice of intended Prosecution given? NO

If Yes, against whom?

Circumstances of Accident

MY VEHICLE WAS STOPPED STATIONARY DUE TO RED TRAFFIC LIGHT. OUT OF A SUDDEN, I FELT AN IMPACT FROM MY REAR AND DISCOVER VEHICLE B HAD COLLIDED ONTO THE REAR OF MY VEHICLE. AFTER THE IMPACT, I ALIGHTED AND DISCOVER I HAD INVOLVED IN A CHAIN COLLISION OF 3 VEHICLES. WE EXCHANGE DETAILS AND TOOK SOME PHOTOS BEFORE WE MOVE OFF FROM THE LOCATION. THERE IS NO INJURIES INVOLVED AT THE SCENE.

Attachment(s)

Are accident photos available for attachment? YES

Was there any video captured by Car Camera? YES

Remarks/ Reasons: RETRIEVING

Was there any audio recorded? NO

DETAILS OF OTHER VEHICLE PROPERTY 1

Vehicle Registration Number SLE3511D

Vehicle Make/Model/Colour MITSUBISHI/ATTRAGE 1.2 CVT

Details Of Properties

Vehicle Category PRIVATE CAR

Name of Driver CHONG HON JOON

NRIC/Passport Number

Contact Number	96173320
Address	
Postcode	
Insurance Company Name	
Nature Of Damage	
No. Of Passenger (Including Driver)	1

DETAILS OF OTHER VEHICLE PROPERTY 2

Vehicle Registration Number	EX9989C
Vehicle Make/Model/Colour	MERCEDES BENZ/B180
Details Of Properties	
Vehicle Category	PRIVATE CAR
Name of Driver	QUEK SWEE PENG
NRIC/Passport Number	
Contact Number	98452953
Address	
Postcode	
Insurance Company Name	
Nature Of Damage	
No. Of Passenger (Including Driver)	1

Sketch Plan

SKETCH PLAN

IMPORTANT NOTICE

1. Please report correctly the details of the accident to speed up the claims process.
2. This Form must be completed by the Policyholder and/or the Authorized Driver.
3. Information provided must be as truthful and accurate as possible. Any willful misrepresentation or withholding of material facts may allow insurance companies to repudiate policy liability.
4. The issue and acceptance of this Form by insurance companies is not an admission of policy liability on the part of the insurance companies.
5. Any false reporting may be referred to the Police for investigation.
6. The report will be forwarded by the insurers of the GIA Records Management Centre established by the General Insurance Association of Singapore (GIA) for archiving and that copies of this report will for a fee be made available upon application by interested parties.
7. By the lodgement of this report to the insurers, you hereby consent to the archiving of this report at the centre and to copies of the report being made available aforesaid.
8. Consent under the Personal Data Protection Act (PDPA)
I understand, acknowledge, agree and consent that :
(a) My insurer, my workshop and the General Insurance Association of Singapore ("GIA") may/are permitted to collect, use, disclose and/or process my personal data/personal information set out in this (form) and any other personal information provided by me or possessed by my insurer (collectively the "Personal Information") and disclose and transfer such Personal Information to all insurer(s) who have insured vehicle(s) involved in this accident (all insurer(s) who have insured vehicle(s) involved in this accident shall be collectively referred to as the "Insurers"), the insurers' lawyers/law firms, the Monetary Authority of Singapore and any relevant government agency/authority (such as the police), for the purpose(s) of :
(i) processing, handling and/or dealing with my claims including the settlement of the claims and any necessary investigations relating to the claims;
(ii) investigating the accident and/or my claims;
(iii) carrying out and/or dealing with my instructions or responding to any enquiries by me;
(iv) administering my claims (including the mailing of correspondence, statements, invoices, reports or notices to me, which could involve disclosure of certain personal data about me to bring about delivery of the same as well as on the external cover of envelopes/mail packages); and/or
(v) complying with applicable law in administering, processing, handling and/or dealing with my claims.
(collectively the "Purposes")
(b) all insurer(s) who have insured vehicle(s) involved in this accident and the insurers' lawyers/law firms, may/are permitted to collect, use, disclose and/or process my Personal Information for one or more of the above Purposes; and
(c) my Personal Information may/can be disclosed by any of the insurers and/or GIA to their third party service providers or agents (including their lawyers/law firms), which may be sited outside of Singapore, for one or more of the above Purposes.

Policyholder's Signature / Date & Time

Driver's Signature (If driver is not the policyholder) / Date & Time

VERIFIED BY AJAX MARS
REPORTING OFFICER
EUGENE KOH
Witnessed by Reporting Centre Personnel

Sketch Plan

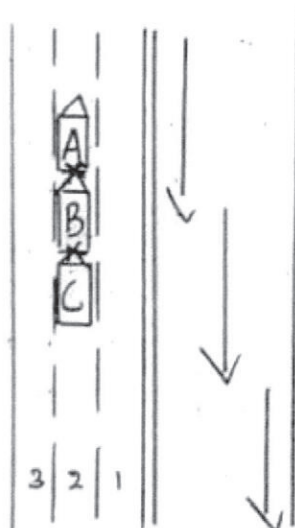

ALONG NAPIER RD TOWARDS
ORCHARD
A) SLP4812X
B) SLE3511D
C) EX9989C

ACCIDENT STATEMENT (2000 characters)

MY VEHICLE WAS STOPPED STATIONARY DUE TO RED TRAFFIC LIGHT. OUT OF A SUDDEN, I FELT AN IMPACT FROM MY REAR AND DISCOVER VEHICLE B HAD COLLIDED ONTO THE REAR OF MY VEHICLE. AFTER THE IMPACT, I ALIGHTED AND DISCOVER I HAD INVOLVED IN A CHAIN COLLISION OF 3 VEHICLES. WE EXCHANGE DETAILS AND TOOK SOME PHOTOS BEFORE WE MOVE OFF FROM THE LOCATION. THERE IS NO INJURIES INVOLVED AT THE SCENE.

Taxi Voucher No.:

DECLARATION

I/We declare that the above particulars & information provided above are true in every aspect

VERIFIED BY AJAX MARS REPORTING OFFICER -
EUGENE KOH YEW KIAT

MARS Officer



Registered Owner or Driver's Signature

Job Complete Date/Time

24 February 2018 at 4:27 PM

Date/Time:

24 February 2018 at 4:27 PM

Enquire PARF/COE Rebate for Registered Vehicle

Vehicle Owner Particulars	
Owner ID Type:	Company
Owner ID:	7200G
Vehicle Details	
Vehicle No.:	SLP4812X
Vehicle to be Exported:	Yes
Intended De-registration Date:	26 Feb 2018
Vehicle Make:	TOYOTA
Vehicle Model:	VIOS 1.5E CVT
Primary Colour:	Grey
Manufacturing Year:	2017
Engine No.:	2NRX160351
Chassis No.:	MHFB29F3802012169
Maximum Power Output:	79.0 kW (105 bhp)
Open Market Value:	\$12,785.00
Original Registration Date:	07 Jun 2017
First Registration Date:	07 Jun 2017
Transfer Count:	0
Actual ARF Paid:	\$7,785.00
Intended PARF Rebate Details	
PARF Eligibility:	Yes
PARF Eligibility Expiry Date:	06 Jun 2027
PARF Rebate Amount:	\$5,838.00
Intended COE Rebate Details	
COE Expiry Date:	06 Jun 2027
COE Category:	A - Car up to 1600cc & 97kW (130bhp)
COE Period(Years):	10
QP Paid:	\$51,600.00
COE Rebate Amount:	\$41,280.00
Total Rebate Amount:	\$47,118.00

The information contained herein is correct as at 26 Feb 2018

Enquire PARF/COE Rebate for Registered Vehicle

Vehicle Owner Particulars	
Owner ID Type:	Company
Owner ID:	7200G
Vehicle Details	
Vehicle No.:	SLP4812X
Vehicle to be Exported:	No
Intended De-registration Date:	26 Feb 2018
Vehicle Make:	TOYOTA
Vehicle Model:	VIOS 1.5E CVT
Primary Colour:	Grey
Manufacturing Year:	2017
Engine No.:	2NRX160351
Chassis No.:	MHFB29F3802012169
Maximum Power Output:	79.0 kW (105 bhp)
Open Market Value:	\$12,785.00
Original Registration Date:	07 Jun 2017
First Registration Date:	07 Jun 2017
Transfer Count:	0
Actual ARF Paid:	\$7,785.00
Intended PARF Rebate Details	
PARF Eligibility:	Yes
PARF Eligibility Expiry Date:	06 Jun 2027
PARF Rebate Amount:	\$5,838.00
Intended COE Rebate Details	
COE Expiry Date:	06 Jun 2027
COE Category:	A - Car up to 1600cc & 97kW (130bhp)
COE Period(Years):	10
QP Paid:	\$51,600.00
COE Rebate Amount:	\$47,885.00
Total Rebate Amount:	\$53,723.00

The information contained herein is correct as at 26 Feb 2018

OK