

SINGAPORE ACCIDENT STATEMENT

IMPORTANT NOTICE

1. Please report correctly the details of the accident to speed up the claims process.
2. This Form must be completed by the Policyholder and/or the Authorised Driver.
3. Information provided must be as truthful and accurate as possible. Any wilful misrepresentation or withholding of material facts may allow insurance companies to repudiate policy ability.
4. The issue and acceptance of this Form by insurance companies is not an admission of policy liability on the part of the insurance companies.
5. Any false reporting may be referred to the Police for investigation.
6. This report will be forwarded by the insurers of the GIA Records Management Centre established by the General Insurance Association of Singapore (GIA) for archiving and that copies of this report will, for a fee, be made available upon application by interested parties.
7. By the lodgement of this report to the insurers, you hereby consent to the archiving of this report at the centre and to copies of the report being made available aforesaid.

ACCIDENT STATEMENT

Date Of Report	19/02/2018 14:04
Date Of Accident	17/02/2018 16:45
Exact Location Of Accident	JUNCTION OF TOH GUAN RD TWDS PIE CHANGI FLYOVER
Country/State of Loss	SINGAPORE

DETAILS OF OWN VEHICLE

Vehicle Registration Number	FBF3179T
Insured/Policyholder	
Name Of Registered Owner	PHYO SITHU
NRIC No	S8372651B
Email Address	SITHU2002@YAHOO.COM
Mobile Phone No	(LOCAL) +65-98007347
Alternative Phone No	OFFICE-98007347

Vehicle Particulars

Manufacturer	HARLEY-DAVIDSON
Model	XL883N IRON

Exact Purpose for which vehicle was being used at time of accident

Are you claiming under your own insurance policy for repair to your vehicle? YES

If No, Please state action to be taken

Vehicle Category	MOTORCYCLE
------------------	------------

Insurance Company

Name of Insurance Company	DIRECT ASIA INSURANCE (SINGAPORE) PTE LTD
Type Of Coverage	COMPREHENSIVE
Fleet Policy	NO
Policy Number	MC/0042785
Cover Note Number	06/11/2017-05/11/2018

Driver

Name of Driver	PHYO SITHU
NRIC No	S8372651B
Date Of Birth	29/12/1983
Occupation	INDOOR
Date Of Driving Pass	12/06/2007
Driving Experience	10 YEARS AND 8 MONTHS
Gender	MALE
Mobile Number	(LOCAL) +65-98007347
Fax Number	
Contact Number	OFFICE-98007347
Email Address	SITHU2002@YAHOO.COM

Address	54 CHAI CHEE ST 09-849
Postcode	460054
Was driver an employee of the Insured's Company	NO
If No, Relationship of the Driver with the Insured	OWNER
Vehicle Registration Number of Driver's Own Vehicle	- - -
Insurance Company of Driver's Own Vehicle	- - -

General Information of the Accident

Type Of Accident	COLLISION - CROSS JUNCTION
Weather Conditions	CLEAR
Road Surface	DRY

Other Information

Was any foreign vehicle involved in this accident?	NO
Number of vehicles involved in the accident	
Was any body injured in the Accident?	NO
Was any injured conveyed to hospital by ambulance?	NO
Was any other material or property damaged?	YES
I have been approached by unknown person(s) soliciting/offering accident claims assistance.	NO
Number of Passengers (Including Driver)	1

Details of Police Action

Was the accident reported to the police?	NO
If Yes, Please state which Police Station	
Was notice of intended Prosecution given?	NO
If Yes, against whom?	

Circumstances of Accident

REFER TO SKETCH PLAN

Attachment(s)

Are accident photos available for attachment?	YES
Was there any video captured by Car Camera?	NO
Was there any audio recorded?	NO

DETAILS OF OTHER VEHICLE PROPERTY 1

Vehicle Registration Number	GBB9791G
Vehicle Make/Model/Colour	TOYOTA DYNA
Details Of Properties	
Vehicle Category	COMMERCIAL VEHICLE
Name of Driver	K PREETHI
NRIC/Passport Number	S7671327H
Contact Number	91474562
Address	
Postcode	
Insurance Company Name	
Nature Of Damage	
No. Of Passenger (Including Driver)	

SKETCH PLAN

IMPORTANT NOTICE

1. Please report correctly the details of the accident to speed up the claims process.
2. This Form must be completed by the Policyholder and/or the Authorised Driver.
3. Information provided must be as truthful and accurate as possible. Any wilful misrepresentation or withholding of material facts may allow insurance companies to repudiate policy liability.
4. The issue and acceptance of this Form by insurance companies is not an admission of policy liability on the part of the insurance companies.
5. Any false reporting may be referred to the Police for investigation.
6. The report will be forwarded by the insurers of the GIA Records Management Centre established by the General Insurance Association of Singapore (GIA) for archiving and that copies of this report will for a fee be made available upon application by interested parties.
7. By the lodgment of this report to the insurers, you hereby consent to the archiving of this report at the centre and to copies of the report being made available aforesaid.
8. **Consent under the Personal Data Protection Act (PDPA)**

I understand, acknowledge, agree and consent that:

- (a) My insurer, my workshop and the General Insurance Association of Singapore ("GIA") may/are permitted to collect, use, disclose and/or process my personal data/personal information set out in this [form] and any other personal information provided by me or possessed by my insurer (collectively the "Personal Information") and disclose and transfer such Personal Information to all insurer(s) who have insured vehicle(s) involved in this accident (all insurer(s) who have insured vehicle(s) involved in this accident shall be collectively referred to as the "Insurers"), the Insurers' lawyers/law firms, the Monetary Authority of Singapore and any relevant government agency/authority (such as the police), for the purpose(s) of:
 - (i) processing, handling and/or dealing with my claims including the settlement of the claims and any necessary investigations relating to the claims;
 - (ii) investigating the accident and/or my claims;
 - (iii) carrying out and/or dealing with my instructions or responding to any enquiries by me;
 - (iv) administering my claims (including the mailing of correspondence, statements, invoices, reports or notices to me, which could involve disclosure of certain personal data about me to bring about delivery of the same as well as on the external cover of envelopes/mail packages); and/or
 - (v) complying with applicable law in administering, processing, handling and/or dealing with my claims.(collectively the "Purposes")
- (b) all insurer(s) who have insured vehicle(s) involved in this accident and the Insurers' lawyers/law firms, may/are permitted to collect, use, disclose and/or process my Personal Information for one or more of the above Purposes; and
- (c) my Personal Information may/can be disclosed by any of the Insurers and/or GIA to their third party service providers or agents(including their lawyers/law firms), which may be sited outside of Singapore, for one or more of the above Purposes.
- (d) my Personal Information will also be collected and used to compile claims history for the purpose of fraud detection, investigation and management in present and all future claims.
- (e) the information so collected under (d) above may be shared / disclosed:
 - (i) to all insurers and/or any other third parties that assist in evaluating, investigating, controlling or managing fraud, regulators, law enforcement and government agencies as reasonably required for the purposes stated, or
 - (ii) for complying with requirements under any regulations, laws or court orders.



Policyholder's Signature

Date & Time:

19 FEB 2018 / 1345 HRS

Driver's Signature

(If driver is not the policyholder)

Date & Time:



Reporting Centre Personnel's Signature

Name:

NRIC/FIN No.:

Signature

Sketch Plan Pg. 2

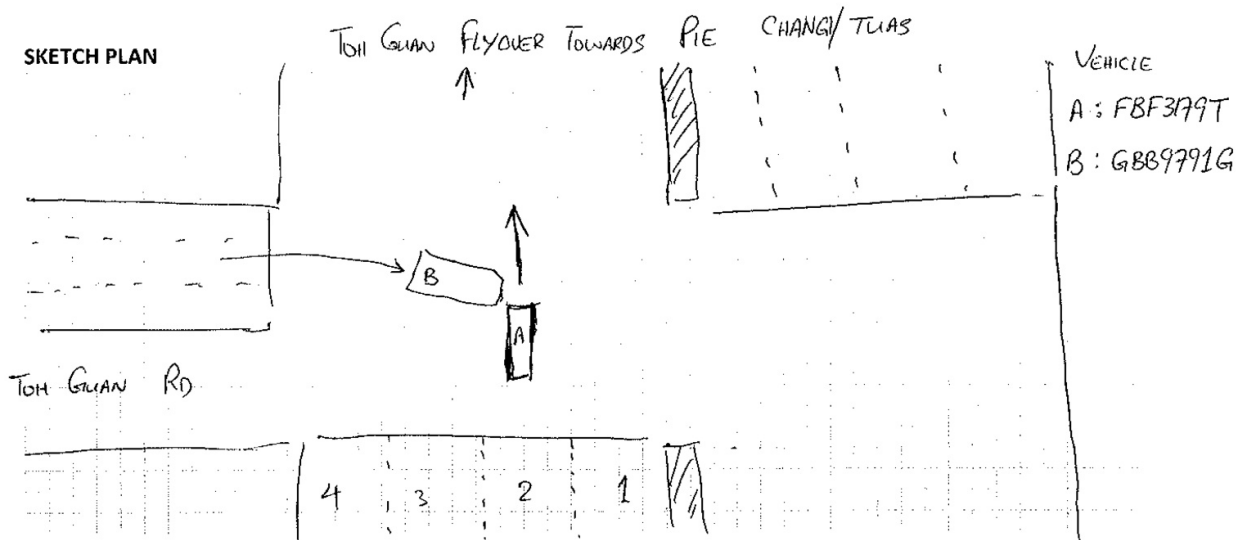

DESCRIBE CIRCUMSTANCES OF THE ACCIDENT

ON 17 FEB 18 I WAS RIDING MY BIKE FBF379T ALONG TOH GUAN RD TOWARDS "TOH GUAN FLYOVER" PIE CHANGI. I WAS DAYDREAMING AND DID NOT REALISED THE TRAFFIC LIGHT WAS RED ON ME. AND DID NOT MANAGE TO STOP ON TIME. UNFORTUNATELY MY VEHICLE COLLIDED WITH A VEHICLE 'GBB9791G' DRIVEN BY 'MS R PREETHI' TURNING RIGHT FROM TOH GUAN RD TOWARDS IMM.

Time of Accident : 1643 HRS

You had been advised by workshop that in the event that you wish to claim against your own policy (OD claim), there is a **Fourteen (14) days clause** whereby the claim must be made within the stipulated timeframe from the day of occurrence.

Reporting Only

Claim OD

Claim TP

Claim OD/TP at other workshop

DECLARATION

I/We declare the foregoing particulars are true in every respect.

Policyholder's Signature

Date & Time: 19 FEB 18 / 1345 HRS

Driver's Signature

(If driver is not the policyholder)

Date & Time:

Reporting Centre Personnel's Signature

Name:

NRIC/FIN No.:

Form 10/10, Singapore and other states

DRIVER DL

REPUBLIC OF SINGAPORE DRIVING LICENCE

License Number: **S8372651B**

Name: **PHYO SITHU**

Birth Date: **29 Dec 1983**
Issue Date: **20 May 2004**

001222913D

REPUBLIC OF SINGAPORE
IDENTITY CARD NO. **S8372651B**

Name: **PHYO SITHU**

Race: **BURMESE**
Date of birth: **29-12-1983**
Country of birth: **MYANMAR**

Sex: **M**

4244810

Barcode

NRIC No: **S8372651B**

Date of issue: **07-07-2008**

Address: **APT BLK 54 CHAI CHEE STREET #09-849
SINGAPORE 460054**

NRIC No: **S8372651B** Date: **01/10/2009** No: **6291023**

YOU ARE LICENSED TO DRIVE VEHICLES IN THE FOLLOWING CLASS(ES)

Class	Description	Pass Date
Class 1B	Motorcycles <= 200 CC	10 May 2004
Class 1A	Motorcycles between 201 CC and 400 CC	10 Dec 2005
Class 2	Motorcycles > 400 CC	12 Jan 2007
Class 3	Motor cars <= 2000 kg with <= 7 passengers, exclusive of the driver, and motor tractors/trailers <= 2500 kg	20 May 2004
Class 4	Heavy motor cars and motor tractors > 2500 kg	25 Dec 2017

S / No. 9000276737

NP 42BA

Barcode

INSURANCE CERT



Contact us at
Hotline: (65) 6532 2888
E-mail: CustomerService@DirectAsia.com

CERTIFICATE OF INSURANCE

Motor Vehicles (Third-Party Risks and Compensation) Act (Chapter 189) (Singapore) (the "Act")
Motor Vehicles (Third-Party Risks and Compensation) Rules, 1960 (Singapore)
Road Transport Act, 1987 (Malaysia)
Motor Vehicles (Third-Party Risks) Rules, 1959 (Malaysia)

This document forms part of your contract with us and should be read together with your Policy Schedule and your Policy Details. Do let us know if any of the details shown here need to be amended or updated.

Certificate No.	:	MC/00427485
Type of Coverage	:	Comprehensive Cover
1) Vehicle Registration No.	:	FBF3179T
Chassis No.	:	5HD4LE2C9BC422905
2) Name of Policy Holder	:	PHYO, SITHU
3) Effective Date of Commencement of Insurance for the Purpose of the Act	:	06/11/2017
4) Date of Expiry of Insurance	:	05/11/2018
5) Persons or Classes of Persons Entitled to Drive		
(a) The Insured		
(b) A named driver who is driving on the Insured's order or with his permission.		
Provided that the person driving has a valid Motorcycle driving licence to drive in Singapore and is not under suspension or disqualification from driving.		
6) Limitations as to use*		
Use only for private purposes, in accordance with the declared motorcycle usage stated on your Policy Schedule. The policy does not cover use for hire or reward, tuition, driving test, racing, pace-making, reliability trials, speed tests, the carriage of goods for payment or for any purpose in connection with the motor trade business.		
*Limitations rendered inoperative by Section 8 of the Act and Section 95 of the Road Transport Act, 1987 (Malaysia), are not to be included under this heading.		
Sum Insured	:	Market Value
Policy Excess	:	S\$ 300.00
Main driver	:	PHYO, SITHU
Important Note: The policy only cover the main driver and the following named driver: No named driver declared		
Finance Company / Hire Purchase	:	

I/We hereby certify that the Policy to which this Certificate relates is issued in accordance with the provisions of the Motor Vehicles (Third-Party Risks and Compensation) Act (Chapter 189) and the Road Transport Act, 1987 (Malaysia).

Issued on: 30/10/2017

Direct Asia Insurance (Singapore) Pte. Ltd.

Edip Okur
Chief Underwriting Officer

Direct Asia Insurance (Singapore) Pte Ltd
88 South Bridge Road Singapore 058716
www.DirectAsia.com

Company Registration: 200322571G

Accident Photo



Accident Photo



Accident Photo



Accident Photo



Accident Photo



Accident Photo



Accident Photo



Accident Photo



Accident Photo



Accident Photo



Accident Photo



Accident Photo

