



Your Ref: FY17/18/0058  
Our Ref: CC2/MIDA18003517 /j

26 March 2019

**HQ-Transport Command**  
Kranji Camp 3  
151 Chua Chu Kang Way  
Singapore 688248

**ATTENTION : 1WO RAVEEN/CAPT. MERLIN**

Dear Sirs,

**ACCIDENT INVOLVING MID 21249 & XD 2413Z ON 10/02/2018**

We refer to the above matter. We are at fault. It was reported that only the side mirror of the civilian vehicle was observed to be damage (minimal/slight damage).

The estimated repair cost of MID vehicle is at \$299.77.

Since there are no claim activities received for the past 13 months from the incident, we shall proceed to close file at our end. As approved.

Our note of charges enclosed for your necessary action.

Summary: -

	Date of submission:	Remarks:
Professional Service Fee		Completed
Disbursement Fee	NA	Not Applicable
TCA	NA	Not Applicable

Yours faithfully,

  
Joy Irene Bascao  
Claims Section  
DID: 6749 5792  
Fax: 6741 4108  
E-mail: joyirene@lkkauto.com



Auto  
Consultants  
Pte Ltd

51 UBI AVE 1, #01-25 PAYA UBI INDUSTRIAL PARK, SINGAPORE 408933 TEL : (065) 62563561 FAX : (065) 62564315

To : MINDEF – ARMY  
Attention : **1WO RAVEEN / PTE JOE**  
Fax no : 6307 4520/4518  
Your ref : **FY17/18/0058**  
Our ref : **CC2/MIDA18003517/j**  
Date : 14 MARCH 2019

---

### **ACCIDENT INVOLVING MID 21249 & XD 2413Z ON 10/02/18**

We refer to the above matter.

Our MID vehicle hit the civilian lorry due to poor judgement. We are at fault.

To date, no Third-Party claim received. We note that only the side mirror of the civilian vehicle was damage and estimated cost of repair to MID is at \$299.77

In view of no claim received for more than a year, we seek your approval to close file.

Kindly advice approval.

Thank you.

Yours faithfully

Joy Irene Bascao  
Claims Section  
joyirene@lkkauto.com  
Tel : 6841 2409  
Fax: 6741 4108

*Approved to close  
Luo Lokeentho  
18/3/19*

RESTRICTED

MID 21249

ANNEX D TO  
G93B-2/1-16  
DATED 26 FEB 18

TRANSPORT OPERATOR VEHICLE COMMANDER STATEMENT

STATEMENT OF LCP JUSTIN GAU (Vehicle Commander)

PERSONAL PARTICULARS

NRIC NO: S9726631Z RANK: LCP NAME: JUSTIN GAU  
UNIF: 3 IPT BN/CTN AGE: 21 SEX: MALE  
VOCATION: Transport Operator  
TYPE OF SVC: NSF DOB: 05-04-1997 ORD: 05/04/18  
HOME ADDRESS: 36 METROPOLE DRIVE SINGAPORE 456703  
TELEPHONE: - HANDPHONE: 9115 2561

STATEMENT OF WITNESS

I, LCP GAU KIAT TENG JUSTIN, S9726631Z, am writing this statement as there was a vehicular incident involving a 5 TON GS (MID21249) and a civilian truck (X102413Z). I was the vehicle commander for MID21249 and the purpose of the journey was for a route familiarisation on 1001218 and it happened that the left mirror of the 5 TON GS hit the right mirror of the civilian truck and shattered the truck's mirror. Only the mirror was damaged. PTE SEE YI TEIK, S9632894Z had a habit of keeping too much to the left and I had corrected him multiple times throughout the journey. After exiting the SLE into Woodlands Ave 12, the incident occurred at lamppost 53. PTE SEE YI TEIK was on lane 2 and was waiting for an opportunity to change one lane to the left. I had warned him moments before the accident happened, but he could not react appropriately. After which, I immediately told him to stop his vehicle by the side and exchanged details with the other driver. Shortly after, NSM came down to the accident site and inspected it and I was instructed to take over and drive back to CTN. That's all I have to report.

Signature of Witness  
LCP Justin Gau  
CTN TO, 3 SAI IPT BN

D-1  
RESTRICTED

RESTRICTED

STATEMENT OF PTE SEE YI TEIK (Transport Operator)

PERSONAL PARTICULARS

NRIC NO: S9632894Z RANK: PTE NAME: SEE YI TEIK  
UNIT: 3 TPT BN CTN AGE: 22 SEX: MALE  
VOCATION: Sea Terminal Operator  
TYPE OF SVC: NSF DOB: 10/09/1996 ORD: 10/05/2019  
HOME ADDRESS: BLK 228 TOA PAYOH LOR 8 #08-156 SINGAPORE 310228  
TELEPHONE: - HANDPHONE: 9775 1665

STATEMENT OF WITNESS

I, S9632894Z, PTE SEE YI TEIK am hereby writing this statement because I was involved in an accident at the exit of Woodlands Ave 12. I just exited the expressway and was driving in the middle lane. While driving along the exit of Woodlands Ave 12, there was a civilian truck on the left lane. As I was driving too far to the left, I was told by my vehicle commander, LCP Justin Giau, to turn more to the right. Due to poor judgement, the 5 TON left mirror crashed into the right mirror of the civilian truck, resulting in only damages to the civilian truck's mirror breaking. There are no damages to the 5 TON.

That is all I have to say for now.

Signature of Transport Operator  
PTE SEE YI TEIK  
CTN STO 3 SAF TPT BN

D-2  
RESTRICTED

RESTRICTED

ANNEX D TO  
S602H/1-16/  
DATED 10 FEB 18

STATEMENT OF LCP JUSTIN GAU

PERSONAL PARTICULARS

NRIC NO: S9726631Z RANK: LCP NAME: JUSTIN GAU  
UNIT: 3 TPT BN/CTN AGE: 21 SEX: MALE  
VOCATION: Transport Operator  
TYPE OF SVC: NSF DOB: 05/04/1997 ORD: 05/04/18  
HOME ADDRESS: 36 METROPOLE DRIVE SINGAPORE 456703  
TELEPHONE: - HANDPHONE: 9115 2561

STATEMENT OF WITNESS

I, LCP GAU KIAT TENG JUSTIN, S9726631Z, am writing this statement as there was a vehicular incident involving a 5 TON GS (MID21249) and a civilian truck (XD2413Z). I was the vehicle commander for MID21249 and the purpose of the journey was for a route familiarisation on 10/02/18 and it happened that the left mirror of the 5 TON GS hit the right mirror of the civilian truck and shattered the truck's mirror. Only the mirror was damaged. PTE SEE YI TEIK, S9632894Z, had a habit of keeping too much to the left and I had corrected him multiple times throughout the journey. After exiting the SLE into Woodlands Ave 12, the incident occurred at lamppost 53. PTE SEE YI TEIK was on lane 2 and was waiting for an opportunity to change one lane to the left. I had warned him moments before the accident happened, but he could not react appropriately. After which, I immediately told him to stop his vehicle by the side and exchanged details with the other driver. Shortly after, NSM came down to the accident site and inspected it and I was instructed to take over and drive back to CTN. That's all I have to report.

Signature of Witness  
LCP Justin Gau  
CTN TO, 3 SAF TPT BN

Signature of Investigating Officer  
2LT Benjamin Colin Yeo Yi Han  
CTN MTO, 3 SAF TPT BN

D-1  
RESTRICTED

RESTRICTED

STATEMENT OF PTE SEE YI TEIK

PERSONAL PARTICULARS

NRIC NO: S9632694Z RANK: PTE NAME: SEE YI TEIK  
UNIT: 1 AIRBORNS IN AGP: 22 SEX: MALE  
VOCATION: Sgt Technical Operator  
TYPE OF SVC: NSE DOB: 10/09/1996 GRD: 10/05/2010  
HOME ADDRESS: DEL 223 TELAPAYAHILLERS #06-1965ING/18/011/100738  
TELEPHONE: HANDPHONE: 9775 1605

STATEMENT OF WITNESS

I, S9632694Z, PTE SEE YI TEIK am hereby writing this statement because I was involved in an accident at the exit of Woodlands Ave 12. I just exited the expressway and was driving in the middle lane. While driving along the exit of Woodlands Ave 12, there was a civilian truck on the left lane. As I was driving too far to the left, I was told by my vehicle commander, 1 CP Jason Goh, to turn more to the right. Due to poor judgement, the S 103N left mirror crashed into the right mirror of the civilian truck, resulting in only damages to the civilian truck's mirror breaking. There are no damages to the S 103N.

That is all I have to say on this.

Signature of Transport Operator  
PTE SEE YI TEIK  
CIN STD, 18A/11/03N

Signature of Investigating Officer  
21 F Benjamin Chee Yee Yi Han  
CIN STD, 18A/11/03N



**SINGAPORE  
POLICE FORCE**



T20180210/2114

1 of 3

Police Station Of Origin:  
Changi N.P.C  
9 Simei Street 2 SINGAPORE 529914  
Tel No: 1800-5672999

Report No: T20180210/2114

**REPORT OF A TRAFFIC ACCIDENT**

Date/Time Report Made 10/02/2018 16:23		Video Report No	Station Diary No. 53
<b>Informant's Particulars</b>			
Name of Informant SEE YI TEIK		Address APT BLK 228 LORONG B TOA PAYOH #08-156 SINGAPORE 310228	
ID Type / ID No. NRIC NO / S0632894Z		Contact No Home/Office	Mobile: 97751665
Nationality SINGAPORE CITIZEN		Email:	
Sex Male	Age 21	Date of Birth 10/09/1996	Type of Informant Driver
Race Chinese		Language English	Institution / School Name:
Occupation SAF NATIONAL SERVICE		Driving Licence Information Class: 3-4	Date of Expiry:

**General Information of the Accident**

Type of Accident	Non-Injury Government Vehicle	Drink Drive No	Date/Time of Accident 10/02/2018 11:30	Type of Location Straight Road
Location Along Road 1 Traveling Toward Road 2 SELETAR EXPRESSWAY WOODLANDS AVENUE 12 SLE EXIT TO WOODLANDS AVE 12				
Weather Clear		Road Surface Dry	Road Speed Limit	
Traffic Flow One Way		Traffic Control Not Controlled	Traffic Volume Heavy	
Type of Collision Between Moving Vehicles - Side Swipe - Same Direction			Anyone conveyed by ambulance: No	

**Details of Vehicle Involved**

Registration No	Vehicle Type	Make	Model	Colour	Condition	No of
MID21249	5 TONNER	MAN		Green	No Damage	1
XD2413Z	TRUCK	ISUZU	EXZ52K	White	Slightly Damaged	1

RESTRICTED



SINGAPORE  
POLICE FORCE



1201902102114

Police Station Of Origin  
Changi N.P.C.  
9 Sembur Street 2 SINGAPORE 529914  
Tel No: 1800-5872899

Report No: 1201902102114

CONTINUATION OF REPORT

Brief Details:

ON 10/02/2018 AT ABOUT 1130HRS. AFTER EXITING SLE ALONG WOODLANDS AVE 12. I WAS DRIVING MID 21249 IN THE LANE 2. MY 5 TONNER WAS TOO MUCH TO THE LEFT AS SUCH I WAS INSTRUCTED BY MYVEHICLE COMMANDER JUSTIN GAU TO DRIVE MORE TO THE RIGHT DUE TO MY POOR JUDGEMENT. MY 5 TONNER LEFT SIDE MIRROR COLLIDED INTO THE RIGHT SIDE MIRROR OF X02413Z. DUE TO THE COLLISION THE SAID TRUCK SIDE MIRROR BROKEN. NO DAMAGE ON THE 5 TONNER. NO ONE WAS INJURED.

D-4  
RESTRICTED





**SINGAPORE  
POLICE FORCE**



T/20180210/2114

3 of 3

Report No: T20180210/2114

Police Station Of Origin:  
Changi N.P.C  
9 Simsia Street 2 SINGAPORE 529914  
Tel No: 1800-5872999

**CONTINUATION OF REPORT**

**Sketch Plan**

Informant is not able to provide sketch plan

**IMPORTANT:** Please attach a copy of your vehicle's Insurance Certificate to this report. If you don't have the certificate with you now, please fax a copy to 65474865 stating the report number as reference

Signature Of Officer Recording The Report:  
C /  
SI MOHAMAD NASRUL BIN ABDUL RASIAQ

Signature Of Informant:

Signature Of Interpreter:  
Not applicable

Date/Time:  
10/02/2018 16:23

Officer In Charge Of Case:

TP / GIA /  
Staff Sgt TANG SIEW PING  
C /  
SINGAPORE POLICE FORCE 2430

Classification Of Case:

Authentication Stamp  
NP156

SIGNATURE

RESTRICTED

### ESTIMATED COST OF REPAIR

(To be completed for any type of task)

EPTBNS U.S. NAVY NOBR DTG		From: [ ] Ref: [ ] WDC: SAUSDNDNNAVYEMW Base/LEO Activity: [ ]	
Description of Item:	ST. LOUIS HARD BOOGEY TR	SAF 1222	002101PT11028411
Part Req No:	MD21725	Original Value:	SAF 1204/SAE1101
Quantity:	01	GE Nos: CE	DWG: [ ]
Description of Damages and Costs of Repairs:		Workshop Job No:	0001575501
CUBICLE REPAIR RFL MIRROR DAMAGED		Date:	04/04/2017
		MIR	1.0
Materials Cost:		QTY	Price
IDLE MIRROR		1	\$274.00
Base/LEO Area Office's Assessment of Damages			
Labor Charges @	\$25.77 per hour x	hrs	\$25.77
Total Cost of Parts - Materials Used			\$274.00
Sub-contract			
Towing Service			
Total			\$299.77
Estimated Time for Repair: [ ]			
(Print name of person to be called in case of emergency) ESTIMATED COST OF REPAIR			

RESTRICTED

Page 1 of 1

RESTRICTED

ANNEX C TO  
S602H/1-16  
DATED 10 FEB 18

OVERVIEW OF DAMAGES

Photograph C-1 to C-4: Overview of 5TON (MID21249)



Photograph C-5: Left Side Mirror of 5TON (MID21249)



C-1  
RESTRICTED

RESTRICTED

Photograph C-6: Closeup of Damages to Left Side Mirror of NIJN (MID) 1249

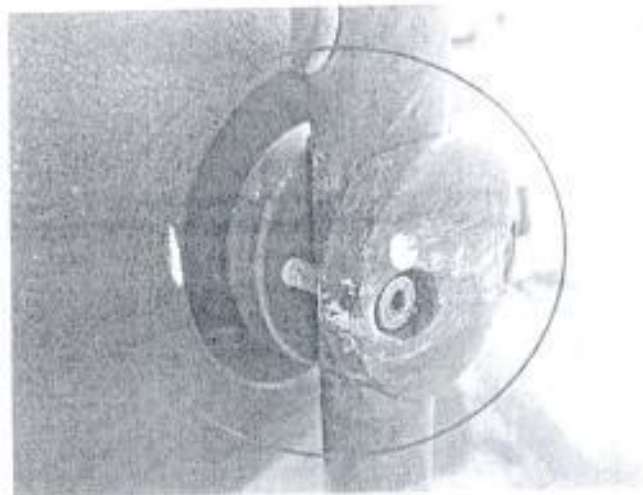

Photograph C-7: Closeup of Damages to Right Side Mirror of Civilian Vehicle (NIJN 132)



RESTRICTED

RESTRICTED

21249

ANNEX C TO  
G93B-2/1-16  
DATED 26 FEB 18

PHOTO C-1: VEHICLE OVERVIEW OF MID 21249



PHOTO C-2: DAMAGES TO MID 21249 LEFT SIDE MIRROR



C-1  
RESTRICTED

RESTRICTED

Photograph C-3: Close-up of Damages to Left Side Mirror of 5TON (MID21249)

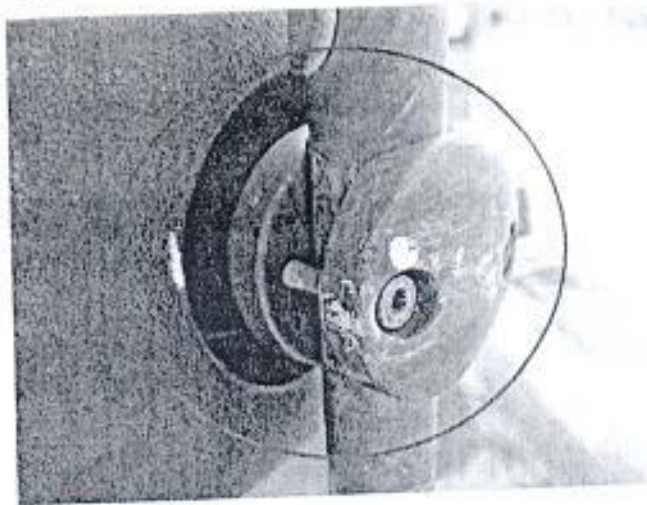

Photograph C-4: Close-up of Damages to Right Side Mirror of Civilian Vehicle (XD2413Z)



D-7  
RESTRICTED

REMINDER



Auto  
Consultants  
Pte Ltd

51 UBI AVE 1, #01-25 PAYA UBI INDUSTRIAL PARK, SINGAPORE 408933 TEL : (065) 62563561 FAX : (065) 62564315

**ATTENTION** : **1WO SIVAJI RAJAH S/O MARIAPPAN**  
MINDEF – ARMY  
Traffic Accident Investigation Warrant

Fax no : 6307 4520

Your ref : **FY17/18/0058**  
Our ref : CC2/MIDA18003517/j

Date : 14 FEBRUARY 2018

---

**ACCIDENT INVOLVING MID 21249 & XD 2413Z ON 10 FEB 2018 (1120HRS)**

We refer to the above-titled accident.

We are requesting the following relevant documents below:

1. SAF 1201/1202
2. Police Report
3. Final Bill
4. Original photographs (SAF vehicle)

Please contact the undersigned should you require any clarification with the matter.

Yours faithfully,



**Joy Irene Bascao**

Claims Section

Tel: 6841 2409

Fax: 6741 4108

email: [joyirene@lkkauto.com](mailto:joyirene@lkkauto.com)

DATE OF ISSUE OF IOD: 14 February 2018

IOD NO: FY 17/18/0058



TO: JOY IRENE/HSIAO TONG  
LKK AUTO CONSULTANTS PTE LTD

Instrument of demand to engage the services of an insurance Claims Adjuster  
(Form 1 of Contract No. FHE0000001200000001)

UNIT/ HUB	DATE OF ACCIDENT	MID & CIVILIAN INFORMATION			REMARK
		VEH NO	CIVILIAN	MILITARY	
3 <sup>rd</sup> TPT BN/Changi TPT Node	10/02/18 1120HRS		XD 2413Z	MID 21249	ACCIDENT INVOLVING MID 21249 with XD 2413Z along Woodlands Avenue 12, near lamp post 53 on 101120H Feb 18.
		DRIVER NRIC	S.Pass 031379881	S9726631Z	
		DRIVER NAME	Mr Thangarasu	LCP Justin Gau	
		DAMAGE TO VEHICLE	Y	Y	

Requesting Officer



DATE: \_\_\_\_\_

OA: \_\_\_\_\_

GRA: \_\_\_\_\_

M. ~~SA~~ 14/02/18  
(SIGNATURE)

1WO Sivaji Rajah  
Traffic Accident Investigation Warrant  
HQ Transport

HQ TRANSPORT STAMP

FOR INFO: