

22/03/2008

REF: CS/FCI/18003472/Tlv32k Special Instruction

ASS. REC. BY:

Surveyor: Mrs

Tau Hieh
Karen Tan

ASSIGNMENT (Office)

of FCI

Date/Time: 21/2/18 @ 5.33pm

Estimated Cost:

OD / TP / WS / TP RES / OD RES / EVA / INV / MV / CS

To Inspect Vehicle No:

SLH 2088A

Insured:

SHB 6226 X

at Workshop m/s

Ding Auto

Tel:

64589523

Policy No:

249 Jalan Boon Lay

Claim No:

D18 001512 MFSH

Sum Insured:

Excess:

D.O.A.

20/2/18

Make of Veh:
(Client's Record)

CA / REV / REP. / REV 24 HRS 'w/p'

H.O.D. Endorsement:

Date/Time: 8:45am @ 22/2/18

Person Contacted:

Yvonne

Vehicle: IN OUT

Date/Time	Action/Instruction (✓) Estimate
	SLH 2088A - x
	SHB 6226 X - CC4/AXA 17010614 / M/wb 3q2 D.O.A: 20/5/17
27/2/18	Email preli revised to FCI
3/4/18	Final fig \$ 18,831.46 confirmed by email (Recd 20,995, 53 ⁰⁰)

Taylor

REF: FCI

ASSIGNMENT

Date 23/2/18

SLH 2088A. Reg 2016 oct

Estimated Cost: _____

OD NS / TP RES / OD RES / EVA / INV / MV

To: SLH 2088A
Ding Auto
219 Jalan Boon Lay

Workshop No: _____

Insured: _____

Policy No: _____

Damage: _____

Sum Insured: _____ Excess: _____

Clients Record: _____

Name of Van: Mominey

Truck / Trailer: _____

Make: Toyota A/T's 1598

Colour: Grey

Seating: 86487

Engine: _____

Chassis: MROS3REH104559031

Gen Cond: Fair / Poor / Burnt

Steering: Jammed / Leaked / Burnt / OK

Brake: Jammed / Leaked / Burnt / OK

Mod: Nil / STD / R.M. / STD A.R.M. / R

Policy Condition: _____

Ferrari: The veh had commenced its repair at the time of inspection.

Ballor/Market Value: \$88K.

CAC Accident Report: _____ Consistent? Yes or No: _____

GA PR Seen: _____ Consistent? Yes or No: _____

Est Repairs: _____ days Fee: Yes or No: _____

Lift Serv: _____ 3 Yes or No: _____

CA / REV / REP. / 24 HRS hup

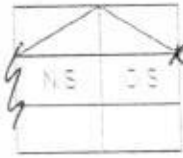

Tyre Size: F 205/55R16 R 16

BS DUN / EXNOVA / GY / FS / LZA / MIC / OHTS. / PR / SUM

TOYO / YOKO / :

Front	6	mm	Rear	6	mm
FRa	6	mm	LRa	6	mm
LRa	6	mm			

D.O.A: _____

Survey report: Ding Auto 23/2/18 @ 1250

Dist of Damages: Frt Rear Roofed: _____

Date: _____ Person Contacted: _____

Vehicle IN / OUT: _____

Action/Instruction: Check Cost
Repair limit \$30K. - email to Jing Fong

The U/C Chassis/frame Body Structure affected due to collision

RECEIVED 3 APR 2018

Date Time File Path: _____

Final Report: _____

3/4 - typist

Record Format: CWS

Sum: P/P \$18,831.46

Days Of Repair: 15

Resurvey No. of This: 1

Add Fee: _____

Steering: _____

Brake: _____

Fee: _____

Sum: _____

5/4/18 874

29 X 15
170 + 435
50
50
169
874

Survey Department Check List (Case Handler)

Reference No. : CS / FCI / 8003472 / Tivc13
 Policy Type: OD / TP / TP RES / TL / EVA

Case Handler

Typist

Admin (_____ **)**: Case handler to make sure all information created by the assignment team are **ACCURATE**.

(1) Office Assign Form

		Y-Date	N-Date	Y-Date	N-Date
C	Reference No.	✓			
C	Customer Code				
N	Assign From				
C	Assign Date	✓			
C	Veh No (Inspected)	✓			
C	Veh No (Insured)	✓			
C	D.O.A	✓			
C	Policy No				
C	Claim No	✓			
C	Insurance Authorisation (CA /REV/REP)				
C	Report Type	✓			
C	Weekend Charges				
N	Survey held at/Repairer	✓			
C	Excess				

Surveyor (_____ **)**: Case handler to make sure the surveyor completed all required information.

(1) Assignment Form

C	Vehicle No	✓			
C	Regn Month/Year	✓			
N	Vehicle Type	✓			
N	Make & Model	✓			
C	Engine Capacity. (C.C)	✓			
N	Colour	✓			
C	Odometer. (Sp.Reading)	✓			
C	Chassis No	✓			
N	General Condition	✓			
N	Steering	✓			
N	Brake	✓			
N	Modification (Modi)	✓			
C	Tyre Size	✓			
N	Tyre Make	✓			
C	Tyre Balance	✓			
C	Date of Inspection	✓			
N	Survey held	✓			
N	Des.of Damages	✓			

(2) System - (Views/Merimen)

C	Damaged Vehicle Photographs Uploaded	✓			
---	--------------------------------------	---	--	--	--

(3) Workshop Estimate/Assignment Form

N	ALL Parts condition	✓			
C	Market Value for OD cases				
C	Estimate Repair Cost for PRI (RSI, TMI, MSIG)				
C	Days of repair	✓			
C	Finalised Amount	✓			
C	Re-inspection Cases to Finalize within 5 Days				

(4) System - (Views/Merimen)

C	Resurvey photo Uploaded	✓			
---	-------------------------	---	--	--	--

Check By:

VERON

3/4/18

Case Handler Date

*C: Critical *N: Non-Critical



LKK Auto Consultants Pte Ltd

51 Ubi Ave 1 #01-25 Paya Ubi Industrial Park, Singapore 408933

TEL: 6256 3561 FAX: 6256 4315

Reg. No: 199607198R GST Reg. No. 19-9607198-R

Affiliated to Federation Internationale Des Experts En Automobile			
FIRST CAPITAL INSURANCE LTD		Ref : CS/FCI18003472/T1vd3	
36 ROBINSON ROAD #16-01 CITY HOUSESINGAPORE 068877		Date : 23-02-2018	
		Code : FCI2	
1. Policy Particulars :- THIRD PARTY CLAIM			
Insured Veh.	SHB 6226X	Veh. Inspected	SLH 2088A
Policy No.		Coverage (\$)	0.00
Claim No.	D18001512MFSH	Excess (\$)	0.00
Assign From	CWS (KAREN TAN)	Assign Date	23/02/2018
2. Vehicle Particulars & Condition			
Make & Model		c.c	0
Engine No.	HIDDEN	Year of Reg.	
Chassis No.		Colour	
Odometer	-	Steering	
Brakes		Modification	
General			
3. Conditions of Tyres			
	Size	Make	Balance
	R/H Front Tyre		mm
	L/H Front Tyre		mm
	R/H Rear Tyre		mm
	L/H Rear Tyre		mm
4. Description of Damages			
5. General Information			
Accident Date	20/02/2018	Inspection Date	23/02/2018
Survey held at	249 JALAN BOON LAY		
Repairer	DING AUTO PTE LTD		
5a. Remarks			
A)THE INSPECTION WAS CONDUCTED ON A "WHEELS AND TYRES" BASIS, B)IN ACCORDANCE TO YOUR INSTRUCTIONS, WE WERE NOT ADVISED BY MRS.			

MOTOR SURVEY ASSIGNMENT

Date	21-02-2018	Our Ref No. D18001512MFSH
Accident Date	20-02-2018	Claim Type. Third Party
Insured Vehicle	SHB6226X	Third Party Vehicle. SLH2088A
Survey Location	249 JALAN BOON LAY.	
Contact Person.	YVONNE WONG	
Contact No.	64589523/ 0	Fax No. 64534227
Survey Type		
Appointed Surveyor	LKK AUTO CONSULTANTS PTE LTD	
Contact Person	NA	Fax No. 68416315
Contact Number.	NA	

FOR DIRECT SETTLEMENT

Please submit to us the Tax Invoice together with letter of claim for Rental OR Loss of use (based on NIMA Benchmark rates) together with your survey report.

THIRD PARTY SURVEY REQUEST

Cc : Workshop	DING AUTO PTE LTD	Attention. NIL
Cc : TP Solicitor	NA	TP Solicitor Fax No. NA
Officer Incharge	KARENT	

IMPORTANT NOTE

Kindly submit the survey report via CWS within 14 days for survey assignment and 7 days for re-inspection.
This is a computer generated letter, no signature required.

Job Sheet (/ClaimWS/Surveyor/JobSheet/235200)



PRI Documents



Close



PRI Header Details

Claim No	D18001512MFSH	Policy No	D-18088936MFSH	Claimant S.No & Name	1 & DING AUT
Workshop Name	DING AUTO PTE LTD (Contact Person : YVONNE WONG)	Survey Location & Contact Details	249 JALAN BOON LAY. Mobile: 0 , Phone: 64589523 , Fax: 64534227 EmailId: YVONNE.WONG@DINGAUTO.SG		
Our Surveyor	LKK AUTO CONSULTANTS PTE LTD	Instructions To Surveyor			
Insured Name	COMFORT TRANSPORTATION PTE LTD	Insured Vehicle No	SHB6226X	TP Vehicle No	SLH2088A
PRI Recieved Date	21-02-2018 05:23:30 PM	Surveyor Appointed Date	21-02-2018 05:32:14 PM	Surveyor Accept Date	23-02-2018 1

Survey Report Upload

Surveyor Inspection Date *:	<input type="text"/>	Surveyor Report Date	23-02-2018	Upload Survey Report *:	<input type="button" value="Choose File"/>
------------------------------------	----------------------	-----------------------------	------------	--------------------------------	--

Vehicle Particulars

Make	<input type="text" value="Please Select Make"/>	Model	<input type="text" value="Please Select Model"/>	Year	<input type="text" value="Select Year"/>
Chasis No	<input type="text"/>	Engine No	<input type="text"/>	Mileage	<input type="text"/>
Color	<input type="text"/>	Cubic Capacity	<input type="text"/>		

Multiple Documents Upload

File Name	Action

Surveyor Job Remarks

Remarks	<input type="text"/>	<input type="button" value="Save"/>
----------------	----------------------	-------------------------------------

Veron Chen (LKKAuto)

From: Veron Chen (LKKAuto)
Sent: Tuesday, 27 February 2018 11:17 AM
To: 'Claim Workflow System'
Cc: KARENTAN@MSFIRSTCAPITAL.COM.SG; SUR
Subject: RE: SURVEY ASSESSMENT - D18001512MFSH/1, SLH 2088A
Attachments: SLH 2088A PRELI ADVISED.pdf

Dear Sir/Madam,

Enclosed preliminary revised of vehicle SLH 2088A
Date of survey: 23/2/2018
Number of days:15 days

Best Regards,

Veron Chen | Case Handler

LKK Auto Consultants Pte Ltd

Phone: 6256-3561 | email :sur@lkkauto.com | fax: 6256-4315

Blk 51, Paya Ubi Industrial Park, Ubi Avenue 1, #02-25 | S(408933)

From: Admin-D (LKKAuto)
Sent: Friday, 23 February 2018 8:43 AM
To: 'Claim Workflow System' <cwsmotorclaims@msfirstcapital.com.sg>; assignments <assignments@lkkauto.com>
Cc: KARENTAN@MSFIRSTCAPITAL.COM.SG; SUR <sur@lkkauto.com>
Subject: RE: SURVEY ASSESSMENT - D18001512MFSH/1

Dear Sir/Mdm,

Thank you for the assignment.

BEST REGARDS,

G.Nivitha | Admin

LKK Auto Consultants Pte Ltd

Phone: 6841-1972 | email: assignments@lkkauto.com | fax: 6256-4315

Blk 51, Paya Ubi Industrial Park, Ubi Avenue 1, #02-25 | S(408933)

From: Claim Workflow System [<mailto:cwsmotorclaims@msfirstcapital.com.sg>]
Sent: Wednesday, 21 February 2018 5:32 PM
To: ASSIGNMENTS@LKKAUTO.COM
Cc: CWSMOTORCLAIMS@MSFIRSTCAPITAL.COM.SG; KARENTAN@MSFIRSTCAPITAL.COM.SG
Subject: PRI: SURVEY ASSESSMENT - D18001512MFSH/1

Dear Sir/Mdm,

We refer to the above reference.

Please find attached the necessary documents for survey.

Kindly submit your report via CWS within the next 14 days.

Best Regards,
Admin Team
Claim Workflow System
Motor Claims Department
MS First Capital Insurance Limited
Tel : 6507 3848
Fax : 6507 3849

PS: This is a system generated mail. Please do not reply to this mail.



Auto
Consultants
Pte Ltd

Company Registration No. 199607198R

51 UBI AVE 1, #02-25 PAYA UBI INDUSTRIAL PARK, SINGAPORE 408933 TEL : (065) 62563561 FAX : (065) 62564315

Your ref: D18001512MFSH
Our ref: CS/FC118003472/T1vd3

Date: 27/2/2018

The Motor Claims Department
M/s FIRST CAPITAL INSURANCE LTD

Without Prejudice

Dear Sir/Madam,

INITIAL INSPECTION REPORT OF VEHICLE NO. SLH 2088A

We thank you for your instruction on 21/2/2018

Please be informed that we had conducted the inspection of the above mentioned vehicle on 23/2/2018 at the premises of M/s DING AUTO PTE LTD and have the following to report:-

Workshop Estimate Amount	: S\$39,357.36
Revised Estimate Amount	: S\$11,438.12
"Check" Items Amount	: S\$8,707.31
Market Value	: S\$
LTA Reimbursement Value	: S\$
Nett Value	: S\$

Description of Damage:

The vehicle sustained damages at the n/s body, o/s portion and undercarriage

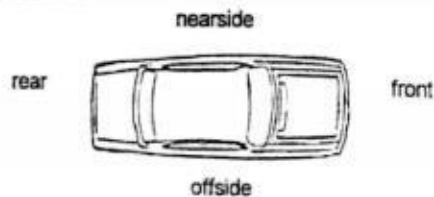

Comments/Present Status:

Damages Consistent

Yours faithfully,

MOHAMAD TAUFIKH
M.MATAI, AMSAE-A
Automobile Assessor

Enquire PARF/COE Rebate for Registered Vehicle

Vehicle Owner Particulars	
Owner ID Type:	Company
Owner ID:	4597K
Vehicle Details	
Vehicle No.:	SLH2088A
Vehicle to be Exported:	No
Intended De-registration Date:	26 Feb 2018
Vehicle Make:	TOYOTA
Vehicle Model:	COROLLA ALTIS CLASSIC 1.6 CVT
Primary Colour:	Grey
Manufacturing Year:	2016
Engine No.:	1ZRY335796
Chassis No.:	MR053REH104559031
Maximum Power Output:	90.0 kW (120 bhp)
Open Market Value:	\$16,800.00
Original Registration Date:	26 Oct 2016
First Registration Date:	26 Oct 2016
Transfer Count:	1
Actual ARF Paid:	\$16,800.00
Intended PARF Rebate Details	
PARF Eligibility:	Yes
PARF Eligibility Expiry Date:	25 Oct 2026
PARF Rebate Amount:	\$12,600.00
Intended COE Rebate Details	
COE Expiry Date:	25 Oct 2026
COE Category:	A - Car up to 1600cc & 97kW (130bhp)
COE Period(Years):	10

QP Paid:	\$51,507.00
COE Rebate Amount:	\$44,613.00
Total Rebate Amount:	\$57,213.00

The information contained herein is correct as at 26 Feb 2018

OK



Start With AdWords Today

Our Specialists Are Here Answer Your Questions You Started With AdW

toyota altis Price Range Depreciation 2016 Vehicle Type

Home » Used Cars » Benefit Auto Enterprise Pte Ltd » Toyota Corolla Altis 1.6A

Tools & Tips

- Car Buying
- Car Selling
- Car Aftermarket
- Car Ownership
- On The Move
- Lifestyle

Car Tyres



Toyota Corolla Altis 1.6A

Overview Financial Accessories Similar Research Photos Map



Our Accreditations:



Add to Shortlist Add to Compare Add a Note Report Error More Actions

Car Details

Price	\$88,800	
Depreciation	\$9,300 /yr <small>View models with similar depreciation</small>	?
Reg Date	17-Oct-2016 <small>(8yrs 7mths 20days COE left)</small>	
Manufactured	2016	?
Mileage	13,400 km (9.8k /yr)	
Transmission	Auto	
Engine Cap	1,598 cc	
Road Tax	\$742 /yr	?
Power	90.0 kW (120 bhp) <small>View specs of the Toyota Corolla Altis (2014)</small>	
Curb Weight	1,205 kg	?
Features	1.6L Dual VVT-I Engine, 4 Cylinder Inline 16 Valves, Super CVT Gearbox With Steptronic, ABS, Airbags, Auto Headlights, 4 Disc Brakes.	
Accessories	Leather Seats, 16" Alloy Wheel, Original Factory Fitted Pioneer Player, Blueto, Sensors.	
Description	Full Agent Maintain Still Under Warranty. Buy With Peace Of Mind! All Kinds Of Loan Call Now For More Info!	
COE	\$51,507	?
OMV	\$16,800	?
ARF	\$16,800	?



Seller Informat

Company

Compare

SINGAPORE ACCIDENT STATEMENT

IMPORTANT NOTICE

1. Please report correctly the details of the accident to speed up the claims process.
2. This Form must be completed by the Policyholder and/or the Authorised Driver.
3. Information provided must be as truthful and accurate as possible. Any wilful misrepresentation or withholding of material facts may allow insurance companies to repudiate policy ability.
4. The issue and acceptance of this Form by insurance companies is not an admission of policy liability on the part of the insurance companies.
5. Any false reporting may be referred to the Police for investigation.
6. This report will be forwarded by the insurers of the GIA Records Management Centre established by the General Insurance Association of Singapore (GIA) for archiving and that copies of this report will, for a fee, be made available upon application by interested parties.
7. By the lodgement of this report to the insurers, you hereby consent to the archiving of this report at the centre and to copies of the report being made available aforesaid.

ACCIDENT STATEMENT

Date Of Report	20/02/2018 16:46
Date Of Accident	20/02/2018 00:50
Exact Location Of Accident	COLLYER QUAY
Country/State of Loss	SINGAPORE

DETAILS OF OWN VEHICLE

Vehicle Registration Number	SLH2088A
Insured/Policyholder	
Name Of Registered Owner	LCRF PTE LTD
Co Reg No	201624597K
Email Address	NOEMAIL
Mobile Phone No	
Alternative Phone No	OFFICE-31584255

Vehicle Particulars

Manufacturer	TOYOTA
Model	COROLLA ALTIS CLASSIC 1.6 CVT
Exact Purpose for which vehicle was being used at time of accident	PRIVATE HIRER
Are you claiming under your own insurance policy for repair to your vehicle?	NO
If No, Please state action to be taken	THIRD PARTY
Vehicle Category	PRIVATE CAR

Insurance Company

Name of Insurance Company	AIG ASIA PACIFIC INSURANCE PTE. LTD.
Type Of Coverage	COMPREHENSIVE
Fleet Policy	NO
Policy Number	999995061
Cover Note Number	

Driver

Name of Driver	CHRISTOPHER LOW CHOON HWANG
NRIC No	S7615823A
Date Of Birth	30/05/1976
Occupation	OUTDOOR
Date Of Driving Pass	29/07/1996
Driving Experience	21 YEARS AND 6 MONTHS
Gender	MALE
Mobile Number	(LOCAL) +65-92394128
Fax Number	
Contact Number	
Email Address	NOEMAIL

Address

249 JALAN BOON LAY

Postcode

Was driver an employee of the Insured's Company NO

If No, Relationship of the Driver with the Insured OTHER - HIRER

Vehicle Registration Number of Driver's Own Vehicle -

Insurance Company of Driver's Own Vehicle -

General Information of the Accident

Type Of Accident COLLISION - CROSS JUNCTION

Weather Conditions CLEAR

Road Surface DRY

Other Information

Was any foreign vehicle involved in this accident? NO

Number of vehicles involved in the accident

Was any body injured in the Accident? YES

Was any injured conveyed to hospital by ambulance? NO

Was any other material or property damaged? YES

I have been approached by unknown person(s) soliciting/offering accident claims assistance. NO

Number of Passengers (Including Driver) 3

Passenger 1 NAME: : UNKNOWN

GENDER: : FEMALE

Passenger 2 NAME: : UNKNOWN

GENDER: : FEMALE

Details of Police Action

Was the accident reported to the police? YES

If Yes, Please state which Police Station

Police Station Name MARINE PARADE N.P.C

Police Station Address ROAD: 300 MARINE PARADE ROAD , POSTCODE: 449296 , COUNTRY: SINGAPORE

Police Station Contact TEL NO: - FAX NO:

Was notice of intended Prosecution given? NO

If Yes, against whom?

Circumstances of Accident

REFER TO POLICE REPORT T/20180220/2016

Attachment(s)

Are accident photos available for attachment? YES

Was there any video captured by Car Camera? NO

Was there any audio recorded? NO

DETAILS OF OTHER VEHICLE PROPERTY 1

Vehicle Registration Number SHB6226X

Vehicle Make/Model/Colour

Details Of Properties

Vehicle Category TAXI

Name of Driver

NRIC/Passport Number

Contact Number

Address

Postcode

Insurance Company Name

Nature Of Damage

No. Of Passenger (Including Driver)

DETAILS OF INJURED PERSON 1

Name

Approximate Age

Injuries Sustain

Injured person in which vehicle?

SLH2088A

Were seat belts worn?

Was this injured conveyed to hospital by ambulance?

NO

Address

Postcode

SKETCH PLAN



IMPORTANT NOTICE

1. Please report correctly the details of the accident to speed up the claims process.
2. This Form must be completed by the Policyholder and/or the Authorised Driver.
3. Information provided must be as truthful and accurate as possible. Any wilful misrepresentation or withholding of material facts may allow insurance companies to repudiate policy liability.
4. The issue and acceptance of this Form by insurance companies is not an admission of policy liability on the part of the insurance companies.
5. Any false reporting may be referred to the Police for investigation.
6. The report will be forwarded by the insurers of the GIA Records Management Centre established by the General Insurance Association of Singapore (GIA) for archiving and that copies of this report will for a fee be made available upon application by interested parties.
7. By the lodgment of this report to the insurers, you hereby consent to the archiving of this report at the centre and to copies of the report being made available aforesaid.
8. **Consent under the Personal Data Protection Act (PDPA)**

I understand, acknowledge, agree and consent that:

- (a) My insurer, my workshop and the General Insurance Association of Singapore ("GIA") may/are permitted to collect, use, disclose and/or process my personal data/personal information set out in this [form] and any other personal information provided by me or possessed by my insurer (collectively the "Personal Information") and disclose and transfer such Personal Information to all insurer(s) who have insured vehicle(s) involved in this accident (all insurer(s) who have insured vehicle(s) involved in this accident shall be collectively referred to as the "Insurers"), the Insurers' lawyers/law firms, the Monetary Authority of Singapore and any relevant government agency/authority (such as the police), for the purpose(s) of:
- (i) processing, handling and/or dealing with my claims including the settlement of the claims and any necessary investigations relating to the claims;
 - (ii) investigating the accident and/or my claims;
 - (iii) carrying out and/or dealing with my instructions or responding to any enquiries by me;
 - (iv) administering my claims (including the mailing of correspondence, statements, invoices, reports or notices to me, which could involve disclosure of certain personal data about me to bring about delivery of the same as well as on the external cover of envelopes/mail packages); and/or
 - (v) complying with applicable law in administering, processing, handling and/or dealing with my claims. (collectively the "Purposes")
- (b) all insurer(s) who have insured vehicle(s) involved in this accident and the Insurers' lawyers/law firms, may/are permitted to collect, use, disclose and/or process my Personal Information for one or more of the above Purposes; and
- (c) my Personal Information may/can be disclosed by any of the Insurers and/or GIA to their third party service providers or agents (including their lawyers/law firms), which may be sited outside of Singapore, for one or more of the above Purposes.
- (d) my Personal Information will also be collected and used to compile claims history for the purpose of fraud detection, investigation and management in present and all future claims.
- (e) the information so collected under (d) above may be shared / disclosed:
- (i) to all insurers and/or any other third parties that assist in evaluating, investigating, controlling or managing fraud, regulators, law enforcement and government agencies as reasonably required for the purposes stated, or
 - (ii) for complying with requirements under any regulations, laws or court orders.

Policyholder's Signature
Date & Time:



Driver's Signature
(If driver is not the policyholder)
Date & Time:



Reporting Centre Personnel's Signature
Name:
NRIC/FIN No.:



SKETCH PLAN

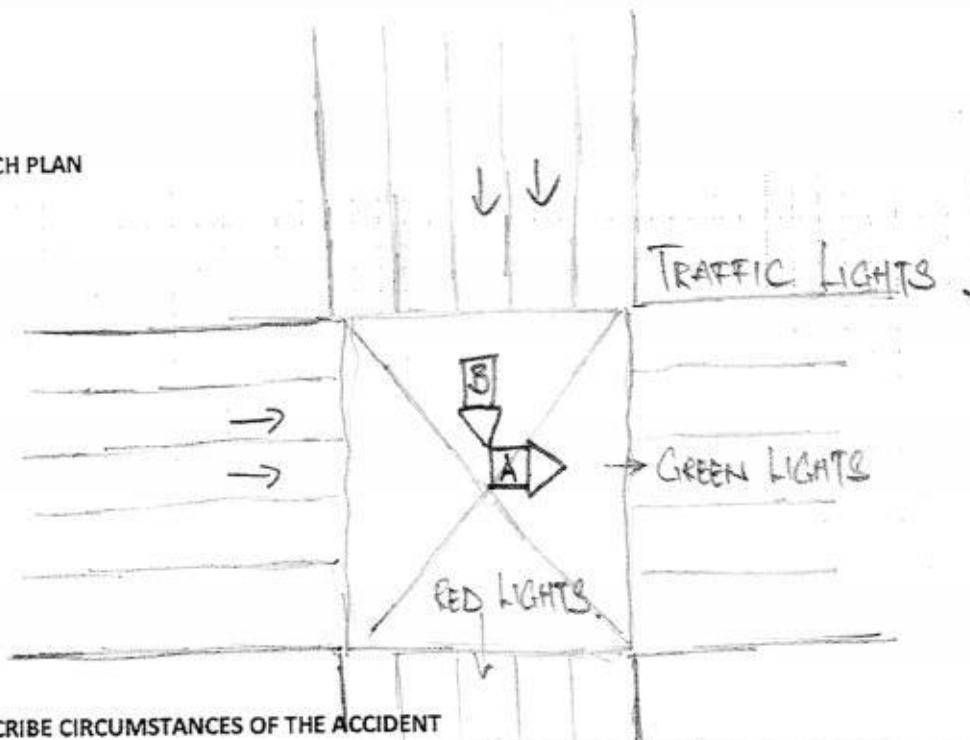

A = SHH2058
B = SHB6226X

DESCRIBE CIRCUMSTANCES OF THE ACCIDENT

Attach Police Report T/20180220/2016

DECLARATION

I/We declare the foregoing particulars are true in every respect.

Policyholder's Signature
Date & Time:



Driver's Signature
(if driver is not the policyholder)
Date & Time:

Reporting Centre Personnel's Signature
Name:
NRIC/FIN No.:





**SINGAPORE
POLICE FORCE**



T/20180220/2016

1 of 4

Police Station Of Origin:
Marine Parade N.P.C
300 Marine Parade Road SINGAPORE
449296
Tel No: 1800-4428999

Report No. T/20180220/2016

REPORT OF A TRAFFIC ACCIDENT

Date/Time Report Made: 20/02/2018 05:54	Vide Report No.:	Station Diary No.: 9
--	------------------	-------------------------

Informant's Particulars			
Name of Informant: CHRISTOPHER LOW CHOON HWANG		Address: APT BLK 66 MARINE DRIVE #12-184 SINGAPORE 440066	
ID Type / ID No.: NRIC NO / S7615823A		Contact No.: Home/Office:	Mobile: 98480437
Nationality: SINGAPORE CITIZEN		Email:	
Sex: Male	Age: 41	Date of Birth: 30/05/1976	Type of Informant: Driver
Race: Chinese		Language:	Institution / School Name:
Occupation: FULL TIME UBER DRIVER		Driving Licence Information: Class: 2B,2A,2,3	Date of Expiry:

General Information of the Accident				
Type of Accident:	Injury Attended by Police	Drink Drive: No	Date/Time of Accident: 20/02/2018 00:50	Type of Location: X-Junction
Location: Along Road 1 COLLYER QUAY CROSS JUNCTION OF CENTRAL BLVD AND RAFFLES QUAY Lamp Post Number: 6				
Weather: Clear		Road Surface: Dry	Road Speed Limit:	
Traffic Flow: One Way		Traffic Control: Traffic Light - Working	Traffic Volume: No Traffic	
Type of Collision: Between Moving Vehicles - Head To Side			Anyone conveyed by ambulance: Yes	

Details of Vehicle Involved						
Vehicle No.	Type	Make	Model	Color	Condition	No of Passenger
SHB6226X	Car	HYUNDAI	I40 1.7 CRDI F/L AT ABS AIRBAG 4DR	Blue	Seriously Damaged	3
SLH2088A	Car	TOYOTA	COROLLA ALTIS CLASSIC 1.6 CVT	Grey	Seriously Damaged	2



Police Station Of Origin:
Marine Parade N.P.C
300 Marine Parade Road SINGAPORE
449296
Tel No: 1800-4428999

Report No. T/20180220/2016

CONTINUATION OF REPORT

Details of Person Involved			
Any Pedestrian Involved: No			
No. of Pedestrians Injured: NIL		Use of Pedestrian Crossing: NA	
Driver			
Name	TONG LEONG YEW	ID No.	S1130379Z
Related Vehicle	SHB6226X (Car)	Contact No.	96818905
Hospital/Clinic	NIL	Class of Driving Licence & Expiry Date	Class: NIL Date of Expiry: NIL
Date Treatment	NIL	Date Discharge	NIL
No. of Days granted Medical Leave	NIL	Degree of Injury	NIL
Driver			
Name	CHRISTOPHER LOW CHOON HWANG	ID No.	S7615823A
Related Vehicle	SLH2088A (Car)	Contact No.	98480437
Hospital/Clinic	NIL	Class of Driving Licence & Expiry Date	Class: 2B,2A,2,3 Date of Expiry: NIL
Date Treatment	NIL	Date Discharge	NIL
No. of Days granted Medical Leave	NIL	Degree of Injury	NIL

Brief Details.

I am the driver of a dark grey in colour Toyota Altis bearing vehicle plate number SLH2088A. I am a full time Uber driver.

On the 20/02/2018, I had picked up two female passengers (Donna H/P: 98205792 & Christine) from OUE Bayfront. At about 0051hrs, I was driving my vehicle (SLH2088A) along with my passengers along Collyer Quay in the second lane from the extreme left. The traffic junction of Central Blvd and Raffles Quay was green and in my favour as such I maintained my speed and approached the junction. Around halfway through the junction, a blue in colour Comfort taxi vehicle bearing vehicle plate number SHB6226X, from my left collided into my vehicle's (SLH2088A) left portion. Both the drivers of SLH2088A and (SHB6226X) alighted and made a check. There were three passengers (1 male and 2 female) in vehicle SHB6226X. I also have the particulars of SHB6226X.

There were attendance by Traffic Police and Ambulance. There was also one conveyance by the Ambulance. The male passenger that was seated inside vehicle SHB6226X was seated at the front passenger seat was the person conveyed. There is a witness that approached us (Ash H/P: 97687025) informing that he was in a vehicle nearby that has in car camera and the footage was available.

Both vehicles SLH2088A and SHB6226X had to be towed away as the damages to my vehicle's left portion was serious and both vehicles were un-driveable



**SINGAPORE
POLICE FORCE**



T/20180220/2016

3 of 4

Report No. T/20180220/2016

Police Station Of Origin:
Marine Parade N.P.C
300 Marine Parade Road SINGAPORE
449296
Tel No: 1800-4428999

CONTINUATION OF REPORT

I wish to state that there is in car camera in my vehicle (SLH2088A) and that the Traffic Police had also secured it. The case number is A/20180220/0009 and the IO in charge is IO Yus Mastari (65476214). I was advised to lodge a traffic accident report. I do however feel discomfort on my back.



Police Station Of Origin:
Marine Parade N.P.C
300 Marine Parade Road SINGAPORE
449296
Tel No: 1800-4428999

4 of 4
Report No. T/20180220/2016

CONTINUATION OF REPORT

Sketch Plan

Informant is not able to provide sketch plan

IMPORTANT: Please attach a copy of your vehicle's Insurance Certificate to this report. If you don't have the certificate with you now, please fax a copy to 65474885 stating the report number as reference.

Signature Of Officer Recording The Report: G / Sgt 2 MOHAMED ZAMIL BIN MOHAMED ANIS	Signature Of Informant:
Signature Of Interpreter: Not applicable	Date/Time: 20/02/2018 05:54
Officer In Charge Of Case: TP / GIT / Sr Staff Sgt YUS MASTARI I KHAZALI Contact No.: 65476214	Classification Of Case:
Authentication Stamp NP168	<div style="border: 1px solid black; padding: 5px; text-align: center;">  <p>SINGAPORE POLICE FORCE</p> <p>SIGNATURE</p> </div>

DING AUTO PTE LTD
 Blk 10 Sin Ming Industrial Estate Sector C
 #01-20
 Singapore 575645
 Tel: 6452 1208 Fax: 6452 0614

TO :
ESTIMATE REPORT 1ST Quotation

FAX NO:
 22/02/2018 17:17
 JOB-NO: 85008124

OWNER'S PARTICULARS
 NAME: LION CITY RENTALS PTE. LTD CONTACT: 0
 ADDRESS: 50 UBI AVENUE 3 0
 #01-12 NIL
 SINGAPORE 408866

Page 1 of 3

VEHICLE DETAILS

LICENSE NO: SLH2088A TRANS: AUTO CHASSIS: MR053REH104559031
 MAKE / MODEL: TOYOTA / Altis Corolla 1.6 (A) ENGINE: 1ZRY335796
 OWNER'S INSURER: AIG ASIA PACIFIC INSURANCE PTE. LTD.
 JOB-CODE: TP SA: Ding Auto User 1

CLAIM DETAILS

DESCRIPTION	QTY	QUOTED COSTS	DISCOUNT	DISC PRICE	IND	SUR.DISP	REV PRICE
<u>LABOUR</u>							
1 PANEL BEAT AND STRAIGHTEN ACCIDENT AREAS	1.00	4,000.00	0.00	4,000.00	Y		1800
2 R&R FRONT DOOR & REAR DOOR COMPONENTS	1.00	250.00	0.00	250.00	Y		120
3 R&R INNER TRIM ,SEAT ,CARPET AND ETC	1.00	300.00	0.00	300.00	Y		100
4 R&R REAR WINDSCREEN	1.00	150.00	0.00	150.00	Y		120
5 R&R BOOTLID COMPONENTS	1.00	80.00	0.00	80.00	Y		X
6 MOUNT WORKBENCH	1.00	350.00	0.00	350.00	Y		200 ? photo ✓
7 R&R INNER TRIM ,SEAT , SEAT BELT , CARPET AND ETC	1.00	380.00	0.00	380.00	Y		100
8 4 WHEEL ALIGNMENT	1.00	150.00	0.00	150.00	Y		80
9 R&R REAR ALXE ,ABSORBED ,SPRING ,BRAKE SYSTEM LHS AND BEADING BRAKE SYSTEM	1.00	450.00	0.00	450.00	Y		200 ? photo ✓
10 R&R ROOF TOP CUSHION	1.00	100.00	0.00	100.00	Y		60
11 SPRAY FRONT FENDER LHS/RHS , FRONT DOOR LHS/RHS ,REAR DOOR LHS ,REAR FENDER LHS/RHS , B PILLAR LHS,ROCKER PANEL LHS , REAR BUMPER ,BOOTLID , END PANEL,REAR WHEEL HOUSE LHS	1.00	3,000.00	0.00	3,000.00	Y		2000
12 TOWING WITH DOLLY WHEEL	1.00	180.00	0.00	180.00	Y		100
13 R&R FUEL TANK	1.00	150.00	0.00	150.00	Y		80
14 REAR CHASSIS ALIGNMENT	1.00	350.00	0.00	350.00	Y		? 200 photo X ✓
TOTAL:		9,890.00	0.00	9,890.00			
<u>MATERIALS</u>							
1 SIDE MIRROR ASSY LHS	1.00	959.95	0.00	959.95	L	Y	Scratched ✓
2 SIDE MIRROR COVER LHS	1.00	70.30	0.00	70.30	L	Y	int ✓
3 FRONT DOOR LHS	1.00	1,137.83	0.00	1,137.83	L	Y	bt ✓
4 FRONT DOOR LHS HANDLE OUTER	1.00	185.60	0.00	185.60	L	Y	Ry
5 FRONT DOOR LHS HANDLE CAP OUTER	1.00	51.60	0.00	51.60	L	Y	Ry
6 FRONT DOOR FRAME LHS	1.00	215.60	0.00	215.60	L	Y	Ry
7 FRONT DOOR LOCK LHS	1.00	481.94	0.00	481.94	L	Y	2 ✓ 5t
8 FRONT DOOR GLASS LHS	1.00	414.75	0.00	414.75	L	Y	X SVL
9 FRONT DOOR REGULATOR LHS	1.00	202.90	0.00	202.90	L	Y	X HH
10 FRONT DOOR MOTOR LHS	1.00	441.95	0.00	441.95	L	Y	X HH
11 FRIBT DOOR LHS RUBBER BEADING	1.00	185.67	0.00	185.67	L	Y	? ✓ Nec
12 FRONT DOOR HINGE TOP LHS	1.00	78.34	0.00	78.34	L	Y	Ry

CLAIM DETAILS

DESCRIPTION	QTY	QUOTED COSTS	DISCOUNT	DISC PRICE	IND	SUR DISP	REV PRICE
13 FRONT DOOR HINGE BOTTOM LHS	1.00	78.34	0.00	78.34	L	Y	Ry
14 REAR DOOR LHS	1.00	1,023.20	0.00	1,023.20	L	Y	bt
15 REAR DOOR OUTER HANDLE LHS	1.00	168.40	0.00	168.40	L	Y	wt
16 REAR DOOR GLASS	1.00	367.30	0.00	367.30	L	Y	X BH
17 REAR DOOR LHS REGULATOR - photo	1.00	198.40	0.00	198.40	L	Y	bt
18 REAR DOOR LHS GLASS CHANEL	1.00	158.70	0.00	158.70	L	Y	mis
19 REAR DOOR LHS GLASS MOTOR - photo	1.00	421.90	0.00	421.90	L	Y	2e ✓ Dom
20 REAR DOOR LOCK LHS	1.00	461.70	0.00	461.70	L	Y	2e ✓ BT
21 REAR DOOR LHS RUBBER	1.00	175.60	0.00	175.60	L	Y	2e ✓ diffrmt
22 REAR DOOR LHS BOARD	1.00	958.90	0.00	958.90	L	Y	12 ✓ monty crsls
23 REAR DOOR LHS CHECKER	1.00	145.60	0.00	145.60	L	Y	bt
24 REAR DOOR LHS SCOFF PLATE	1.00	127.60	0.00	127.60	L	Y	2e X BH
25 REAR DOOR INNER BAR	1.00	131.29	0.00	131.29	L	Y	X HH
26 REAR DOOR LHS INNER HANDLE	1.00	96.40	0.00	96.40	L	Y	X HH
27 REAR DOOR STRIKER	1.00	38.20	0.00	38.20	L	Y	bt
28 REAR DOOR HANDLE INNER FRAME	1.00	202.61	0.00	202.61	L	Y	cht
29 REAR DOOR HINGE TOP	1.00	78.38	0.00	78.38	L	Y	bt
30 REAR DOOR HINGE BOTTOM	1.00	78.38	0.00	78.38	L	Y	bt
31 REAR FENDER LHS	1.00	1,084.90	0.00	1,084.90	L	Y	bt
32 REAR FENDER AIR DUCT	1.00	155.40	0.00	155.40	L	Y	2e X SVL
33 FUEL LIP PANEL	1.00	109.47	0.00	109.47	L	Y	bt
34 FUEL LIP CABLE	1.00	58.90	0.00	58.90	L	Y	X HH
35 REAR FENDER INNERSHIELD LHS	1.00	147.50	0.00	147.50	L	Y	de
36 REAR RIM LHS	1.00	1,644.50	0.00	1,644.50	L	Y	wt
37 REAR AXLE	1.00	2,455.60	0.00	2,455.60	L	Y	7 ✓ diffrmt
38 REAR ABSORBED LHS	1.00	161.97	0.00	161.97	L	Y	2e BT
39 REAR COIL SPRING	1.00	157.60	0.00	157.60	L	Y	2e X SVL
40 REAR STABILIZER BAR	1.00	303.69	0.00	303.69	L	Y	2e ✓ BT
41 REAR ABSORBED TOP MTG	1.00	154.60	0.00	154.60	L	Y	2e ✓ BT
42 REAR ABSORBED TOP MTG STOPPER	1.00	38.88	0.00	38.88	L	Y	2e ✓ BT
43 TAIL LAMP LHS	1.00	377.50	0.00	377.50	L	Y	2e ✓ BT
44 BOOTLID	1.00	879.60	0.00	879.60	L	Y	2e ✓ BT
45 BOOTLID EMBLEM LOGO	1.00	54.54	0.00	54.54	L	Y	Ry
46 BOOTLID EMBLEM COROLLA	1.00	57.50	0.00	57.50	L	Y	ne
47 BOOTLID EMBLEM ALTIS	1.00	53.50	0.00	53.50	L	Y	ne
48 BOOTLID LAMP LHS	1.00	293.47	0.00	293.47	L	Y	X SVL
49 REAR BUMPER	1.00	486.55	0.00	486.55	L	Y	de
50 REAR BUMPER RETAINER LONG LHS	1.00	104.40	0.00	104.40	L	Y	ne
51 REAR BUMPER RETAINER SHORT LHS	1.00	79.70	0.00	79.70	L	Y	ne
52 FRONT SIDE MIRROR ASSY RHS	1.00	959.95	0.00	959.95	L	Y	bro
53 FRONT SIDE MIRROR RHS COVER	1.00	70.30	0.00	70.30	L	Y	mis
54 FRONT FENDER QUARTER GARNISH RHS	1.00	95.95	0.00	95.95	L	Y	wt
55 FRONT FENDER RHS	1.00	858.50	0.00	858.50	L	Y	Ry
56 FRONT FENDER RHS EMBLEM	1.00	55.75	0.00	55.75	L	Y	ne
57 FRONT DOOR RHS	1.00	1,137.83	0.00	1,137.83	L	Y	Ry
58 REAR END PANEL	1.00	679.20	0.00	679.20	L	Y	Ry
59 REAR END PANEL TOP GARNISH	1.00	242.70	0.00	242.70	L	Y	X SVL
60 REAR FENDER INNER TRIM LHS	1.00	457.50	0.00	457.50	L	Y	X SVL
61 FUEL TANK	1.00	795.60	0.00	795.60	L	Y	X HH
62 FUEL TANK HOSE	1.00	221.67	0.00	221.67	L	Y	X HH
63 REAR WHEEL HOUSE LHS	1.00	386.42	0.00	386.42	L	Y	Ry
64 B PILLAR LHS	1.00	373.40	0.00	373.40	L	Y	bt
65 FRONT DOOR LHS CHROME MLDG	1.00	141.30	0.00	141.30	L	Y	X SVL
66 REAR DOOR LHS CHROME MLDG	1.00	141.30	0.00	141.30	L	Y	mis
67 REAR DOOR HANDLE LHS CAP	1.00	51.60	0.00	51.60	L	Y	X HH
68 REAR DOOR QUARTER GLASS	1.00	126.40	0.00	126.40	L	Y	X HH
69 REAR DOOR QUARTER GLASS MLDG	1.00	54.98	0.00	54.98	L	Y	de
70 BOOTLID LOCK	1.00	323.40	0.00	323.40	L	Y	X HH

CLAIM DETAILS

DESCRIPTION	QTY	QUOTED COSTS	DISCOUNT	DISC PRICE	IND	SUR.DISP	REV PRICE
71 BOOTLID LOCK CATCH	1.00	25.80	0.00	25.80	L	Y	hix
72 SPARE TYRE PANEL	1.00	780.90	0.00	780.90	L	Y	X HH
73 SPARE TYRE BOARD	1.00	311.70	0.00	311.70	L	Y	Ry
74 B PILLAR REINF NO 2	1.00	545.19	0.00	545.19	L	Y	X ^{inv}
75 B PILLAR REINF NO 3	1.00	321.67	0.00	321.67	L	Y	X ^{inv}
76 REAR BRAKE DISC LHS	1.00	323.55	0.00	323.55	L	Y	X ^{inv}
77 REAR BRAKE CALIPER LHS	1.00	723.30	0.00	723.30	L	Y	X ^{inv}
78 WHEEL HUB	1.00	594.40	0.00	594.40	L	Y	X ^{inv}
79 FRONT DOOR LHS INNER TRIM CLIP	1.00	35.00	0.00	35.00	S	Y	X ^{inv}
80 REAR DOOR BOARD CLIP	1.00	35.00	0.00	35.00	S	Y	X ^{inv}
81 REAR FENDER SEALANT	1.00	50.00	0.00	50.00	S	Y	X ^{inv}
82 FUEL LIP RIVET	1.00	15.00	0.00	15.00	S	Y	X ^{inv}
83 REAR FENDER INNERSHIELD LHS CLIP	1.00	35.00	0.00	35.00	S	Y	X ^{inv}
84 REAR TYRE LHS <i>60% dep.</i>	1.00	180.00	0.00	180.00	S	Y	X ^{inv}
85 TAIL LAMP LHS CLIP	1.00	15.00	0.00	15.00	S	Y	X ^{inv}
86 REAR END PANEL TOP GARNISH CLIP	1.00	35.00	0.00	35.00	S	Y	X ^{inv}
87 BOOTLID INSULATOR CLIP	1.00	35.00	0.00	35.00	S	Y	X ^{inv}
88 REAR FENDER INNER TRIM LHS CLIP	1.00	35.00	0.00	35.00	S	Y	X ^{inv}
TOTAL:		29,467.36	0.00	29,467.36			
TOTAL PARTS & LABOUR :		39,357.36	0.00	39,357.36			

EXCESS/LOADING:SS 0.00

No. Of Day: 15

RE-SURVEY: BEFORE/AFTER PAINTING
PART-BY-PART OR LUMP SUM: SS

DATE OF SURVEY: 23 / 2 / 18

SURVEYED BY: Tanpin

CONTACT NO: 97495749 FAX NO: _____

NOTE: LUMP SUM AMOUNT WOULD BE REVISED IF SUPPLEMENT REPAIR IS REQUIRED
DAuto001
Ding Auto User 1

ESTIMATOR
STA AUTOCENTRE
TEL: _____ FAX: _____

39,826.46

WR

serv @ 11kants.com

**Resurvey before paint*

[Signature]
1/3/18

39956.16

LKK Auto Consultants hence notify the Repairer of the following:

- To resurvey before/after spray painting
- To display damaged part(s) during resurvey
- Parts prices are subject to confirmation
- Third party survey is on a "Without Prejudice" basis
- No illegal modification(s) is allowed
- Supplementary item(s) must be resurveyed and is subject to final approval from Insurance Company

Acknowledged by Repairer
Signature: _____
Date: _____

Veron Chen (LKKAUTO)

From: Veron Chen (LKKAUTO)
Sent: Tuesday, 3 April 2018 2:10 PM
To: Kenneth Ding; Bryan Ang (LKKAUTO)
Cc: SUR; Admin-D (LKKAUTO); assignments; Taufikh (LKKAUTO); Rasul (LKKAUTO); Vic (LKKAUTO); 'Accounts Ding Auto'; Celine Fong (LKKAUTO); 'Kelly Ding'; 'Ding Ding Auto'
Subject: RE: Pending Files to be Finalize SLH 2088A

Dear Kenneth,

Noted with thanks.

Final invoice and all supporting documents sent over to First Capital Ins Ltd.

Best Regards,

Veron Chen | Case Handler

LKK Auto Consultants Pte Ltd

Phone: 6256-3561 | email :sur@lkkauto.com | fax: 6256-4315

Blk 51, Paya Ubi Industrial Park, Ubi Avenue 1, #02-25 | S(408933)

From: Kenneth Ding [mailto:kenneth.ding@dingauto.sg]
Sent: Tuesday, 3 April 2018 2:05 PM
To: Veron Chen (LKKAUTO) <veronchen@lkkauto.com>; Bryan Ang (LKKAUTO) <bryanang@lkkauto.com>
Cc: SUR <sur@lkkauto.com>; Admin-D (LKKAUTO) <admin-d@lkkauto.com>; assignments <assignments@lkkauto.com>; Taufikh (LKKAUTO) <Taufikh@lkkauto.com>; Rasul (LKKAUTO) <Rasul@lkkauto.com>; Vic (LKKAUTO) <vicalpeh@lkkauto.com>; 'Accounts Ding Auto' <accounts@dingauto.sg>; Celine Fong (LKKAUTO) <celinefong@lkkauto.com>; 'Kelly Ding' <kelly.ding@dingauto.sg>; 'Ding Ding Auto' <ding@dingauto.sg>
Subject: RE: Pending Files to be Finalize

Dear Veron,

Thank you for your reply and offer.

We accept your below offer for SLH2088A.

Please confirmed \$18,831.46 @ 15 working days.

Rear tyre LHS 60% of \$180/-=\$\$108

Wheel alignment RR-Not given

Thank you so much and we will issue LOD as soon as possible.

We sincerely appreciate your revert.

Best Regards,
Kenneth Ding
HP: 92313123
Fax: 6452 0614

From: Veron Chen (LKKAuto) [<mailto:veronchen@lkkauto.com>]

Sent: Tuesday, April 3, 2018 1:57 PM

To: Kenneth Ding; Bryan Ang (LKKAuto)

Cc: SUR; Admin-D (LKKAuto); assignments; Taufikh (LKKAuto); Rasul (LKKAuto); Vic (LKKAuto); 'Accounts Ding Auto'; Celine Fong (LKKAuto); 'Kelly Ding'; 'Ding Ding Auto'

Subject: RE: Pending Files to be Finalize

Dear Kenneth,

Please confirmed \$18,831.46 @ 15 working days.

Rear tyre LHS 60% of \$180/--=\$108

Wheel alignment RR-Not given

Best Regards,

Veron Chen | Case Handler

LKK Auto Consultants Pte Ltd

Phone: 6256-3561 | email :sur@lkkauto.com | fax: 6256-4315

Blk 51, Paya Ubi Industrial Park, Ubi Avenue 1, #02-25 | S(408933)

From: Kenneth Ding [<mailto:kenneth.ding@dingauto.sg>]

Sent: Tuesday, 3 April 2018 11:41 AM

To: Bryan Ang (LKKAuto) <bryanang@lkkauto.com>

Cc: SUR <sur@lkkauto.com>; Admin-D (LKKAuto) <admin-d@lkkauto.com>; assignments <assignments@lkkauto.com>; Taufikh (LKKAuto) <Taufikh@lkkauto.com>; Rasul (LKKAuto) <Rasul@lkkauto.com>; Vic (LKKAuto) <vicalpeh@lkkauto.com>; 'Accounts Ding Auto' <accounts@dingauto.sg>; Celine Fong (LKKAuto) <celinefong@lkkauto.com>; 'Kelly Ding' <kelly.ding@dingauto.sg>; 'Ding Ding Auto' <ding@dingauto.sg>

Subject: RE: Pending Files to be Finalize

Dear Bryan,

Thank you so much for your help in expedite the finalize amount.

We sincerely appreciate and have a wonderful day ahead.

Best Regards,

Kenneth Ding

HP: 92313123

Fax: 6452 0614

From: Bryan Ang (LKKAuto) [<mailto:bryanang@lkkauto.com>]

Sent: Tuesday, April 3, 2018 11:29 AM

To: Kenneth Ding

Cc: SUR; Admin-D (LKKAuto); assignments; Taufikh (LKKAuto); Rasul (LKKAuto); Vic (LKKAuto); Accounts Ding Auto; Celine Fong (LKKAuto); Kelly Ding; Ding Ding Auto

Subject: Re: Pending Files to be Finalize

Dear Kenneth

My colleagues are working on the matter. Will get back to you on these cases by today.

Bryan Ang
LKK Auto Consultants Pte Ltd

On 3 Apr 2018, at 11:20, Kenneth Ding <kenneth.ding@dingauto.sg> wrote:

Dear Bryan and LKK Motor Claims Officers,
Just to follow up on the pending finalize cases.

SLD5283D – Rasul Shiau Chan
SLH3087X – Taufikh Janice
SHB4561R – Taufikh Denise
SLH2088A – Taufikh Veron

We seek your help to finalize with us so that we can close the cases on our end.

Sorry for the rush.

Thank you.

Best Regards,
Kenneth Ding
HP: 92313123
Fax: 6452 0614

From: Kenneth Ding [<mailto:kenneth.ding@dingauto.sg>]
Sent: Monday, April 2, 2018 4:47 PM
To: 'Bryan Ang (LKKAuto)'; 'SUR'; 'Admin-D (LKKAuto)'; 'assignments'; 'Taufikh (LKKAuto)'; 'Rasul (LKKAuto)'; 'Vic (LKKAuto)'
Cc: 'Accounts Ding Auto'; 'Celine Fong (LKKAuto)'; 'Kelly Ding'; 'Ding Ding Auto'
Subject: RE: Pending Files to be Finalize

Dear Bryan,

Thank you for your assisting.

We sincerely look forward to hear from you as soon as possible.

Thank you so much.

Best Regards,
Kenneth Ding
HP: 92313123
Fax: 6452 0614

From: Bryan Ang (LKKAuto) [<mailto:bryanang@lkkauto.com>]
Sent: Monday, April 2, 2018 4:30 PM
To: Kenneth Ding; SUR; Admin-D (LKKAuto); assignments; Taufikh (LKKAuto); Rasul (LKKAuto); Vic (LKKAuto)
Cc: 'Accounts Ding Auto'; Celine Fong (LKKAuto); 'Kelly Ding'; 'Ding Ding Auto'
Subject: RE: Pending Files to be Finalize

Dear Survey Dept / Vic

Below cases by Ding Auto needs to be followed up asap.

Any issue, please let me know.

Best Regards,

Bryan Ang

LKK Auto Consultants Pte Ltd

phone: 6256-3561 | email: bryanang@lkkauto.com | fax: 6741-4108
Blk 51, Paya Ubi Industrial Park, Ubi Avenue 1, #02-25 | S(408933)

From: Kenneth Ding [<mailto:kenneth.ding@dingauto.sg>]

Sent: Monday, 2 April 2018 3:04 PM

To: 'Kenneth Ding' <kenneth.ding@dingauto.sg>; SUR <sur@lkkauto.com>; Admin-D (LKKAuto) <admin-d@lkkauto.com>; assignments <assignments@lkkauto.com>; Taufikh (LKKAuto) <Taufikh@lkkauto.com>; Rasul (LKKAuto) <Rasul@lkkauto.com>

Cc: 'Accounts Ding Auto' <accounts@dingauto.sg>; 'Kelly Ding' <kelly.ding@dingauto.sg>; 'Ding Ding Auto' <ding@dingauto.sg>

Subject: RE: Pending Files to be Finalize

Dear Catherine and LKK Motor Claims Officers,

Please help to finalize the below files with us by latest tomorrow as we will be having a internal meeting and my management will like to understand the reason of file not being finalize.

We hope to have your finalize by tomorrow so that we can advice my management on the status of the cases.

Most of the cases has been drag for more than 1 month already.

SLD5283D – Rasul Shiau Chan

SLH3087X – Taufikh Janice

SLH3086Z – Rasul Vic

SHB4561R – Taufikh Denise

SLH2088A – Taufikh Veron

Thank you so much.

Best Regards,
Kenneth Ding
HP: 92313123
Fax: 6452 0614

From: Kenneth Ding [<mailto:kenneth.ding@dingauto.sg>]

Sent: Saturday, March 31, 2018 10:07 AM

To: 'Kenneth Ding'; 'SUR'; 'Catherine Chong (LKK Auto)'; 'assignments'; 'Taufikh (LKK Auto)'; 'LKKrasul'

Cc: 'Accounts Ding Auto'; 'Kelly Ding'

Subject: RE: Pending Files to be Finalize

Dear Catherine and LKK Motor Claims Officers,

As spoken last Thursday to Catherine, please help to finalize the below vehicle with us.

Some of the file below has been a long time and we sincerely seek your cooperation to finalize the file with us.

SLD5283D - Rasul

SLH3087X - Taufikh

SLH3086Z - Rasul

SHB4561R - Taufikh

Thank you so much.

Best Regards,
Kenneth Ding
HP: 92313123
Fax: 6452 0614

From: Kenneth Ding [mailto:kenneth.ding@dingauto.sg]
Sent: Thursday, March 29, 2018 4:44 PM
To: 'SUR'; 'Catherine Chong (LKK Auto)'; 'assignments'; 'Taufikh (LKK Auto)'; 'LKKrasul'
Cc: 'Accounts Ding Auto'; 'Kelly Ding'
Subject: Pending Files to be Finalize

Dear Catherine,

As spoken, please help to inform your case handle to finalize the repair cost with us for the below vehicle number as all the files are delay:

Kindly help to finalize the file by this week as my Boss is chasing after us.

SLD5283D - Rasul
SLH3087X - Taufikh
SLH3086Z - Rasul
SHB4561R - Taufikh

Thank you so much.

Best Regards,
Kenneth Ding
HP: 92313123
Fax: 6452 0614

<image001.jpg> Virus-free. www.avast.com

DING AUTO PTE LTD
 Bik 10 Sin Ming Industrial Estate Sector C
 #01-20
 Singapore 575645
 Tel: 6452 1208 Fax: 6452 0614

TO :
ESTIMATE REPORT 1ST Quotation

FAX NO:
 22/02/2018 17:17
 JOB-NO: 85008124

OWNER'S PARTICULARS

NAME: LION CITY RENTALS PTE. LTD CONTACT: 0
 ADDRESS: 50 UBI AVENUE 3 0
 #01-12 NIL
 SINGAPORE 408866

Page 1 of 3

VEHICLE DETAILS

LICENSE NO: SLH2088A TRANS: AUTO CHASSIS: MR053REH104559031
 MAKE / MODEL: TOYOTA / Altis Corolla 1.6 (A) ENGINE: 1ZRY335796
 OWNER'S INSURER: AIG ASIA PACIFIC INSURANCE PTE. LTD.
 JOB-CODE: TP SA: Ding Auto User 1

CLAIM DETAILS

DESCRIPTION	QTY	QUOTED COSTS	DISCOUNT	DISC PRICE	IND	SUR.DISP	REV PRICE
LABOUR							
1 PANEL BEAT AND STRAIGHTEN ACCIDENT AREAS	1.00	4,000.00	0.00	4,000.00	Y		1800
2 R&R FRONT DOOR & REAR DOOR COMPONENTS	1.00	250.00	0.00	250.00	Y		120
3 R&R INNER TRIM ,SEAT ,CARPET AND ETC	1.00	300.00	0.00	300.00	Y		100
4 R&R REAR WINDSCREEN	1.00	150.00	0.00	150.00	Y		120
5 R&R BOOTLID COMPONENTS	1.00	80.00	0.00	80.00	Y		X
6 MOUNT WORKBENCH	1.00	350.00	0.00	350.00	Y		200 ? photo
7 R&R INNER TRIM ,SEAT , SEAT BELT , CARPET AND ETC	1.00	380.00	0.00	380.00	Y		100
8 4 WHEEL ALIGNMENT	1.00	150.00	0.00	150.00	Y		80
9 R&R REAR ALXE ,ABSORBED ,SPRING ,BRAKE SYSTEM LHS AND BEADING BRAKE SYSTEM	1.00	450.00	0.00	450.00	Y		200 ? photo
10 R&R ROOF TOP CUSHION	1.00	100.00	0.00	100.00	Y		60
11 SPRAY FRONT FENDER LHS/RHS , FRONT DOOR LHS/RHS ,REAR DOOR LHS ,REAR FENDER LHS/RHS ,B PILLAR LHS,ROCKER PANEL LHS , REAR BUMPER ,BOOTLID , END PANEL,REAR WHEEL HOUSE LHS	1.00	3,000.00	0.00	3,000.00	Y		2000
12 TOWING WITH DOLLY WHEEL	1.00	180.00	0.00	180.00	Y		100
13 R&R FUEL TANK	1.00	150.00	0.00	150.00	Y		80
14 REAR CHASSIS ALIGNMENT	1.00	350.00	0.00	350.00	Y		2200 photo
TOTAL:		9,890.00	0.00	9,890.00			
MATERIALS							
1 SIDE MIRROR ASSY LHS ✓	1.00	959.95	0.00	959.95	L	Y	?
2 SIDE MIRROR COVER LHS	1.00	70.30	0.00	70.30	L	Y	unt ✓
3 FRONT DOOR LHS	1.00	1,137.83	0.00	1,137.83	L	Y	bt ✓
4 FRONT DOOR LHS HANDLE OUTER	1.00	185.68	0.00	185.68	L	Y	Ry
5 FRONT DOOR LHS HANDLE CAP OUTER	1.00	51.60	0.00	51.60	L	Y	Ry
6 FRONT DOOR FRAME LHS	1.00	215.60	0.00	215.60	L	Y	Ry
7 FRONT DOOR LOCK LHS ✓	1.00	481.94	0.00	481.94	L	Y	?
8 FRONT DOOR GLASS LHS	1.00	414.75	0.00	414.75	L	Y	X
9 FRONT DOOR REGULATOR LHS	1.00	202.90	0.00	202.90	L	Y	X
10 FRONT DOOR MOTOR LHS	1.00	441.95	0.00	441.95	L	Y	X
11 FRIBT DOOR LHS RUBBER BEADING ✓	1.00	185.67	0.00	185.67	L	Y	3
12 FRONT DOOR HINGE TOP LHS	1.00	78.34	0.00	78.34	L	Y	Ry

2835.69

CLAIM DETAILS

DESCRIPTION	QTY	QUOTED COSTS	DISCOUNT	DISC PRICE	IND	SUR.DISP	REV PRICE
13 FRONT DOOR HINGE BOTTOM LHS	1.00	78.34	0.00	78.34	L	Y	Ry
14 REAR DOOR LHS	1.00	1,023.20	0.00	1,023.20	L	Y	bt
15 REAR DOOR OUTER HANDLE LHS	1.00	168.40	0.00	168.40	L	Y	mt
16 REAR DOOR GLASS	1.00	367.30	0.00	367.30	L	Y	?
17 REAR DOOR LHS REGULATOR - photo	1.00	198.40	0.00	198.40	L	Y	bt
18 REAR DOOR LHS GLASS CHANEK	1.00	158.70	0.00	158.70	L	Y	mt
19 REAR DOOR LHS GLASS MOTOR - photo	1.00	421.90	0.00	421.90	L	Y	?
20 REAR DOOR LOCK LHS	1.00	461.70	0.00	461.70	L	Y	?
21 REAR DOOR LHS RUBBER	1.00	175.60	0.00	175.60	L	Y	?
22 REAR DOOR LHS BOARD	1.00	958.90	0.00	958.90	L	Y	bt
23 REAR DOOR LHS CHECKER	1.00	145.60	0.00	145.60	L	Y	?
24 REAR DOOR LHS SCOFF PLATE	1.00	127.60	0.00	127.60	L	Y	?
25 REAR DOOR INNER BAR	1.00	131.28	0.00	131.28	L	Y	?
26 REAR DOOR LHS INNER HANDLE	1.00	96.40	0.00	96.40	L	Y	bt
27 REAR DOOR STRIKER	1.00	38.20	0.00	38.20	L	Y	bt
28 REAR DOOR HANDLE INNER FRAME	1.00	202.61	0.00	202.61	L	Y	bt
29 REAR DOOR HINGE TOP	1.00	78.38	0.00	78.38	L	Y	bt
30 REAR DOOR HINGE BOTTOM	1.00	78.38	0.00	78.38	L	Y	bt
31 REAR FENDER LHS	1.00	1,084.90	0.00	1,084.90	L	Y	bt
32 REAR FENDER AIR DUCT	1.00	155.40	0.00	155.40	L	Y	?
33 FUEL LIP PANEL	1.00	109.47	0.00	109.47	L	Y	bt
34 FUEL LIP CABLE	1.00	58.90	0.00	58.90	L	Y	?
35 REAR FENDER INNERSHIELD LHS	1.00	147.50	0.00	147.50	L	Y	de
36 REAR RIM LHS	1.00	1,644.50	0.00	1,644.50	L	Y	mt
37 REAR AXLE	1.00	2,455.60	0.00	2,455.60	L	Y	?
38 REAR ABSORBED LHS	1.00	161.97	0.00	161.97	L	Y	?
39 REAR COIL SPRING	1.00	157.60	0.00	157.60	L	Y	?
40 REAR STABILIZER BAR	1.00	303.69	0.00	303.69	L	Y	?
41 REAR ABSORBED TOP MTG	1.00	154.60	0.00	154.60	L	Y	?
42 REAR ABSORBED TOP MTG STOPPER	1.00	38.88	0.00	38.88	L	Y	?
43 TAIL LAMP LHS	1.00	377.50	0.00	377.50	L	Y	cr
44 BOOTLID	1.00	870.60	0.00	870.60	L	Y	Ry
45 BOOTLID EMBLEM LOGO	1.00	54.54	0.00	54.54	L	Y	de
46 BOOTLID EMBLEM COROLLA	1.00	57.50	0.00	57.50	L	Y	de
47 BOOTLID EMBLEM ALTIS	1.00	53.50	0.00	53.50	L	Y	de
48 BOOTLID LAMP LHS	1.00	293.47	0.00	293.47	L	Y	X
49 REAR BUMPER	1.00	486.55	0.00	486.55	L	Y	de
50 REAR BUMPER RETAINER LONG LHS	1.00	104.40	0.00	104.40	L	Y	de
51 REAR BUMPER RETAINER SHORT LHS	1.00	79.70	0.00	79.70	L	Y	de
52 FRONT SIDE MIRROR ASSY RHS	1.00	959.95	0.00	959.95	L	Y	bt
53 FRONT SIDE MIRROR RHS COVER	1.00	70.30	0.00	70.30	L	Y	mt
54 FRONT FENDER QUARTER GARNISH RHS	1.00	95.95	0.00	95.95	L	Y	mt
55 FRONT FENDER RHS	1.00	850.50	0.00	850.50	L	Y	Ry
56 FRONT FENDER RHS EMBLEM	1.00	55.75	0.00	55.75	L	Y	de
57 FRONT DOOR RHS	1.00	1,137.93	0.00	1,137.93	L	Y	Ry
58 REAR END PANEL	1.00	670.20	0.00	670.20	L	Y	Ry
59 REAR END PANEL TOP GARNISH	1.00	242.70	0.00	242.70	L	Y	X
60 REAR FENDER INNER TRIM LHS	1.00	457.50	0.00	457.50	L	Y	X
61 FUEL TANK	1.00	796.60	0.00	796.60	L	Y	X
62 FUEL TANK HOSE	1.00	324.67	0.00	324.67	L	Y	X
63 REAR WHEEL HOUSE LHS	1.00	386.42	0.00	386.42	L	Y	Ry
64 B PILLAR LHS	1.00	373.40	0.00	373.40	L	Y	bt
65 FRONT DOOR LHS CHROME MLDG	1.00	141.30	0.00	141.30	L	Y	X
66 REAR DOOR LHS CHROME MLDG	1.00	141.30	0.00	141.30	L	Y	mt
67 REAR DOOR HANDLE LHS CAP	1.00	51.60	0.00	51.60	L	Y	X
68 REAR DOOR QUARTER GLASS	1.00	128.40	0.00	128.40	L	Y	X
69 REAR DOOR QUARTER GLASS MLDG	1.00	54.98	0.00	54.98	L	Y	de
70 BOOTLID LOCK	1.00	323.40	0.00	323.40	L	Y	X

13014.43

CLAIM DETAILS

DESCRIPTION	QTY	QUOTED COSTS	DISCOUNT	DISC PRICE	IND	SUR.DISP	REV PRICE
71 BOOTLID LOCK CATCH	1.00	25.80	0.00	25.80	L	Y	17X
72 SPARE TYRE PANEL	1.00	780.90	0.00	780.90	L	Y	X
73 SPARE TYRE BOARD	1.00	311.70	0.00	311.70	L	Y	Ry
74 B PILLAR REINE NO. 2 X	1.00	545.19	0.00	545.19	L	Y	2
75 B PILLAR REINE NO. 3 X	1.00	321.67	0.00	321.67	L	Y	2
76 REAR BRAKE DISC LHS ✓	1.00	323.55	0.00	323.55	L	Y	2
77 REAR BRAKE CALIPER LHS ✓	1.00	723.30	0.00	723.30	L	Y	1
78 WHEEL HUB ✓	1.00	594.40	0.00	594.40	L	Y	1
79 FRONT DOOR LHS INNER TRIM CLIP	1.00	35.00	0.00	35.00	S	Y	X
80 REAR DOOR BOARD CLIP	1.00	35.00	0.00	35.00	S	Y	X
81 REAR FENDER SEALANT	1.00	50.00	0.00	50.00	S	Y	14 ✓
82 FUEL LIP RIVET	1.00	15.00	0.00	15.00	S	Y	ALC ✓
83 REAR FENDER INNERSHIELD LHS CLIP	1.00	35.00	0.00	35.00	S	Y	ALC ✓
84 REAR TYRE LHS ✓	1.00	180.00	0.00	180.00	S	Y	X ✓
85 TAIL LAMP LHS CLIP	1.00	15.00	0.00	15.00	S	Y	NEC ✓
86 REAR END PANEL TOP GARNISH CLIP	1.00	35.00	0.00	35.00	S	Y	X
87 BOOTLID INSULATOR CLIP	1.00	35.00	0.00	35.00	S	Y	X
88 REAR FENDER INNER TRIM LHS CLIP	1.00	35.00	0.00	35.00	S	Y	X
TOTAL:		29,467.36	0.00	29,467.36			
TOTAL PARTS & LABOUR:		39,357.36	0.00	39,357.36			

EXCESS/LOADING: \$\$ 0.00

No. Of Day: 15 'WOT'

RE-SURVEY: BEFORE/AFTER PAINTING

PART BY PART OR LUMP SUM: \$\$

DATE OF SURVEY: 23 / 2 / 18

SURVEYED BY: Tanpin

CONTACT NO: 974957490

FAX NO: _____

grv @ khank.com

*Resurvey before paint

NOTE: LUMP SUM AMOUNT WOULD BE REVISED IF SUPPLEMENT REPAIR IS REQUIRED.

DAuto001

Ding Auto User 1

ESTIMATOR

STA AUTOCENTRE

TEL: _____

FAX: _____

Parts + 18 035.97 - 25% = 13526.98
 S/N \$ 295.00
 Labour \$ 5040.00
 Total \$ 18861.98



LKK Auto Consultants Pte Ltd

51 Ubi Ave 1 #01-25 Paya Ubi Industrial Park, Singapore 408933

TEL: 6256 3561 FAX: 6256 4315

Reg. No: 199607198R GST Reg. No. 19-9607198-R

Affiliated to Federation Internationale Des Experts En Automobile			
FIRST CAPITAL INSURANCE LTD		Ref : CS/FCI18003472/T1vd3e2	
36 ROBINSON ROAD #16-01 CITY HOUSESINGAPORE 068877		Date : 10-04-2018	
		Code : FCI2	
1. Policy Particulars :- THIRD PARTY CLAIM			
Insured Veh.	SHB 6226X	Veh. Inspected	SLH 2088A
Policy No.	D-18088936MFSH	Coverage (\$)	0.00
Claim No.	D18001512MFSH	Excess (\$)	0.00
Assign From	KAREN TAN	Assign Date	21/02/2018
2. Vehicle Particulars & Condition			
Make & Model	TOYOTA ALTIS	c.c	1598
Engine No.	HIDDEN	Year of Reg.	2016
Chassis No.	MR053REH104559031	Colour	GREY
Odometer	86481	Steering	IN ORDER
Brakes	IN ORDER	Modification	SPORTS RIM
General	GOOD		
3. Conditions of Tyres			
	Size	Make	Balance
R/H Front Tyre	205/55 R16	DUNLOP	6 mm
L/H Front Tyre	205/55 R16	DUNLOP	6 mm
R/H Rear Tyre	205/55 R16	DUNLOP	6 mm
L/H Rear Tyre	205/55 R16	DUNLOP	6 mm
4. Description of Damages			
THE VEHICLE SUSTAINED DAMAGES AT THE O/S, N/S BODY AND UNDERCARRIAGE PORTION. DAMAGES SEE DETAILS.			
5. General Information			
Accident Date	20/02/2018	Inspection Date	23/02/2018
Survey held at	249 JALAN BOON LAY		
Repairer	DING AUTO PTE LTD		
5a. Remarks			
A) DAMAGES CONSISTENT TO ACCIDENT REPORT. B) THE INSPECTION WAS CONDUCTED ON A "WITHOUT PREJUDICE" BASIS. C) IN ACCORDANCE TO YOUR INSTRUCTIONS, WE HAVE NOT AUTHORISED REPAIRS.			
5b. Estimate Days of Repair			
ESTIMATED NORMAL PERIOD FOR REPAIR:		15 Working Days	



LKK Auto Consultants Pte Ltd

51 Ubi Ave 1 #01-25 Paya Ubi Industrial Park, Singapore 408933

TEL: 6256 3561 FAX: 6256 4315

Reg. No: 199607198R GST Reg. No. 19-9607198-R

Page No.:1 of 5

ADJUSTMENT ON REPAIR COST FOR VEHICLE NO. SLH 2088A

Qty	Description of Parts	Condition	Estimate By Workshop (\$)	Our Adjusted (\$)
REPLACEMENT OF PARTS				
1	SIDE MIRROR ASSY LHS	SCRATCHED	959.95	959.95
1	SIDE MIRROR COVER LHS	CUT	70.30	70.30
1	FRONT DOOR LHS	BENT	1,137.83	1,137.83
1	FRONT DOOR LHS HANDLE OUTER	TO REPAIR SEE LABOUR	185.60	-
1	FRONT DOOR LHS HANDLE CAP OUTER	TO REPAIR SEE LABOUR	51.60	-
1	FRONT DOOR FRAME LHS	TO REPAIR SEE LABOUR	215.60	-
1	FRONT DOOR LOCK LHS	BENT	481.94	481.94
1	FRONT DOOR GLASS LHS	SERVICEABLE	414.75	-
1	FRONT DOOR REGULATOR LHS	NOT NECESSARY	202.90	-
1	FRONT DOOR MOTOR LHS	NOT NECESSARY	441.95	-
1	FRONT DOOR LHS RUBBER BEADING	NECESSARY	185.67	185.67
1	FRONT DOOR HINGE TOP LHS	TO REPAIR SEE LABOUR	78.34	-
1	FRONT DOOR HINGE BOTTOM LHS	TO REPAIR SEE LABOUR	78.34	-
1	REAR DOOR LHS	BENT	1,023.20	1,023.20
1	REAR DOOR OUTER HANDLE LHS	CUT	168.40	168.40
1	REAR DOOR GLASS	NOT NECESSARY	367.30	-
1	REAR DOOR LHS REGULATOR	BENT	198.40	198.40
1	REAR DOOR LHS GLASS CHANEL	MISSING	158.70	158.70
1	REAR DOOR LHS GLASS MOTOR	DAMAGED	421.90	421.90
1	REAR DOOR LOCK LHS	BENT	461.70	461.70
1	REAR DOOR LHS RUBBER	DEFORMED	175.60	175.60
1	REAR DOOR LHS BOARD	MTG CRACKED	958.90	958.90
1	REAR DOOR LHS CHECKER	BENT	145.60	145.60
1	REAR DOOR LHS SCOFF PLATE	NOT NECESSARY	127.60	-
1	REAR DOOR INNER BAR	NOT NECESSARY	131.29	-
1	REAR DOOR LHS INNER HANDLE	NOT NECESSARY	96.40	-
1	REAR DOOR STRIKER	BENT	38.20	38.20

Report Ref No. CS/FCI18003472/T1vd3e2



LKK Auto Consultants Pte Ltd

51 Ubi Ave 1 #01-25 Paya Ubi Industrial Park, Singapore 408933

TEL: 6256 3561 FAX: 6256 4315

Reg. No: 199607198R GST Reg. No. 19-9607198-R

Page No.:2 of 5

Qty	Description of Parts	Condition	Estimate By Workshop (\$)	Our Adjusted (\$)
1	REAR DOOR HANDLE INNER FRAME	CUT	202.61	202.61
1	REAR DOOR HINGE TOP	BENT	78.38	78.38
1	REAR DOOR HINGE BOTTOM	BENT	78.38	78.38
1	REAR FENDER LHS	BENT	1,084.90	1,084.90
1	REAR FENDER AIR DUCT	SERVICEABLE	155.40	-
1	FUEL LIP PANEL	BENT	109.47	109.47
1	FUEL LIP CABLE	NOT NECESSARY	58.90	-
1	REAR FENDER INNERSHIELD LHS	DEFORMED	147.50	147.50
1	REAR RIM LHS	CUT	1,644.50	1,644.50
1	REAR AXLE	DISTORTED	2,455.60	2,455.60
1	REAR ABSORBED LHS	BENT	161.97	161.97
1	REAR COIL SPRING	SERVICEABLE	157.60	-
1	REAR STABILIZER BAR	BENT	303.69	303.69
1	REAR ABSORBED TOP MTG	BENT	154.60	154.60
1	REAR ABSORBED TOP MTG STOPPER	NECESSARY	38.88	38.88
1	TAIL LAMP LHS	CRACKED	377.50	377.50
1	BOOTLID	TO REPAIR SEE LABOUR	879.60	-
1	BOOTLID EMBLEM LOGO	NECESSARY	54.54	54.54
1	BOOTLID EMBLEM COROLLA	NECESSARY	57.50	57.50
1	BOOTLID EMBLEM ALTIS	NECESSARY	53.50	53.50
1	BOOTLID LAMP LHS	SERVICEABLE	293.47	-
1	REAR BUMPER	DEFORMED	486.55	486.55
1	REAR BUMPER RETAINER LONG LHS	NECESSARY	104.40	104.40
1	REAR BUMPER RETAINER SHORT LHS	NECESSARY	79.70	79.70
1	FRONT SIDE MIRROR ASSY RHS	BROKEN	959.95	959.95
1	FRONT SIDE MIRROR RHS COVER	MISSING	70.30	70.30
1	FRONT FENDER QUARTER GARNISH RHS	CUT	95.95	95.95
1	FRONT FENDER RHS	TO REPAIR SEE LABOUR	858.50	-
1	FRONT FENDER RHS EMBLEM	NECESSARY	55.75	55.75
1	FRONT DOOR RHS	TO REPAIR SEE LABOUR	1,137.83	-

Report Ref No. CS/FCI18003472/T1vd3e2



LKK Auto Consultants Pte Ltd

51 Ubi Ave 1 #01-25 Paya Ubi Industrial Park, Singapore 408933

TEL: 6256 3561 FAX: 6256 4315

Reg. No: 199607198R GST Reg. No. 19-9607198-R

Page No.:3 of 5

Qty	Description of Parts	Condition	Estimate By Workshop (\$)	Our Adjusted (\$)
1	REAR END PANEL	TO REPAIR SEE LABOUR	679.20	-
1	REAR END PANEL TOP GARNISH	SERVICEABLE	242.70	-
1	REAR FENDER INNER TRIM LHS	SERVICEABLE	457.50	-
1	FUEL TANK	NOT NECESSARY	795.60	-
1	FUEL TANK HOSE	NOT NECESSARY	221.67	-
1	REAR WHEEL HOUSE LHS	TO REPAIR SEE LABOUR	386.42	-
1	B PILLAR LHS	BENT	373.40	373.40
1	FRONT DOOR LHS CHROME MLDG	SERVICEABLE	141.30	-
1	REAR DOOR LHS CHROME MLDG	MISSING	141.30	141.30
1	REAR DOOR HANDLE LHS CAP	NOT NECESSARY	51.60	-
1	REAR DOOR QUARTER GLASS	NOT NECESSARY	126.40	-
1	REAR DOOR QUARTER GLASS MLDG	DEFORMED	54.98	54.98
1	BOOTLID LOCK	NOT NECESSARY	323.40	-
1	BOOTLID LOCK CATCH	BENT	25.80	25.80
1	SPARE TYRE PANEL	NOT NECESSARY	780.90	-
1	SPARE TYRE BOARD	TO REPAIR SEE LABOUR	311.70	-
1	B PILLAR REINF NO 2	TO REPAIR SEE LABOUR	545.19	-
1	B PILLAR REINF NO 3	TO REPAIR SEE LABOUR	321.67	-
1	REAR BRAKE DISC LHS	DAMAGED	323.55	323.55
1	REAR BRAKE CALIPER LHS	DAMAGED	723.30	723.30
1	WHEEL HUB	BENT	594.40	594.40
1	REAR DOOR INNER RUBBER (ADDITIONAL)	DEFORMED	340.55	340.55
1	REAR DOOR RUN BAR (ADDITIONAL)	BENT	178.25	178.25
	LESS 25% DISCOUNT		-	-4,549.48
			29,516.16	13,648.46
	SPECIAL NETT ITEMS			
1	FRONT DOOR LHS INNER TRIM CLIP (SN)	SERVICEABLE	35.00	-
1	REAR DOOR BOARD CLIP (SN)	SERVICEABLE	35.00	-
1	REAR FENDER SEALANT (SN)	NECESSARY	50.00	50.00

Report Ref No. CS/FC118003472/T1vd3e2



LKK Auto Consultants Pte Ltd

51 Ubi Ave 1 #01-25 Paya Ubi Industrial Park, Singapore 408933

TEL: 6256 3561 FAX: 6256 4315

Reg. No: 199607198R GST Reg. No. 19-9607198-R

Page No.:4 of 5

Qty	Description of Parts	Condition	Estimate By Workshop (\$)	Our Adjusted (\$)
1	FUEL LIP RIVET (SN)	NECESSARY	15.00	15.00
1	REAR FENDER INNERSHIELD LHS CLIP (SN)	NECESSARY	35.00	35.00
1	REAR TYRE LHS (SN) (60%)	CUT	180.00	108.00
1	TAIL LAMP LHS CLIP (SN)	NECESSARY	15.00	15.00
1	REAR END PANEL TOP GARNISH CLIP (SN)	NOT NECESSARY	35.00	-
1	BOOTLID INSULATOR CLIP (SN)	NOT NECESSARY	35.00	-
1	REAR FENDER INNER TRIM LHS CLIP (SN)	NOT NECESSARY	35.00	-
			470.00	223.00
	LABOUR			
	PANEL BEAT AND STRAIGHTEN ACCIDENT AREAS. INCLUSIVE OF THE REPAIR OF FRONT DOOR LHS HANDLE OUTER, FRONT DOOR LHS HANDLE CAP OUTER, FRONT DOOR FRAME LHS, FRONT DOOR HINGE TOP LHS, FRONT DOOR HINGE BOTTOM LHS, BOOTLID, FRONT FENDER RHS, FRONT DOOR RHS, REAR END PANEL, REAR WHEEL HOUSE LHS, SPARE TYRE BOARD, B PILLAR REINF NO 2 AND B PILLAR REINF NO 3.		4,000.00	1,800.00
	R&R FRONT DOOR & REAR DOOR COMPONENTS.		250.00	120.00
	R&R INNER TRIM, SEAT, CARPET AND ETC.		300.00	100.00
	R&R REAR WINDSCREEN.		150.00	120.00
	R&R BOOTLID COMPONENTS.	NOT NECESSARY	80.00	-
	MOUNT WORKBENCH.		350.00	200.00
	R&R INNER TRIM, SEAT, SEAT BELT, CARPET AND ETC.		380.00	100.00
	4 WHEEL ALIGNMENT.		150.00	80.00
	R&R REAR ALXE, ABSORBED, SPRING, BRAKE SYSTEM LHS AND BEADING BRAKE SYSTEM.		450.00	200.00
	R&R ROOF TOP CUSHION.		100.00	60.00
	SPRAY FRONT FENDER LHS/RHS, FRONT DOOR LHS/RHS, REAR DOOR LHS, REAR FENDER LHS/RHS, B PILLAR LHS, ROCKER PANEL LHS, REAR BUMPER, BOOTLID, END P PANEL, REAR WHEEL HOUSE LHS.		3,000.00	2,000.00
	TOWING WITH DOLLY WHEEL.		180.00	100.00
	R&R FUEL TANK.		150.00	80.00
	REAR CHASSIS ALIGNMENT.	NOT NECESSARY	350.00	-
	WHEEL ALIGNMENT RR (ADDITIONAL)	REPEATED	80.00	-
			9,970.00	4,960.00

Report Ref No. CS/FCI18003472/T1vd3e2



GRAND TOTAL		39,956.16	18,831.46
RECOMMENDED COST OF REPAIRS			18,831.46

Report Ref No. CS/FCI18003472/T1vd3e2

MOHAMAD TAUFIKH
M.MATAI, AMSAE-A
Automotive Assessor

ADRIAN LING WAI PING
B.Eng,AMSOE,AMIRTE,AMSAE-A,M.MATAI
Licensed Appraiser

DISCLAIMER OF LIABILITY TO THIRD PARTIES:- This Report is made solely for the use and benefit of the Client named on the front page of this Report.
No liability of responsibility whatsoever, in contract or tort, is accepted to any third party who may rely on the Report wholly or in part. Any third party acting or relying on this Report, in whole or in part, does so at his or her own risk.