

ASS. REC. BY:

REF: CS/FCI8003470/T1903ⁿ²

Special Instruction:

Surveyor: Tauhik ASSIGNMENT (Office)From (Person): Lurene juw of FCI Date/Time: 22/2/18 @ 4pm

Estimated Cost: _____ Bill to: _____

OD/TH/WS/TP RES / OD RES / EVA / INV / MV / CS

To Inspect Vehicle No: SLJ 8832 Insured: SHA 9589Jat Workshop m/s Performance Tel: 6319 0174of 303 Alexandria RdPolicy No: D-18088977 MFSH Claim No: D18001530 MFSH

Sum Insured: _____ Excess: _____

Make of Veh: _____ D.O.A. 16/2/18
(Client's Record)

CA / REV / REP. / REV 24 HRS

H.O.D. Endorsement: _____

Date/Time: 11:05 am @ 23/2/18 Person Contacted: Caroline Vehicle: IN/OUT

Date/Time	Action/Instruction (<input checked="" type="checkbox"/>) Estimate
	<u>SLJ 8832 - X</u>
	<u>SHA 9589J - CC3 / CTI 16018504 / H/wb3n2 D.O.A: 28/9/16</u>
<u>12/3/18 @ 3.24pm</u>	<u>revised to Lurene by email.</u>
<u>26/6/18 @ 4.34pm</u>	<u>confirmed with Caroline final by \$12101.25, 7 days.</u>
	<u>(Red \$5155.25, 30%)</u>

Surveyor

Tanpin

REF: FCL

ASSIGNMENT

From: Date: 09032018

Estimated Cost:

OD / TP / WS / TP RES / OD RES / EVA / INV / MV

To Inspect Vehicle No: SLJ 883Z
at Workshop m.s: Performance
of: 313 Alexandra Rd

Insured

Policy No

Claims No.

Sum Insured: Excess:

(Client's Record)

Make of Veh: Intiran

(Policy Condition)

after 2pm

Remark: The veh had commenced its repair at the time of inspection.

N/S	O/S
<input checked="" type="checkbox"/>	

Bal. or Market Value:

IDAO Accident Report: Consistent? Yes or No

GIA / FR Seen: Consistent? Yes or No

Est. Repairs: 7 days Res: Yes or No

Lump Sum: % 3 Val: Yes or No

CA / REV / REP. / 24 HRS

Date: Person Contacted

Vehicle: IN / OUT

Veh No: SLJ883Z

Type: M / M / M / Bus / Van / Lorry / Taxi / Prime Mover /

Truck / Trailer or

Make: BMN 640I Granluxe 2979

Colour: White A/C: Insured / Std / NI / NA

Sp. Reading: 65684 T. Radio: Insured / Std / NI / NA

Eng. No

C. No: WSA6A02060DZ12013

Gen. Cond: Good / Fair / Poor / Burnt

Steering: Inorder / Jammed / Leaked / Burnt or

Brake: Inorder / Jammed / Leaked / Burnt or

Mod: Nil / S/Rim / STD A/Rim or

Tyre Size: F: 275/35K19

R:

BS / DUN / EXNOVA / GY / FS / LIZA / M / OHTSU / PIR / SUMI /

TOYO / YOKO or

Front

R/Bal: 6 mm

L/Bal: 6 mm

D.O.A

Survey held at: pm

Des. of Damages: Frt / Rear / O/S / N/S / U/C / Rooftop or

The U/C / Chassis frame / Body Structure affected due to collision

Date / Time Action / Instruction

RECEIVED 27 JUN 2018

Date/Time: File Pass to:

☐ : Preli. Report
☐ : Final Report

Date/Time: File Return to:

Days Of Repair: 7

Resurvey No. of Trip: 1

Add Fee:

☐ Site Insp. \$
☐ Intervi. \$
☐ Tech. Ins. \$
☐ Wash. and \$

Survey Fee

Transportation

Food

OSP

28/6/18

9x15=135

170 + 135
50
50
56
461

Report Format:

Lump Sum / I.B. / 12/01.25



LKK Auto Consultants Pte Ltd

51 Ubi Ave 1 #01-25 Paya Ubi Industrial Park, Singapore 408933

TEL: 6256 3561 FAX: 6256 4315

Reg. No: 199607198R GST Reg. No. 19-9607198-R

Affiliated to Federation Internationale Des Experts En Automobile			
FIRST CAPITAL INSURANCE LTD		Ref : CS/FCI18003470/T1qd3	
36 ROBINSON ROAD #16-01 CITY HOUSESINGAPORE 068877		Date : 23-02-2018	
		Code : FCI2	
1. Policy Particulars :- THIRD PARTY CLAIM			
Insured Veh.	SHA 9589J	Veh. Inspected	SLJ 883Z
Policy No.		Coverage (\$)	0.00
Claim No.	D18001530MFSH	Excess (\$)	0.00
Assign From	CWS (LURENE JAW)	Assign Date	23/02/2018
2. Vehicle Particulars & Condition			
Make & Model		c.c	0
Engine No.	HIDDEN	Year of Reg.	
Chassis No.		Colour	
Odometer	-	Steering	
Brakes		Modification	
General			
3. Conditions of Tyres			
	Size	Make	Balance
R/H Front Tyre			mm
L/H Front Tyre			mm
R/H Rear Tyre			mm
L/H Rear Tyre			mm
4. Description of Damages			
5. General Information			
Accident Date	16/02/2018	Inspection Date	
Survey held at	PERFORMANCE MOTORS LTD 303 ALEXANDRA ROAD SINGAPORE 159941		
5a. Remarks			
A)THE INSPECTION WAS CONDUCTED ON A"WITHOUT PREJUDICE" BASIS. B)IN ACCORDANCE TO YOUR INSTRUCTIONS, WE HAVE NOT AUTHORISED REPAIRS.			



Auto
Consultants
Pte Ltd

51 UBI AVE 1, #01-25 PAYA UBI INDUSTRIAL PARK, SINGAPORE 408933 TEL : (065) 62563561 FAX : (065) 62564315

Your Ref: D18001530MFSH

Date: 12 March 2018

Our Ref: CS/FCI18003470/T1qd3

The Motor Claims Department
First Capital Insurance Ltd

Dear Sir/Madam,

INITIAL INSPECTION REPORT OF VEHICLE NO. SLJ 883Z

Please be informed that we had conducted the inspection of the abovementioned vehicle on 22/02/2018 at the premises of M/s PERFORMANCE MOTOR LIMITED, and have the following to report:-

Workshop Estimate Amount	: S\$ 17,196.70
Revised Estimate Amount	: S\$ 10,915.55
"Check" Items Amount	: S\$ 5,528.15
Market Value	: S\$ -
LTA Reimbursement Value	: S\$ -
Nett Value	: S\$ -

Description of Damage:

The vehicle sustained damages at the rear portion.

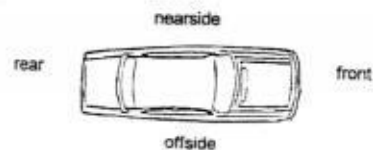

Yours faithfully

Taufikh
Automotive Assessor

MOTOR SURVEY ASSIGNMENT

Date	21-02-2018	Our Ref No. D18001530MFSH
Accident Date	16-02-2018	Claim Type. Third Party
Insured Vehicle	SHA9589J	Third Party Vehicle. SLJ7883Z (883)
Survey Location	303 ALEXANDRA ROAD SIME DARBY PERFORMANCE CENTRE	
Contact Person.	CAROLINE	
Contact No.	63190174/ 0	Fax No. 64794601
Survey Type	WITHOUT PREJUDICE: SUBJECT TO TP'S VIDEO FOOTAGE TO DETERMINE LIABILITY	
Appointed Surveyor	LKK AUTO CONSULTANTS PTE LTD	
Contact Person	NA	Fax No. 68416315
Contact Number.	NA	

FOR DIRECT SETTLEMENT

Please submit to us the Tax Invoice together with letter of claim for Rental OR Loss of use (based on NIMA Benchmark rates) together with your survey report.

THIRD PARTY SURVEY REQUEST

Cc : Workshop	PERFORMANCE MOTORS LIMITED	Attention. NIL
Cc : TP Solicitor	NA	TP Solicitor Fax No. NA
Officer Incharge	LURENE	

IMPORTANT NOTE

Kindly submit the survey report via CWS within 14 days for survey assignment and 7 days for re-inspection.
This is a computer generated letter, no signature required.

Job Sheet (/ClaimWS/Surveyor/JobSheet/235214)



PRI Documents



Close



PRI Header Details

Claim No	D18001530MFSH	Policy No	D-18088937MFSH	Claimant S.No & Name	1 & PERFORM
Workshop Name	PERFORMANCE MOTORS LIMITED (Contact Person : CAROLINE)	Survey Location & Contact Details	303 ALEXANDRA ROAD SIME DARBY PERFORMANCE CENTRE Mobile: 0 , Phone: 63190174 , Fax: 64794601 EmailId: PML-PBSP@SIMEDARBY.COM.SG		
Our Surveyor	LKK AUTO CONSULTANTS PTE LTD	Instructions To Surveyor	WITHOUT PREJUDICE: SUBJECT TO TP'S VIDEO FOOTAGE		
Insured Name	CITYCAB PTE LTD	Insured Vehicle No	SHA9589J	TP Vehicle No	SLJ7883Z
PRI Recieved Date	22-02-2018 03:53:43 PM	Surveyor Appointed Date	22-02-2018 03:59:01 PM	Surveyor Accept Date	23-02-2018 1

Survey Report Upload

Surveyor Inspection Date *:		Surveyor Report Date	23-02-2018	Upload Survey Report *:	<input type="button" value="Choose File"/>
-----------------------------	--	----------------------	------------	-------------------------	--

Vehicle Particulars

Make	Please Select Make ▼	Model	Please Select Model ▼	Year	Select Year ▼
Chasis No	<input type="text"/>	Engine No	<input type="text"/>	Mileage	<input type="text"/>
Color	<input type="text"/>	Cubic Capacity	<input type="text"/>		

Multiple Documents Upload

<input type="button" value="Upload Multiple Documents"/>	
File Name	Action

Surveyor Job Remarks

Remarks	<input type="text"/>	<input type="button" value="Save"/>
---------	----------------------	-------------------------------------

Shiau Chan (LKKAUTO)

From: Shiau Chan (LKKAUTO)
Sent: Tuesday, 26 June 2018 4:34 PM
To: 'PBSP'; Taufikh (LKKAUTO); SUR
Subject: RE: FINAL REPORT / SLJ883Z

Dear Caroline,

WITHOUT PREJUDICE

Confirm final fig \$12,101.25 before GST and 7 repair days.

Best Regards,
Shiau Chan (Ms) | Case Handler
LKK Auto Consultants Pte Ltd
Phone: 6256-3561 | email: siewsc@lkkauto.com | fax: 6256-4315 Blk 51, Paya Ubi Industrial Park, Ubi Avenue 1,
#02-25 | S(408933)

-----Original Message-----

From: PBSP [<mailto:pml-pbsp@simedarby.com.sg>]
Sent: Monday, 21 May 2018 11:39 AM
To: Taufikh (LKKAUTO) <Taufikh@lkkauto.com>; SUR <sur@lkkauto.com>
Subject: FINAL REPORT / SLJ883Z

Dear Taufikh

We refer to the above and attached Final Report.

Please confirm COR as follows:

Total Labour : 6,068.00
Total Parts : 6,033.25
Total Labour & Parts : 12,101.25

Repair days: 7

Thank you.

Regards,
Caroline
C/o Performance Motors Limited - Body and Paint
303 Alexandra Road Singapore 159941
DID: 6319 0174 Fax: 6479 4601

"This electronic mail content and any accompanying attachments ("the Message") is intended only for the named addressee ("the Recipient") and may contain information that is confidential, privileged and/or proprietary to the Sime Darby group of companies ("Sime Darby") and/or protected under applicable laws. If you are not the intended Recipient, you are strictly prohibited from using, disseminating, forwarding and/or printing the Message. Please notify the sender immediately by return e-mail and permanently delete all copies of the Message. Sime Darby disclaims all liability for any error, loss or damage arising from the Message being infected by computer virus or other malicious software. Any views and/or opinions expressed in the Message are solely those of the author's and do not necessarily represent those of Sime Darby's."

Shiau Chan (LKKAuto)

From: Shiau Chan (LKKAuto)
Sent: Monday, 12 March 2018 3:24 PM
To: 'Claim Workflow System'; assignments
Cc: LURENEJAW@MSFIRSTCAPITAL.COM.SG; SUR
Subject: RE: SURVEY ASSESSMENT - D18001530MFSH/1
Attachments: CSFCI18003470T1qd3.pdf

Dear Lurene,

Enclosed herewith preliminary advice of SLJ 883Z.

Best Regards,

Shiau Chan (Ms) | Case Handler

LKK Auto Consultants Pte Ltd

Phone: 6256-3561 | email: siewsc@lkkauto.com | fax: 6256-4315

Blk 51, Paya Ubi Industrial Park, Ubi Avenue 1, #02-25 | S(408933)

From: Admin-D (LKKAuto)
Sent: Friday, 23 February 2018 11:20 AM
To: 'Claim Workflow System' <cwsmotorclaims@msfirstcapital.com.sg>; assignments <assignments@lkkauto.com>
Cc: LURENEJAW@MSFIRSTCAPITAL.COM.SG; SUR <sur@lkkauto.com>
Subject: RE: SURVEY ASSESSMENT - D18001530MFSH/1

Dear Sir/Mdm,

Thank you for the assignment.

Please be informed vehicle not in workshop, repairer will arrange.

BEST REGARDS,

G.Nivitha | Admin

LKK Auto Consultants Pte Ltd

Phone: 6841-1972 | email: assignments@lkkauto.com | fax: 6256-4315

Blk 51, Paya Ubi Industrial Park, Ubi Avenue 1, #02-25 | S(408933)

From: Claim Workflow System [<mailto:cwsmotorclaims@msfirstcapital.com.sg>]
Sent: Thursday, 22 February 2018 3:59 PM
To: ASSIGNMENTS@LKKAUTO.COM
Cc: CWSMOTORCLAIMS@MSFIRSTCAPITAL.COM.SG; LURENEJAW@MSFIRSTCAPITAL.COM.SG
Subject: PRI: SURVEY ASSESSMENT - D18001530MFSH/1

Dear Sir/Mdm,

We refer to the above reference.

Please find attached the necessary documents for survey.

Kindly submit your report via CWS within the next 14 days.

Best Regards,

Admin Team

Claim Workflow System

Guaranteed COE Package,
Ready Stocks For Delivery! VAC
Cleared! Call Us Now!
Apex Trading Pte Ltd SbxAd

30 years
of car sales

20 results/page

BMV 640

[Advanced Search](#)

2

Status

Available



Available

Euro Performance Asia Pte Ltd

Posted: 12-Mar-2018 Tags: 2013 BMW 640i, BMW 640i, BMW, 640i, Used BMW



Available

Don Matprina

Posted: 11-Mar-2018 Tags: 2013 BMW 640i, BMW 640i, BMW, 640i, Used BMW



Available

Posted: 11-Mar-2018 Tags: 2013 BMW 640i, BMW 640i, BMW, 640i, Used BMW



Available

Dosh Car

Posted: 10-Mar-2018 Tags: 2013 BMW 640i, BMW 640i, BMW, 640i, Used BMW

Buying a pre-owned car, but
Unsure of its Condition?
Get **STA Car Evaluation**

Lifestyle



Available

Heritage Auto Enterprise Pte Ltd

Posted: 09-Mar-2018 Tags: 2013 BMW 640i, BMW 640i, BMW, 640i, Used BMW



Available

Posted: 03-Mar-2018 Tags: 2013 BMW 640i, BMW 640i, BMW, 640i, Used BMW



Available

rounded **B** by **STRA**

Agent Unit With Full Agent Maintenance Record. STA Grading, 2 Years Warranty. Perfectly Well Taken Care With Zero Flaw. Sheltered
9h Ceramic Glass Coating. Head Turner On The Road! No...

Save this search criteria, to get email alerts whenever a match is found.

Make

Model

Price

Depreciation

Reg Date

Eng Cap

Mileage

Veh Type

Status

For old advertisements, view **Expired ads**

20 results/page

sgCarMart is the number one car classifieds for parallel import cars, Toyota, Honda, Nissan, Mitsubishi & BMW. There are plenty of cars for sale, from vans, trucks, sedan cars, luxury cars, sports cars or stationwagons, SUV, MPV, hatchback, to COE cars & OPC cars. You can also buy from a car auction, look up car loans, low mileage cars, car brands, carpark rates & car insurance. Find buy used BMW 640, BMW 640 Singapore, used BMW 640 Singapore, used BMW 640, used vehicles Singapore or even buy used BMW 640 Singapore. We have new car dealers comprising parallel importers, authorised car dealers, and used car dealers on our site. Find new car price lists, new car launches and new car promotions. Visit our partner sites for job openings for Singapore jobs, real estate properties for sale, mover, car performance parts, car discussion, forum discussion, commercial vehicle leasing & COE results.

All prices and other information displayed on sgCarMart.com are gathered from sources and based on algorithms that are believed by sgCarMart.com to be reliable, but no assurance can be given that this information is accurate, complete or current. sgCarMart.com does not assume any responsibility for errors or omissions or warrant the accuracy of this information.

- Compare
- Used Car
- Sell Car
- Motoring Directory
- Products Guide
- Article
- Forum
- Tool & Tip

- About Us
- Careers
- Contact Us
- Sitemap

© 2004-2018 sgCarMart. All rights reserved.

- Terms of Service
- Privacy Policy
- Personal Data Protection Statement

Enquire PARF/COE Rebate for Registered Vehicle

Vehicle Owner Particulars	
Owner ID Type:	Singapore NRIC
Owner ID:	9281I
Vehicle Details	
Vehicle No.:	SLJ883Z
Vehicle to be Exported:	No
Intended De-registration Date:	12 Mar 2018
Vehicle Make:	B.M.W.
Vehicle Model:	640I GRAN COUPE 4DR SR LED DSC NAV HUD
Primary Colour:	White
Manufacturing Year:	2013
Engine No.:	06188610N55B30A
Chassis No.:	WBA6A02060DZ12013
Maximum Power Output:	235.0 kW (315 bhp)
Open Market Value:	\$81,821.00
Original Registration Date:	27 Sep 2013
First Registration Date:	27 Sep 2013
Transfer Count:	1
Actual ARF Paid:	\$119,278.00
Intended PARF Rebate Details	
PARF Eligibility:	Yes
PARF Eligibility Expiry Date:	26 Sep 2023
PARF Rebate Amount:	\$89,458.00
Intended COE Rebate Details	
COE Expiry Date:	26 Sep 2023
COE Category:	B - Car (1601cc & above)
COE Period(Years):	10
QP Paid:	\$86,239.00
COE Rebate Amount:	\$47,766.00
Total Rebate Amount:	\$137,224.00

The information contained herein is correct as at 12 Mar 2018

OK

SINGAPORE ACCIDENT STATEMENT

IMPORTANT NOTICE

1. Please report correctly the details of the accident to speed up the claims process.
2. This Form must be completed by the Policyholder and/or the Authorised Driver.
3. Information provided must be as truthful and accurate as possible. Any wilful misrepresentation or withholding of material facts may allow insurance companies to repudiate policy ability.
4. The issue and acceptance of this Form by insurance companies is not an admission of policy liability on the part of the insurance companies.
5. **Any false reporting may be referred to the Police for investigation.**
6. This report will be forwarded by the insurers of the GIA Records Management Centre established by the General Insurance Association of Singapore (GIA) for archiving and that copies of this report will, for a fee, be made available upon application by interested parties.
7. By the lodgement of this report to the insurers, you hereby consent to the archiving of this report at the centre and to copies of the report being made available aforesaid.

ACCIDENT STATEMENT

Date Of Report	19/02/2018 17:43
Date Of Accident	16/02/2018 12:00
Exact Location Of Accident	PIE TOWARDS TUAS NEAR EXIT TO BKE
Country/State of Loss	SINGAPORE

DETAILS OF OWN VEHICLE

Vehicle Registration Number	SLJ883Z
Insured/Policyholder	
Name Of Registered Owner	TEO BOO CHYE JIMMY
NRIC No	S1609281I
Email Address	JIMMY.TEO@BUSCH.COM.SG
Mobile Phone No	(LOCAL) +65-96171929
Alternative Phone No	OFFICE-96171929

Vehicle Particulars

Manufacturer	BMW
Model	640
Exact Purpose for which vehicle was being used at time of accident	NORMAL USAGE
Are you claiming under your own insurance policy for repair to your vehicle?	NO
If No, Please state action to be taken	THIRD PARTY
Vehicle Category	PRIVATE CAR

Insurance Company

Name of Insurance Company	LIBERTY INSURANCE PTE LTD
Type Of Coverage	COMPREHENSIVE
Fleet Policy	NO
Policy Number	
Cover Note Number	C0063983

Driver

Name of Driver	TEO BOO CHYE JIMMY
NRIC No	S1609281I
Date Of Birth	14/10/1963
Occupation	INDOOR
Date Of Driving Pass	10/10/1987
Driving Experience	30 YEARS AND 4 MONTHS
Gender	MALE
Mobile Number	(LOCAL) +65-96171929
Fax Number	
Contact Number	OFFICE-96171929
Email Address	JIMMY.TEO@BUSCH.COM.SG

Address	37 SIMEI STREET 4 #08-14 529870
Postcode	
Was driver an employee of the Insured's Company	NO
If No, Relationship of the Driver with the Insured	OWNER
Vehicle Registration Number of Driver's Own Vehicle	- - -
Insurance Company of Driver's Own Vehicle	- - -

General Information of the Accident

Type Of Accident	COLLISION - HEAD TO REAR
Weather Conditions	CLEAR
Road Surface	DRY

Other Information

Was any foreign vehicle involved in this accident?	NO
Number of vehicles involved in the accident	
Was any body injured in the Accident?	NO
Was any injured conveyed to hospital by ambulance?	
Was any other material or property damaged?	YES
I have been approached by unknown person(s) soliciting/offering accident claims assistance.	NO
Number of Passengers (Including Driver)	4
Passenger 1	NAME: : TEO WEI CHI GENDER: : MALE
Passenger 2	NAME: : TEO KE YI GENDER: : FEMALE
Passenger 3	NAME: : KOR HUEY YUNN GENDER: : FEMALE

Details of Police Action

Was the accident reported to the police?	NO
If Yes, Please state which Police Station	
Was notice of intended Prosecution given?	NO
If Yes, against whom?	

Circumstances of Accident

REFER TO ATTACH.

Attachment(s)

Are accident photos available for attachment?	YES
Was there any video captured by Car Camera?	YES
Was there any audio recorded?	NO

DETAILS OF OTHER VEHICLE PROPERTY 1

Vehicle Registration Number	SHA9589J
Vehicle Make/Model/Colour	HYUNDAI YELLOW
Details Of Properties	
Vehicle Category	TAXI
Name of Driver	LOW KIM LEONG
NRIC/Passport Number	S7421843A
Contact Number	

Address	665 WOODLANDS RING RD #12-379
Postcode	730665
Insurance Company Name	MS FIRST CAPITAL INSURANCE LTD
Nature Of Damage	FRONT RIGHT
No. Of Passenger (Including Driver)	2

SKETCH PLAN

IMPORTANT NOTICE

1. Please report correctly the details of the accident to speed up the claims process.
2. This Form must be completed by the Policyholder and/or the Authorised Driver.
3. Information provided must be as truthful and accurate as possible. Any wilful misrepresentation or withholding of material facts may allow insurance companies to repudiate policy liability.
4. The issue and acceptance of this Form by Insurance companies is not an admission of policy liability on the part of the insurance companies.
5. Any false reporting may be referred to the Police for investigation.
6. The report will be forwarded by the insurers of the GIA Records Management Centre established by the General Insurance Association of Singapore (GIA) for archiving and that copies of this report will for a fee be made available upon application by interested parties.
7. By the lodgment of this report to the insurers, you hereby consent to the archiving of this report at the centre and to copies of the report being made available aforesaid.
8. **Consent under the Personal Data Protection Act (PDPA)**

I understand, acknowledge, agree and consent that:

- (a) My insurer, my workshop and the General Insurance Association of Singapore ("GIA") may/are permitted to collect, use, disclose and/or process my personal data/personal information set out in this [form] and any other personal information provided by me or possessed by my insurer (collectively the "Personal Information") and disclose and transfer such Personal Information to all insurer(s) who have insured vehicle(s) involved in this accident (all insurer(s) who have insured vehicle(s) involved in this accident shall be collectively referred to as the "Insurers"), the Insurers' lawyers/law firms, the Monetary Authority of Singapore and any relevant government agency/authority (such as the police), for the purpose(s) of:
 - (i) processing, handling and/or dealing with my claims including the settlement of the claims and any necessary investigations relating to the claims;
 - (ii) investigating the accident and/or my claims;
 - (iii) carrying out and/or dealing with my instructions or responding to any enquiries by me;
 - (iv) administering my claims (including the mailing of correspondence, statements, invoices, reports or notices to me, which could involve disclosure of certain personal data about me to bring about delivery of the same as well as on the external cover of envelopes/mail packages); and/or
 - (v) complying with applicable law in administering, processing, handling and/or dealing with my claims (collectively the "Purposes")
- (b) all insurer(s) who have insured vehicle(s) involved in this accident and the Insurers' lawyers/law firms, may/are permitted to collect, use, disclose and/or process my Personal Information for one or more of the above Purposes; and
- (c) my Personal Information may/can be disclosed by any of the Insurers and/or GIA to their third party service providers or agents (including their lawyers/law firms), which may be sited outside of Singapore, for one or more of the above Purposes.
- (d) my Personal Information will also be collected and used to compile claims history for the purpose of fraud detection, investigation and management in present and all future claims.
- (e) the information so collected under (d) above may be shared / disclosed:
 - (i) to all insurers and/or any other third parties that assist in evaluating, investigating, controlling or managing fraud, regulators, law enforcement and government agencies as reasonably required for the purposes stated, or
 - (ii) for complying with requirements under any regulations, laws or court orders.

Policyholder's Signature

Date & Time: 19/2/2018
3.55 pm

Driver's Signature

(If driver is not the policyholder)
Date & Time:

Inthiran A. Thurasamy
Reporting Officer's Signature
Name: 303 Alexandra Road
Singapore Darby Performance Centre
Singapore 159941

Sketch Plan Pg. 2

SKETCH PLAN

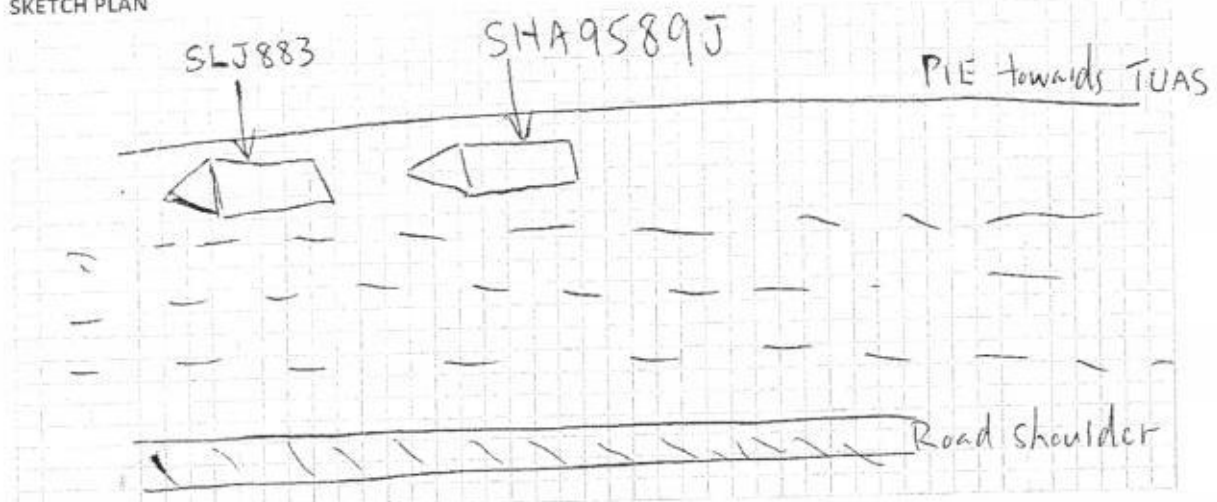

DESCRIBE CIRCUMSTANCES OF THE ACCIDENT

I was travelling along PIE towards TUAS. It was near to BKE exit when I felt a huge bang on my rear. I came to a halt immediately and saw a taxi number SHA 9589J knocked onto the back of my car.

DECLARATION

I/We declare the foregoing particulars are true in every respect.

Policyholder's Signature
Date & Time: 19-2-2018
3:55 PM

Driver's Signature
(If driver is not the policyholder)
Date & Time:

Inkiran A/L. Thirumalai
Performance Motors Limited
Reporting Centre: Sime Darby Performance Centre
Name: Sime Darby Performance Centre
NRIC/FIN No.: Singapore 159941

Performance Motors Limited

A member of the Sime Darby Group
Co. Reg. No. 197401559M GST Reg. No M2-0020081-X

303, Alexandra Road
Sime Darby Performance Centre
Singapore 159941
Tel. 63190100 (Sales & Admin)
63190111 (AfterSales)
Fax. 64747770

280, Kampong Arang Road
East Coast Centre
Singapore 438188
Tel. 63190888 (AfterSales)
Fax. 63449773

315, Alexandra Road
Sime Darby Business Centre
Singapore 159944
Tel. 63190528 (AfterSales)
63190533/530 (Motorrad)
Fax. 64796601 (AfterSales)
64796624 (Motorrad)



GST REG. NO : M2 - 0020081 - X

ESTIMATE

21 FEB 2018

Estimate No. : b1 45997
Date Estimated : 21/02/2018
Prepared By : Inthiran A/L Thurasamy

Page No. : 1 of 2

- ESTIMATE REPAIR FOR -

Teo Boo Chye Jimmy
37 Simei St 4
#08-14 Modena Condo Twr 37

Singapore 529870

- ACCOUNT - 40000

Cash Sales - Service
Singapore

REGN. NO.	CHASSIS NO.	REGN. DATE	MODEL	MILEAGE
SLJ883Z	DZ12013	27/09/2013	640iA GC	0

DESCRIPTION

To replace rear bumper, tail panel, repair boot lid and attachments including knock out dent area cause by accident.

Painting rear bumper, boot lid, tail panel and trunk floor.

To check electrical wiring systems and lightings at the rear section for proper function.

To replace rear exhaust silencer including alignment system and conduct checks for leak.

To remove and install boot compartment carpet and garnish to facilitate repairs.

To carry out body cavity preservation.
(For cut panel).

Sundries.

Rev No plate ⁿⁿ ~~cut~~ \$83.00

Tail panel repair - 2550
" " replace - 4675

repair 2537
replace 3079

150

451?

230

nn 451?

rec ?

Total Labour 1: 10,182.00

DESCRIPTION

EXHAUST TRIM CHROME
RR LH SILENCER
TAIL PANEL
Set of mount
RR BUMPER CARRIER
RR BUMPER ADAPTER
GUIDE CENTER REAR
GUIDE BOTTOM CENTER
MOUNT REAR LH
RR BUMPER (PDC)
RR BUMPER LH HEAT INSULATOR
RR BUMPER LH REFLECTOR

QTY	PRIC	VALUE
1	114.45	114.45
1	1,201.80	1,201.80
1	994.95	994.95
1	19.85	19.85
1	770.50	770.50
1	68.75	68.75
1	72.00	72.00
1	51.30	51.30
1	142.55	142.55
1	1,732.90	1,732.90
1	33.55	33.55
1	35.20	35.20

cut 3100.75
bt 114.45
? 1,201.80
? 994.95
? 19.85
bt 770.50
de 68.75
de 72.00
de 51.30
de 142.55
de 1,732.90
? 33.55
an 35.20

Performance Motors Limited

A member of the Sime Darby Group

Co. Reg. No. 197401559W GST Reg. No M2-0020081-X



303, Alexandra Road
Sime Darby Performance Centre
Singapore 159941
Tel. 63190100 (Sales & Admin)
63190111 (AfterSales)
Fax. 64747770

280, Kampong Arang Road
East Coast Centre
Singapore 438180
Tel. 63190888 (AfterSales)
Fax. 63449773

315, Alexandra Road
Sime Darby Business Centre
Singapore 159944
Tel. 63190528 (AfterSales)
63190533/530 (Motorrad)
Fax. 64796601 (AfterSales)
64796624 (Motorrad)

GST REG. NO : M2 - 0020081 - X

ESTIMATE

Estimate No. : b1 45997
Date Estimated : 21/02/2018
Prepared By : Inthiran A/L Thurasamy

Page No. : 2 of 2

REGN. NO.	CHASSIS NO.	REGN. DATE	MODEL	MILEAGE
SLJ883Z	DZ12013	27/09/2013	640iA GC	0

DESCRIPTION	QTY	PRIC	VALUE
REAR LIGHT IN THE SIDE PANEL LH	1	646.90	646.90
DECOUPLING RING PDC TORQUE CONVERTE	4	5.05	20.20
BUMPER PDC SENSOR (A96 MINERALWEIS)	2	368.80	737.60
BLIND RIVET AVIBVLB	36	0.55	19.80
SCREW (SF PLUS M5X15)	10	0.55	5.50
(DG/SL) BODY ADHESIVE K5B (195ML)	1	281.55	281.55
(DG) CLEANER R1 (100ML)	1	23.85	23.85
PUNCH RIVET N4	14	0.55	7.70
(S/L) SEAM SEAL 300ML	1	33.80	33.80
Total Parts :			7,014.70

Claims OD / 3rd Party / Uninsured losses / Direct Settlement

Regn No. _____ Claim No. _____

Date & Time 9/3/18 Excess \$0

Surveyor's Name Taylor Sign [Signature]

Surveyor's Tel 97628449 Authored Yes/No

Authorized Date 12/3/18 Time

RESURVEY PARTS PHOTO BY SURVEYOR [Signature]

Surveyor's E-mail taylor@lkkauto.com

No. of Working Days Recommend 7 days - 10 days

LKK Auto Consultants hence notify the Repairer of the following:

- To resurvey before/after spray painting
- To display damaged part(s) during resurvey
- Parts prices are subject to confirmation
- Third party survey is on a "Without Prejudice" basis
- No illegal modification(s) is allowed
- Supplementary item(s) must be resurveyed and is subject to final approval from Insurance Company

Acknowledged by Repairer

Signature:

Date:

Labour 1	:	10,182.00
Parts	:	7,014.70
Labour 2	:	0.00
Excess	:	0.00
Total GST @ 7%	:	1,203.77
Grand Total	:	18,400.47

** THIS ESTIMATE IS VALID FOR A PERIOD OF 30 DAYS ONLY **

** PRICE FOR PARTS ARE SUBJECTED TO CHANGE WITHOUT PRIOR NOTICE **

17856.50

Performance Motors Limited

A member of the Sime Darby Group
Co. Reg No. 107401559W, GST Reg No. M2-0020081-X



FINAL REPORT

Estimate No. : b1 45997
Date Estimated : 21/02/2018
Prepared By : Inthiran A/L Thurasamy

Page No. :

REPAIR FOR -
Teo Boo Chye Jimmy
37 Simei St 4
#08-14 Modena Condo Twr 37

- ACCOUNT - 303
MS First Capital Insurance Limited
6 Raffles Quay
#21-00
Singapore 048580

Singapore 529870

REGN NO	CHASSI S NO	REGN DATE	MODEL	M LEASE	
SLJ883Z	DZ12013	27/09/2013	640iA GC	0	
DESCRIPTION	ORIGINAL PRICE	DISC. %	NETT		
To replace rear bumper and attachments include making good the boot lid, tail end panel and knocking out dents caused by the accident	2550.00		2,550.00		
To spray paint rear bumper, boot lid and tail end panel	2537.00		2,537.00		
To check electrical wiring systems and lightings at the rear section for proper function.	150.00		150.00		
* To replace rear exhaust silencer including alignment system and conducting checks for leak	451.00		451.00		
To remove and install boot compartment carpet and garnish to facilitate repairs	230.00		230.00		
Sundries.	150.00		150.00		

DESCRIPTION	UNIT PRICE	QTY	DISC. %	NETT
M PERFORMANCE REAR SILENCER (CONTRIBUTION)	3,100.25	1.00		3,100.25
RR BUMPER CARRIER	770.50	1.00		770.50
RR BUMPER ADAPTER	68.75	1.00		68.75
GUIDE CENTER REAR	72.00	1.00		72.00
GUIDE BOTTOM CENTER	51.30	1.00		51.30
MOUNT REAR LH	142.55	1.00		142.55
RR BUMPER (PDC)	1,732.90	1.00		1,732.90
# PLUG *	1.05	6.00		6.30
# TRIM DRIP RAIL LH *	53.50	1.00		53.50
RR BUMPER LH REFLECTOR	35.20	1.00		35.20

SUPPLEMENTARY ITEMS

Total Labour :	6,068.00
Total Parts :	6,033.25
Total Labour & Parts :	12,101.25
Deduction for Excess :	0.00
Total Repair Costs less Excess:	12,101.25
GST @7%:	847.09
Grand Total :	12,948.34

Performance Motors Limited

A member of the Sime Darby Group
Co. Reg. No. 197401559W GST Reg. No. M2-0020081-X



SUPPLEMENTARY

Estimate No. : b1 45997
Date Estimated : 21/02/2018
Prepared By : Inthiran A/L Thurasamy

Page No. :

REPAIR FOR -

Teo Boo Chye Jimmy
37 Simei St 4
#08-14 Modena Condo Twr 37

Singapore 529870

- ACCOUNT - 303
MS First Capital Insurance Limited
6 Raffles Quay
#21-00
Singapore 048580

REGN NO	CHASSIS NO	REGN DATE	MODEL	MILEAGE
SLJ883Z	DZ12013	27/09/2013	640iA GC	0

DESCRIPTION	ORIGINAL PRICE	DISC. %	NETT
-------------	----------------	---------	------

DESCRIPTION	INIT PRICE	QTY	DISC. %	NETT
# PLUG *	1.05	6.00		6.30
# TRIM DRIP RAIL LH *	53.50	1.00		53.50

Total Labour :	
Total Parts :	59.80
Total Labour & Parts :	59.80



LKK Auto Consultants Pte Ltd

51 Ubi Ave 1 #01-25 Paya Ubi Industrial Park, Singapore 408933

TEL: 6256 3561 FAX: 6256 4315

Reg. No: 199607198R GST Reg. No. 19-9607198-R

Affiliated to Federation Internationale Des Experts En Automobile				
FIRST CAPITAL INSURANCE LTD			Ref : CS/FCI18003470/T1qd3n2	
36 ROBINSON ROAD #16-01 CITY HOUSESINGAPORE 068877			Date : 28-06-2018	
			Code : FCI2	
1. Policy Particulars :- THIRD PARTY CLAIM				
Insured Veh.	SHA 9589J	Veh. Inspected	SLJ 883Z	
Policy No.	D-18088937MFSH	Coverage (\$)	0.00	
Claim No.	D18001530MFSH	Excess (\$)	0.00	
Assign From	LURENE	Assign Date	22/02/2018	
2. Vehicle Particulars & Condition				
Make & Model	B.M.W 640I GRAN COUPE	c.c	2979	
Engine No.	HIDDEN	Year of Reg.	2013	
Chassis No.	WBA6A02060DZ12013	Colour	WHITE	
Odometer	65684	Steering	IN ORDER	
Brakes	IN ORDER	Modification	SPORTS RIM	
General	GOOD			
3. Conditions of Tyres				
	Size	Make	Balance	
R/H Front Tyre	275/35 R19	MICHELIN	6 mm	
L/H Front Tyre	275/35 R19	MICHELIN	6 mm	
R/H Rear Tyre	275/35 R19	MICHELIN	6 mm	
L/H Rear Tyre	275/35 R19	MICHELIN	6 mm	
4. Description of Damages				
THE VEHICLE SUSTAINED DAMAGES AT THE REAR PORTION. DAMAGES SEE DETAILS.				
5. General Information				
Accident Date	16/02/2018	Inspection Date	09/03/2018	
Survey held at	PERFORMANCE MOTORS LTD 303 ALEXANDRA ROAD SINGAPORE 159941			
5a. Remarks				
A)DAMAGES CONSISTENT TO ACCIDENT REPORT. B)THE INSPECTION WAS CONDUCTED ON A"WITHOUT PREJUDICE" BASIS. C)IN ACCORDANCE TO YOUR INSTRUCTIONS, WE HAVE NOT AUTHORISED REPAIRS.				
5b. Estimate Days of Repair				
ESTIMATED NORMAL PERIOD FOR REPAIR:		7 Working Days		



LKK Auto Consultants Pte Ltd

51 Ubi Ave 1 #01-25 Paya Ubi Industrial Park, Singapore 408933

TEL: 6256 3561 FAX: 6256 4315

Reg. No: 199607198R GST Reg. No. 19-9607198-R

Page No.:1 of 2

ADJUSTMENT ON REPAIR COST FOR VEHICLE NO. SLJ 883Z

Qty	Description of Parts	Condition	Estimate By Workshop (\$)	Our Adjusted (\$)
REPLACEMENT OF PARTS				
1	EXHAUST TRIM CHROME (SN)	NOT NECESSARY	114.45	-
1	RR LH SILENCER (SN)	BENT	3,100.25	3,100.25
1	TAIL PANEL (SN)	NOT NECESSARY	994.95	-
1	SET OF MOUNT (SN)	NOT NECESSARY	19.85	-
1	RR BUMPER CARRIER (SN)	BENT	770.50	770.50
1	RR BUMPER ADAPTER (SN)	DEFORMED	68.75	68.75
1	GUIDE CENTER REAR (SN)	DEFORMED	72.00	72.00
1	GUIDE BOTTOM CENTER (SN)	DEFORMED	51.30	51.30
1	MOUNT REAR LH (SN)	DEFORMED	142.55	142.55
1	RR BUMPER (PDC)(SN)	DEFORMED	1,732.90	1,732.90
1	RR BUMPER LH HEAT INSULATOR (SN)	NOT NECESSARY	33.55	-
1	RR BUMPER LH REFLECTOR (SN)	CRACKED	35.20	35.20
1	REAR LIGHT IN THE SIDE PANEL LH (SN)	NOT NECESSARY	646.90	-
4	DECOUPLING RING PDC TORQUE CONVERTE (SN)	NOT NECESSARY	20.20	-
2	BUMPER PDC SENSOR (A96 MINERALWEIS)(SN)	NOT NECESSARY	737.60	-
36	BLIND RIVET AVIBVLB (SN)	NOT NECESSARY	19.80	-
10	SCREW (SF PLUS M5X15)(SN)	NOT NECESSARY	5.50	-
1	(DG/SL) BODY ADHESIVE K5B (195ML)(SN)	NOT NECESSARY	281.55	-
1	(DG) CLEANER R1 (100ML)(SN)	NOT NECESSARY	23.85	-
14	PUNCH RIVET N4 (SN)	NOT NECESSARY	7.70	-
1	(S/L) SEAM SEAL 300ML (SN)	NOT NECESSARY	33.80	-
6	PLUG (ADDITIONAL)(SN)	NECESSARY	6.30	6.30
1	TRIM DRIP RAIL LH (ADDITIONAL)(SN)	DEFORMED	53.50	53.50
1	SUNDRIES (SN)	NECESSARY	150.00	150.00
1	REAR NO PLATE (SN)	NOT NECESSARY	83.00	-
			9,205.95	6,183.25
LABOUR				
TO REPLACE REAR BUMPER, TAIL PANEL, REPAIR BOOT LID AND ATTACHMENTS INCLUDING KNOCK OUT DENT AREA CAUSED BY ACCIDENT.			5,100.00	2,550.00

Report Ref No. CS/FCI18003470/T1qd3n2



LKK Auto Consultants Pte Ltd

51 Ubi Ave 1 #01-25 Paya Ubi Industrial Park, Singapore 408933

TEL: 6256 3561 FAX: 6256 4315

Reg. No: 199607198R GST Reg. No. 19-9607198-R

Page No.:2 of 2

Qty	Description of Parts	Condition	Estimate By Workshop (\$)	Our Adjusted (\$)
	PAINTING REAR BUMPER,BOOT LID,TAIL PANEL AND TRUNK FOLLR.		3,422.00	2,537.00
	TO CHECK ELECTRICAL WIRING SYSTEMS AND LIGHTINGS AT THE REAR SECTION FOR PROPER FUNCTION.		177.00	150.00
	TO REPLACE REAR EXHAUST SILENCER INCLUDING ALIGNMENT SYSTEM AND CONDUCT CHECKS FOR LEAK.		531.00	451.00
	TO REMOVE AND INSTALL BOOT COMPARTMENT CARPET AND GARNISH TO FACILITAE REPAIRS.		271.00	230.00
	TO CARRY OUT BODY CAVITY PRESERVATION (FOR CUT PANEL).	NOT NECESSARY	531.00	-
			10,032.00	5,918.00
GRAND TOTAL			19,237.95	12,101.25
RECOMMENDED COST OF REPAIRS				12,101.25

Report Ref No. CS/FCI18003470/T1qd3n2

MOHAMAD TAUFIKH

M.MATAI, AMSAE-A

Automotive Assessor

ADRIAN LING WAI PING

B.Eng,AMSOE,AMIRTE,AMSAE-A,M.MATAI

Licensed Appraiser

DISCLAIMER OF LIABILITY TO THIRD PARTIES:- This Report is made solely for the use and benefit of the Client named on the front page of this Report.

No liability of responsibility whatsoever, in contract or tort, is accepted to any third party who may rely on the Report wholly or in part. Any third party acting or relying on this Report, in whole or in part, does so at his or her own risk.