

22/05/2002

ASS. REC. BY:

REF: CS/SMD18003443/T1/d3ed Special Instructions:

Surveyor: Tauhih

ASSIGNMENT (Office)

From (Person): Grace Teo

of

SMD

Date/Time: 21/2/18 @ 10:46am

Estimated Cost:

Bill to:

OD: TP WS/TP RES/OD RES/EVA/INV/MV/CS

To Inspect Vehicle No:

SLC 5321H

Insured:

SKP 6123A

at Workshop m/s

Vermugen Ace

Tel:

6358 3031

of

1 Bk + Butok Crescent #05-23

Policy No:

Claim No: CMTD1800794 / THE

Sum Insured:

Excess:

Make of Veh:

D.O.A. 15/2/18

(Client's Record)

CA / REV / REP. / REV 24 HRS wp

H.O.D. Endorsement:

Date/Time: 21/2/18 @ 11:30am Person Contacted:

Ezel

Vehicle: IN/OUT

Date/Time	Action/Instruction (✓) Estimate
	SLC 5321H - X
	SKP 6123A - X
23/2/18 @ 5:06pm	revised to Thelma Choo by email.

From: \_\_\_\_\_ Date: \_\_\_\_\_  
 Estimated Cost: \_\_\_\_\_  
OD / TP / WS / TP RES / OD RES / EVA / INV / MY  
 To Inspect Vehicle No: \_\_\_\_\_  
 at Workshop m/s \_\_\_\_\_  
 of \_\_\_\_\_  
 Insured: \_\_\_\_\_  
 Policy No. \_\_\_\_\_  
 Claims No. \_\_\_\_\_  
 Sum Insured: \_\_\_\_\_ Excess: \_\_\_\_\_  
 (Client's Record)  
 Make of Veh: \_\_\_\_\_

N/S	O/S
	X

(Policy Condition)  
 Remark: The veh had commenced its repair at the time of inspection.

Bal. or Market Value: \_\_\_\_\_  
 IDAC Accident Rpt: \_\_\_\_\_ Consistent? : Yes or No  
 GIA / PR Seen: \_\_\_\_\_ Consistent? : Yes or No  
 Est. Repairs: \_\_\_\_\_ days Res.: Yes or No  
 Lum Sum: \_\_\_\_\_ % 3 Val.: Yes or No  
 CA / REV / REP. / 24 HRS WP  
 Date: \_\_\_\_\_ Person Contacted: \_\_\_\_\_  
 Vehicle: IN / OUT

Veh No: SLC5321H Yr Regn: 2016 May  
 Type: MCAR / M.Cycle / Bus / Van / Lorry / Taxi / Prime Mover /  
 Truck / Trailer or  
 Make: Toyota Axio cc 1496  
 Colour: Blue A/C: Insured / Std / NI / NA  
 Sp. Reading: 123444 T/Radio: Insured / Std / NI / NA  
 Eng/No: \_\_\_\_\_  
 C/No: NRE/6/00/6466  
 Gen. Cond: Good / Fair / Poor / Burnt  
 Steering: Inorder / Jammed / Leaked / Burnt or  
 Brake: Inorder / Jammed / Leaked / Burnt or  
 Mod: Nil / SRM / STD A/Rim or  
 Tyre Size: F: 185/60R15  
 R: 27  
 BS / DUN / EXNOVA / GY / FS / LIZA / MIC / OHTSU / PIR / SUMI /  
 TOYO / YOKO or Otani  
 Front: 6 mm Rear: 6 mm  
 R/Bal: 6 mm L/Bal: 6 mm  
 D.O.A: \_\_\_\_\_ D.O.I: 21/2/18 @ 12pm  
 Survey held at Vernamen Senui  
 Des. of Damages: Frt / Rear / O/S / N/S / U/C / Rooftop or  
Rear o/s  
 The U/C / Chassis frame / Body Structure affected due to collision:

Date / Time Action / Instruction  
4592900, 1.5 days - email to Paulo.

RECEIVED 11 MAY 2018

Date/Time File Pass to? ☐ : Prel. Report  
915 Typist ☒ : Final Report  
 Date/Time File Return to?

Days Of Repair: 5  
 Resurvey No. of Trip: -

Report Format: TP  
 Lump Sum / I.B.I: (\$) 2900

Add Fee: ☐ : Site Insp (\$) ☐ : Interview (\$) ☐ : Tech. Insp (\$) ☐ : Weekend (\$)

Survey Fee:	390
Transportation	
Phone	
Other	
TOTAL	390



# LKK Auto Consultants Pte Ltd

51 Ubi Ave 1 #01-25 Paya Ubi Industrial Park, Singapore 408933

TEL: 6256 3561 FAX: 6256 4315

Reg. No: 199607198R GST Reg. No. 19-9607198-R

Affiliated to Federation Internationale Des Experts En Automobile			
SOMPO INSURANCE SINGAPORE PL		Ref : CS/SMO18003443/T1td3	
50 RAFFLES PLACE #05-01/06 SINGAPORE LAND TOWERSINGAPORE 048623		Date : 23-02-2018	
		Code : SMO	
<b>1. Policy Particulars :- THIRD PARTY CLAIM</b>			
Insured Veh.	SKP 6123A	Veh. Inspected	SLC 5321H
Policy No.		Coverage (\$)	0.00
Claim No.	CMTD1800794/THE	Excess (\$)	0.00
Assign From	GRACE TEO	Assign Date	23/02/2018
<b>2. Vehicle Particulars &amp; Condition</b>			
Make & Model		c.c	0
Engine No.	HIDDEN	Year of Reg.	
Chassis No.		Colour	
Odometer	-	Steering	
Brakes		Modification	
General			
<b>3. Conditions of Tyres</b>			
	Size	Make	Balance
R/H Front Tyre			mm
L/H Front Tyre			mm
R/H Rear Tyre			mm
L/H Rear Tyre			mm
<b>4. Description of Damages</b>			
<b>5. General Information</b>			
Accident Date	15/02/2018	Inspection Date	21/02/2018
Survey held at	VERMOGEN ACE PTE LTD 1 BUKIT BATOK CRESCENT #04-54/55 WCEGA PLAZA SINGAPORE 658064		
<b>5a. Remarks</b>			
A)THE INSPECTION WAS CONDUCTED ON A"WITHOUT PREJUDICE" BASIS. B)IN ACCORDANCE TO YOUR INSTRUCTIONS, WE HAVE NOT AUTHORISED REPAIRS.			

## Nivitha (LKK Auto)

---

**From:** Teo, Grace <grace.teo@sompo.com.sg>  
**Sent:** Wednesday, 21 February 2018 10:46 AM  
**To:** admin-d@lkkauto.com; assignments@lkkauto.com  
**Cc:** ezelvermogenace@gmail.com; 'Eric Glorioso'; edmondvermogenace@gmail.com; 'pila.vermogenace'; 'juan paulo baldoz'; 'Minoko'; 'Luis Tan'; 'vmg.vermogenace'; Choo, Thelma  
**Subject:** CMTD1800794/THE - ACCIDENT INVOLVING SKP6123A & SLC5321H ON 15.02.18

Our Reference : CMTD1800794/THE

Dear LKK AUTO/ TAUFIKH,

Please make arrangement to conduct the survey for SLC5321H.

Please be informed that Thelma Choo the handler of this case.

Best Regards

**Grace Teo**

Claims Division

D: 6329 5170 | T: 6461 6555 | F: 6221 3147



Innovation for Wellbeing

**SOMPO**

**A Century of Trust**

**Sompo Insurance Singapore Pte. Ltd.**

50 Raffles Place, #05-01/06 Singapore Land Tower, Singapore 048623

**Website:** [www.sompo.com.sg](http://www.sompo.com.sg) | **Facebook:** [www.facebook.com/SompoSG](https://www.facebook.com/SompoSG)

**Disclaimer:** This e-mail, including attachments, is intended for the person(s) or company named and may contain confidential and/or legally privileged information. Unauthorised disclosure, copying or use of this information may be unlawful and is prohibited. If you are not the intended recipient, please delete this message.

**Privacy Policy Notice:** Sompo Insurance Singapore Pte. Ltd. may collect, use and disclose your personal data for the purposes stated in our Privacy Policy. This may include disclosure to holding and associated companies, credit bureau, parties to whom disclosure is permitted/required by laws, our third party service providers and agents (acting on our behalf). Please click [here](#) for our Privacy Policy

---

**From:** ezelvermogenace@gmail.com [mailto:ezelvermogenace@gmail.com]  
**Sent:** Wednesday, February 21, 2018 9:28 AM  
**To:** Teo, Grace  
**Cc:** 'Eric Glorioso'; edmondvermogenace@gmail.com; 'pila.vermogenace'; 'juan paulo baldoz'; 'Minoko'; 'Luis Tan'; 'vmg.vermogenace'; Choo, Thelma  
**Subject:** RE: CMTD1800794/THE - ACCIDENT INVOLVING SKP6123A & SLC5321H ON 15.02.18

Dear Grace,

Please assign LKK (Taufikh) to conduct PRS.

Thanks & Regards,  
Ezel Tejano

**From:** Teo, Grace [mailto:grace.teo@sompo.com.sg]

**Sent:** Wednesday, February 21, 2018 9:22 AM

**To:** ezelvermogenace@gmail.com

**Cc:** 'Eric Glorioso' <ericvermogenace@gmail.com>; edmondvermogenace@gmail.com; 'pila.vermogenace' <pila.vermogenace@gmail.com>; 'juan paulo baldoz' <paulovermogenace@gmail.com>; 'Minoko' <minokovermogenace@gmail.com>; 'Luis Tan' <luis.vermogenace@gmail.com>; 'vmg.vermogenace' <vmg.vermogenace@gmail.com>; Choo, Thelma <thelma.choo@sompo.com.sg>

**Subject:** CMTD1800794/THE - ACCIDENT INVOLVING SKP6123A & SLC5321H ON 15.02.18

Our Reference : CMTD1800794/THE

Your Reference: SLC5321H

**Without Prejudice**

Date: 21st February 2018

**Attention:**

**M/S VERMOGEN ACE PTE LTD**

Dear Ezel,

**ACCIDENT INVOLVING SKP6123A & SLC5321H ON 15.02.18**

We refer to your Notice of Accident dated 20/02/2018.

Please be informed that Thelma Choo the handler of this case.

We intend to conduct a pre-repair survey of the damage to your client's/your customer's vehicle jointly with your client/your motor workshop. We propose to use one of the motor surveyors named in the attached list to conduct the joint pre-repair survey as a single joint expert.

**Pre-Repair Survey**

	Motor Surveyor	Surveyor	Selection (Indicate as tick)
1	Raleigh Services	Andrew Ow Yong	
		Vincent Ng	
2	LKK Auto Consultants	Kenneth Kong (North area)	
		Marcus Chua (East area)	
		Mohd Rasul (West area)	
		Mohd Taufikh (West area)	
3	Priority Services	Jimmy Lee	
		Lawrence Ng	
		Jeffery Ong	
4	JP Knights Adjusters & Surveyors	Jason Lek	
5	In House surveyor	Teo See Ling	

Please let us know within **two (2) working days** whether you agree to the appointment of any of these motor surveyors as a single joint expert. You may select up to two of the listed motor surveyors. We will bear the cost of the pre-repair survey carried out by the single joint expert.

Best Regards

**Grace Teo**

Claims Division

D: 6329 5170 | T: 6461 6555 | F: 6221 3147



Innovation for Wellbeing

**SOMPO**

**A Century of Trust**

**Sompo Insurance Singapore Pte. Ltd.**

50 Raffles Place, #05-01/06 Singapore Land Tower, Singapore 048623

**Website:** [www.sompo.com.sg](http://www.sompo.com.sg) | **Facebook:** [www.facebook.com/SompoSG](https://www.facebook.com/SompoSG)

**Disclaimer:** This e-mail, including attachments, is intended for the person(s) or company named and may contain confidential and/or legally privileged information. Unauthorised disclosure, copying or use of this information may be unlawful and is prohibited. If you are not the intended recipient, please delete this message.

**Privacy Policy Notice:** Sompo Insurance Singapore Pte. Ltd. may collect, use and disclose your personal data for the purposes stated in our Privacy Policy. This may include disclosure to holding and associated companies, credit bureau, parties to whom disclosure is permitted/required by laws, our third party service providers and agents (acting on our behalf). Please click [here](#) for our Privacy Policy

---

**From:** [ezelvermogenace@gmail.com](mailto:ezelvermogenace@gmail.com) [<mailto:ezelvermogenace@gmail.com>]

**Sent:** Tuesday, February 20, 2018 4:17 PM

**To:** Claims - Motor Survey; Henry, Irene James

**Cc:** 'Eric Glorioso'; [edmondvermogenace@gmail.com](mailto:edmondvermogenace@gmail.com); 'pila.vermogenace'; 'juan paulo baldoz'; 'Minoko'; 'Luis Tan'; 'vmg.vermogenace'

**Subject:** Accident involving SLC5321H & SKP6123A on 15/02/2018 - PLEASE ARRANGE TP SURVEY

Dear Sir / Madam,

Kindly arrange our client's vehicle for pre-repair survey at Vermogen Ace Pte Ltd here at 6 Benoi Sector S(629904).

Please refer to attachment and revert to us soon.

Thank you.

Dear Officer In-charge,

Please let us know what is the liability?

Kindly check & revert to us as soon as possible.

Thank you.

Best Regards,

Ezel Tejano

**Vermogen Ace Pte Ltd**

1 Bukit Batok Crescent

#05-23 Wcega Plaza

Singapore 658064

Tel: 6358 3031



## Shiau Chan (LKKAUTO)

---

**From:** Shiau Chan (LKKAUTO)  
**Sent:** Friday, 23 February 2018 5:06 PM  
**To:** 'Teo, Grace'; assignments; 'Choo, Thelma'  
**Cc:** SUR  
**Subject:** RE: CMTD1800794/THE - ACCIDENT INVOLVING SKP6123A & SLC5321H ON 15.02.18  
**Attachments:** CSSMO18003443T1td3.pdf

Dear Thelma,

Enclosed herewith preliminary advice of SLC 5321H.

Best Regards,

**Shiau Chan (Ms)** | Case Handler

**LKK Auto Consultants Pte Ltd**

Phone: 6256-3561 | email: [siewsc@lkkauto.com](mailto:siewsc@lkkauto.com) | fax: 6256-4315

Blk 51, Paya Ubi Industrial Park, Ubi Avenue 1, #02-25 | S(408933)

---

**From:** Admin-D (LKKAUTO)  
**Sent:** Thursday, 22 February 2018 11:44 AM  
**To:** 'Teo, Grace' <[grace.teo@sompo.com.sg](mailto:grace.teo@sompo.com.sg)>; assignments <[assignments@lkkauto.com](mailto:assignments@lkkauto.com)>  
**Cc:** SUR <[sur@lkkauto.com](mailto:sur@lkkauto.com)>  
**Subject:** RE: CMTD1800794/THE - ACCIDENT INVOLVING SKP6123A & SLC5321H ON 15.02.18

Dear Sir/Mdm,

Thank you for the assignment.

BEST REGARDS,

**G.Nivitha** | Admin

**LKK Auto Consultants Pte Ltd**

Phone: 6841-1972 | email: [assignments@lkkauto.com](mailto:assignments@lkkauto.com) | fax: 6256-4315

Blk 51, Paya Ubi Industrial Park, Ubi Avenue 1, #02-25 | S(408933)

---

**From:** Teo, Grace [<mailto:grace.teo@sompo.com.sg>]  
**Sent:** Wednesday, 21 February 2018 10:46 AM  
**To:** [admin-d@lkkauto.com](mailto:admin-d@lkkauto.com); [assignments@lkkauto.com](mailto:assignments@lkkauto.com)  
**Cc:** [ezelvermogenace@gmail.com](mailto:ezelvermogenace@gmail.com); 'Eric Glorioso' <[ericvermogenace@gmail.com](mailto:ericvermogenace@gmail.com)>; [edmondvermogenace@gmail.com](mailto:edmondvermogenace@gmail.com); 'pila.vermogenace' <[pila.vermogenace@gmail.com](mailto:pila.vermogenace@gmail.com)>; 'juan paulo baldoz' <[paulovermogenace@gmail.com](mailto:paulovermogenace@gmail.com)>; 'Minoko' <[minokovermogenace@gmail.com](mailto:minokovermogenace@gmail.com)>; 'Luis Tan' <[luis.vermogenace@gmail.com](mailto:luis.vermogenace@gmail.com)>; 'vmg.vermogenace' <[vmg.vermogenace@gmail.com](mailto:vmg.vermogenace@gmail.com)>; Choo, Thelma <[thelma.choo@sompo.com.sg](mailto:thelma.choo@sompo.com.sg)>  
**Subject:** CMTD1800794/THE - ACCIDENT INVOLVING SKP6123A & SLC5321H ON 15.02.18

Our Reference : CMTD1800794/THE

Dear LKK AUTO/ TAUFIKH,





Auto  
Consultants  
Pte Ltd

51 UBI AVE 1, #01-25 PAYA UBI INDUSTRIAL PARK, SINGAPORE 408933 TEL : (065) 62563561 FAX : (065) 62564315

Your Ref: CMTD1800794/THE

Date: 23<sup>rd</sup> February 2018

Our Ref: CS/SMO18003443/T1td3

Without Prejudice

The Motor Claims Department  
Sompo Insurance

Attn: Grace

Dear Sirs/Mdm

**PRELIMINARY ADVICE OF VEHICLE NO. SLC 5321H .**

We thank you for the instruction on 21/02/2018.

Please be informed that we had conducted the inspection of the abovementioned vehicle on 21/02/2018 at the premises of M/s VERMOGEN and have the following to report:-

Workshop Estimate Amount	: S\$ <u>11,885.60</u> .
Revised Estimate Amount	: S\$ <u>4,243.75</u> .
"Check" Items Amount	: S\$ <u>399.75</u> .
Market Value	: S\$ <u>-</u> .
LTA Reimbursement Value	: S\$ <u>-</u> .
Nett Value	: S\$ <u>-</u> .

Description of Damage:

The vehicle sustained damages at the rear o/s portion.

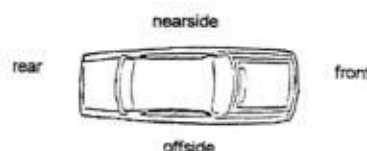

Comments/ Present Status:

Damages consistent.

Days of repair: 5 days.

We have NOT authorized repair.

Yours faithfully

Taufikh  
Automobile Assessor

## SINGAPORE ACCIDENT STATEMENT

### IMPORTANT NOTICE

1. Please report correctly the details of the accident to speed up the claims process.
2. This Form must be completed by the Policyholder and/or the Authorised Driver.
3. Information provided must be as truthful and accurate as possible. Any wilful misrepresentation or withholding of material facts may allow insurance companies to repudiate policy ability.
4. The issue and acceptance of this Form by insurance companies is not an admission of policy liability on the part of the insurance companies.
5. **Any false reporting may be referred to the Police for investigation.**
6. This report will be forwarded by the insurers of the GIA Records Management Centre established by the General Insurance Association of Singapore (GIA) for archiving and that copies of this report will, for a fee, be made available upon application by interested parties.
7. By the lodgement of this report to the insurers, you hereby consent to the archiving of this report at the centre and to copies of the report being made available aforesaid.

### ACCIDENT STATEMENT

Date Of Report	20/02/2018 10:56
Date Of Accident	15/02/2018 14:10
Exact Location Of Accident	UPPER CHANGI ROAD EAST
Country/State of Loss	SINGAPORE

### DETAILS OF OWN VEHICLE

Vehicle Registration Number	SLC5321H
<b>Insured/Policyholder</b>	
Name Of Registered Owner	LCRF PTE LTD
Co Reg No	201624597K
Email Address	NOEMAIL
Mobile Phone No	
Alternative Phone No	OFFICE-66944919

### Vehicle Particulars

Manufacturer	TOYOTA
Model	AXIO
Exact Purpose for which vehicle was being used at time of accident	HIRER
Are you claiming under your own insurance policy for repair to your vehicle?	NO
If No, Please state action to be taken	THIRD PARTY
Vehicle Category	PRIVATE CAR

### Insurance Company

Name of Insurance Company	AIG ASIA PACIFIC INSURANCE PTE. LTD.
Type Of Coverage	COMPREHENSIVE
Fleet Policy	YES
Policy Number	999995075
Cover Note Number	

### Driver

Name of Driver	TEO AH TEE
NRIC No	S0184185H
Date Of Birth	14/10/1952
Occupation	OUTDOOR
Date Of Driving Pass	27/11/1970
Driving Experience	47 YEARS AND 2 MONTHS
Gender	MALE
Mobile Number	(LOCAL) +65-90106639
Fax Number	
Contact Number	
EMail Address	NOEMAIL

Address 44 BENOI RD BLOCK B  
Postcode  
Was driver an employee of the Insured's Company NO  
If No, Relationship of the Driver with the Insured OTHER - HIRER  
Vehicle Registration Number of Driver's Own Vehicle -  
Vehicle -  
Insurance Company of Driver's Own Vehicle -  
-

#### General Information of the Accident

Type Of Accident COLLISION - HEAD TO REAR  
Weather Conditions CLEAR  
Road Surface DRY

#### Other Information

Was any foreign vehicle involved in this accident? NO  
Number of vehicles involved in the accident  
Was any body injured in the Accident? NO  
Was any injured conveyed to hospital by ambulance? NO  
Was any other material or property damaged? YES  
I have been approached by unknown person(s) soliciting/offering accident claims assistance. NO  
Number of Passengers (Including Driver) 5  
Passenger 1 NAME: : UNKNOWN  
GENDER: : MALE  
Passenger 2 NAME: : UNKNOWN  
GENDER: : MALE  
Passenger 3 NAME: : UNKNOWN  
GENDER: : MALE  
Passenger 4 NAME: : UNKNOWN  
GENDER: : MALE

#### Details of Police Action

Was the accident reported to the police? NO  
If Yes, Please state which Police Station  
Was notice of intended Prosecution given? NO  
If Yes, against whom?

#### Circumstances of Accident

PLEASE REFER TO PHOTOS ATTACHED, THANK YOU.

#### Attachment(s)

Are accident photos available for attachment? YES  
Was there any video captured by Car Camera? YES  
Was there any audio recorded? NO

#### DETAILS OF OTHER VEHICLE PROPERTY 1

Vehicle Registration Number SKP6123A  
Vehicle Make/Model/Colour  
Details Of Properties VEH. B  
Vehicle Category PRIVATE CAR  
Name of Driver JEFFREY LOW

NRIC/Passport Number

S8832265G

Contact Number

Address

Postcode

Insurance Company Name

Nature Of Damage

No. Of Passenger (Including Driver)

## Accident Sketch Plan Pg. 1

### SKETCH PLAN

#### IMPORTANT NOTICE

1. Please report correctly the details of the accident to speed up the claims process.
2. This Form must be completed by the Policyholder and/or the Authorised Driver.
3. Information provided must be as truthful and accurate as possible. Any wilful misrepresentation or withholding of material facts may allow insurance companies to repudiate policy liability.
4. The issue and acceptance of this Form by insurance companies is not an admission of policy liability on the part of the insurance companies.
5. Any false reporting may be referred to the Police for investigation.
6. The report will be forwarded by the insurers of the GIA Records Management Centre established by the General Insurance Association of Singapore (GIA) for archiving and that copies of this report will for a fee be made available upon application by interested parties.
7. By the lodgment of this report to the insurers, you hereby consent to the archiving of this report at the centre and to copies of the report being made available aforesaid.
8. Consent under the Personal Data Protection Act (PDPA)

I understand, acknowledge, agree and consent that:

- (a) My insurer, my workshop and the General Insurance Association of Singapore ("GIA") may/are permitted to collect, use, disclose and/or process my personal data/personal information set out in this [form] and any other personal information provided by me or possessed by my insurer (collectively the "Personal Information") and disclose and transfer such Personal Information to all insurer(s) who have insured vehicle(s) involved in this accident (all insurer(s) who have insured vehicle(s) involved in this accident shall be collectively referred to as the "Insurers"), the Insurers' lawyers/law firms, the Monetary Authority of Singapore and any relevant government agency/authority (such as the police), for the purpose(s) of:
  - (i) processing, handling and/or dealing with my claims including the settlement of the claims and any necessary investigations relating to the claims;
  - (ii) investigating the accident and/or my claims;
  - (iii) carrying out and/or dealing with my instructions or responding to any enquiries by me;
  - (iv) administering my claims (including the mailing of correspondence, statements, invoices, reports or notices to me, which could involve disclosure of certain personal data about me to bring about delivery of the same as well as on the external cover of envelopes/mail packages); and/or
  - (v) complying with applicable law in administering, processing, handling and/or dealing with my claims (collectively the "Purposes")
- (b) all insurer(s) who have insured vehicle(s) involved in this accident and the Insurers' lawyers/law firms, may/are permitted to collect, use, disclose and/or process my Personal Information for one or more of the above Purposes; and
- (c) my Personal Information may/can be disclosed by any of the Insurers and/or GIA to their third party service providers or agents (including their lawyers/law firms), which may be sited outside of Singapore, for one or more of the above Purposes.
- (d) my Personal Information will also be collected and used to compile claims history for the purpose of fraud detection, investigation and management in present and all future claims.
- (e) the information so collected under (d) above may be shared / disclosed:
  - (i) to all insurers and/or any other third parties that assist in evaluating, investigating, controlling or managing fraud, regulators, law enforcement and government agencies as reasonably required for the purposes stated, or
  - (ii) for complying with requirements under any regulations, laws or court orders.

Policyholder's Signature  
Date & Time:

Driver's Signature  
(If driver is not the policyholder)  
Date & Time:

Reporting Centre Personnel's Signature  
Name:  
NRIC/FIN No.:

# Accident Sketch Plan Pg. 2

SKETCH PLAN

Upper Changi Road East

Ⓐ SL053214  
Ⓑ SKP 61234

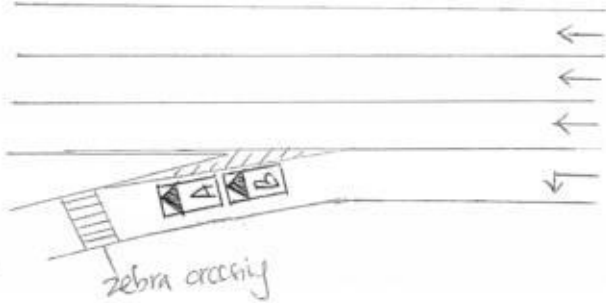

DESCRIBE CIRCUMSTANCES OF THE ACCIDENT

I was driving along Upper Changi Road East, I was driving at the most extreme left lane as I was intending to exit towards JTE. However vehicle ahead for of no jamunal break and I managed to stop in time. Suddenly I felt an impact coming from the rear of my car. And realised vehicle B has collided into my rear portion and caused the damage.

## DECLARATION

I/We declare the foregoing particulars are true in every respect.

Policyholder's Signature  
Date & Time:

Driver's Signature  
(If driver is not the policyholder)  
Date & Time:

Reporting Officer/Personnel's Signature  
Name:  
NRIC/FIN No.:

# IDENTIFICATION CARD, DRIVING LICENCE & VOCATIONAL LICENCE



VMG USE ONLY

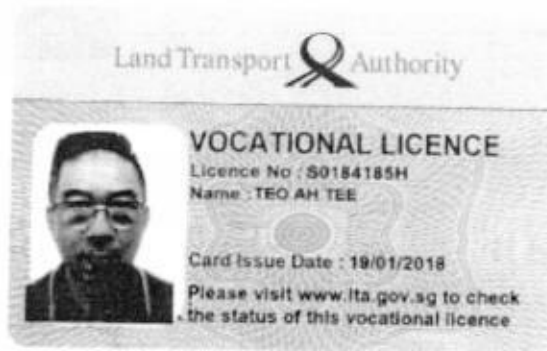

VMG USE ONLY



VMG USE ONLY

This card is not transferable and is the property of the Land Transport Authority (LTA). It must be surrendered to LTA on request. If found, please return to LTA, 10 Sin Ming Drive, Singapore 575701.

Type	Description	Issue Date
12	TAXI VL	19/01/2018
03	BUS VL	31/10/2017
04	BUS ATTENDANT	31/10/2017





# SLC5321H

Vermogen Ace Pte Ltd (Co.Reg. No: 20160623C)  
6 Benoi Sector, Singapore (629904)  
Tel : 6358 3031 | Fax No : 6694 4929

## ACCIDENT REPAIR ESTIMATE

TP INSURER : SOMPO  
OWN INSURER : AIG  
CLAIM TYPE : TP  
Date of Accident : 2/15/2018

Vehicle Reg. No. : SLC5321H  
Vehicle Reg. Date: 29-Aug-2016  
Make / Model : T. COROLLA COROLLA AXI  
Engine No. : 2NR8598544  
Chassis No. : NRE1610016466

## COST OF CLAIMS

Parts Cost / List Items :	\$	10,260.80
Plus/Less <u>25%</u>	\$	2,565.20
Total Cost / List :	\$	7,695.60
Special Nett Items :	\$	890.00
Total Parts Amount :	\$	8,585.60
Total Labour Amount :	\$	3,300.00
Gross Total :	\$	11,885.60
GST % : <u>7%</u>	\$	831.99
Nett Amount :	\$	12,717.59

### Surveyor Name and Company :

Tanpin 97495749  
Date of survey : 21/2/18  
Part by Part / Lump Sum : SK days  
Resurvey Before Paint / After Paint  
Authorize/Not Authorize/Without Prejudice  
Email : sur@lkkantowm  
Fax No : \_\_\_\_\_  
HP No : \_\_\_\_\_

This claim is handled by : EZEL

LKK Auto Consultants hence notify the Repairer of the following:

- To resurvey before/after spray painting
- To display damaged part(s) during resurvey
- Parts prices are subject to confirmation
- Third party survey is on a "Without Prejudice" basis
- No illegal modification(s) is allowed
- Supplementary item(s) must be resurveyed and is subject to final approval from Insurance Company

Acknowledged by Repairer

Signature:

Date:

*[Handwritten signature]*  
26/2/18



# Vermogen Ace Pte Ltd (Co.Reg. No: 20160623C)

6 Benoi Sector, Singapore (629904)

Tel : 6358 3031 | Fax No : 6694 4929

Vehicle Reg. No. : **SLC5321H**  
 Vehicle Reg. Date: **8/29/2016**  
 Make / Model : **T. COROLLA COROLLA AXIO 1.5X A**  
 Engine No. : **2NR8598544**  
 Chassis No. : **NRE1610016466**

PAGE 1

## Estimates on Parts

No	Qty	PARTICULARS	CONDITION	AMOUNT	S/N	ADJUSTED AMOUNT
1	1	Rear bumper	de	\$ 1,486.00	854	
2	2	Rear bumper reflector LH/RH	2	\$ 185.00	92.5	
3	2	Rear bumper retainer LH/RH	nei	\$ 172.00	86.	
4	1set	Rear bumper clip - set	nei	\$ 64.00		
5	2	Taillamp LH/RH	cm	\$ 1,200.00	600	
6	1set	Taillamp clip - set	nei	\$ 30.00		
7	1/2	Taillamp lower bracket	nei	\$ 330.00	165	
8	1	Rear end panel	ht	\$ 663.00		
9	1	Rear end panel top garnish	x un	\$ 241.00		
10	1set	Rear end panel top garnish clip	x un	\$ 40.00		
11	2	Rear impact bracket LH/RH	nei	\$ 348.00	174	
12	2	Rear fender RH/LH X un RH-RY	Ry X	\$ 1,670.00		
13	1	Rear fender inner shield	x un	\$ 180.00		
14	1set	Rear fender inner shield clips	x un	\$ 40.00		
15	1	Rear boot emblem - Logo	nei	\$ 60.00		
16	1	Rear boot emblem "HYBRID"	nei	\$ 75.00		
17	1	Rear boot emblem - Corolla	nei	\$ 67.00		
18	1	Rear boot emblem - Axio	nei	\$ 69.00		
19	1	Rear boot weatherstrip	unt	\$ 212.00		
20	1	Rear boot	Ry	\$ 1,093.00		
21	1	Rear boot insulator paste	x	\$ 298.60		
22	1set	Rear boot insulator clip - set	x	\$ 50.00		
23	2	Rear boot hinge	x	\$ 575.00		
24	1	Rear boot lock	x	\$ 185.20		
25	1	Rear boot lock catch	x	\$ 49.10		
26	1	Rear boot lock sensor	x un	\$ 274.80		
27	1	Rear boot cable	x	\$ 49.10		
28	1	Rear boot chrome garnish	x	\$ 312.40		
29	1set	Rear boot chrome garnish clip - set	x	\$ 30.00		
30	1	Rear boot weatherstrip	X	\$ 211.60		
31	2	Rear number plate lamp	X		\$ 350.00	
32	1	Reverse sensor	X	200	\$ 300.00	
33	2	Rear number plate lamp	X		\$ 80.00	
34	1	Rear end panel sealant	X		\$ 80.00	
35	1	Rear fender sealant	X		\$ 80.00	
36	0	0				
37	0	0				
38	0	0				
39	0	0				
40	0	0				

Tel : 6358 3031 | Fax No : 6694 4929

PAGE 1

[illegible]



# SLC5321H

Vermogen Ace Pte Ltd (Co.Reg. No: 20160623C)  
6 Benoi Sector, Singapore (629904)  
Tel : 6358 3031 | Fax No : 6694 4929

## ACCIDENT REPAIR ESTIMATE

TP INSURER : SOMPO  
OWN INSURER : AIG  
CLAIM TYPE : TP  
Date of Accident : 2/15/2018

Vehicle Reg. No. : SLC5321H  
Vehicle Reg. Date: 29-Aug-2016  
Make / Model : T. COROLLA COROLLA AXI  
Engine No. : 2NR8598544  
Chassis No. : NRE1610016466

## COST OF CLAIMS

Parts Cost / List Items :	\$	10,260.80
Plus/Less <u>25%</u>	\$	2,565.20
Total Cost / List :	\$	7,695.60
Special Nett Items :	\$	890.00
Total Parts Amount :	\$	8,585.60
Total Labour Amount :	\$	3,300.00
Gross Total :	\$	11,885.60
GST % : <u>7%</u>	\$	831.99
Nett Amount :	\$	12,717.59

### Surveyor Name and Company :

Tanpin 97495749

Date of survey : 21/2/18

Part by Part / Lump Sum : 5 days

Resurvey Before Paint / After Paint After

Authorize/Not Authorize/Without Prejudice Without

Email : sur@khanfowm.

Fax No : \_\_\_\_\_

HP No : \_\_\_\_\_

This claim is handled by : EZEL

$$\begin{array}{r} P = 4094.50 \\ - 25\% \\ \hline 3070.88 \\ L = 1220 \\ \hline 4290.88 \\ - 20\% \\ \hline 3432.70 \\ \hline \text{HS} = 3400 \end{array}$$
$$\begin{array}{r} 3211.80 \\ - 25\% \\ \hline 2408.63 \\ 1220 \\ \hline 3628.63 \\ \hline 4882.90 \\ \hline \text{5 day} \end{array}$$

Vermogen Ace Pte Ltd (Co.Reg. No: 20160623C)

6 Benoi Sector, Singapore (629904)

Tel : 6358 3031 | Fax No : 6694 4929

Vehicle Reg. No. : SLC5321H  
 Vehicle Reg. Date: 8/29/2016  
 Make / Model : T. COROLLA COROLLA AXIO 1.5X A  
 Engine No. : 2NR8598544  
 Chassis No. : NRE1610016466

PAGE 1

Estimates on Parts

No	Qty	PARTICULARS	CONDITION	AMOUNT	S/N	ADJUSTED AMOUNT
1	1	Rear bumper	de ✓	\$ 1,486.00	854	
2	2	Rear bumper reflector LH/RH	? ✓	\$ 185.00	9250	
3	2	Rear bumper retainer LH/RH	ni ✓	\$ 172.00	86	
4	1set	Rear bumper clip - set	ni ✓	\$ 64.00		
5	2	Taillamp LH/RH	cm ✓	\$ 2,200.00	600	
6	1set	Taillamp clip - set	ni ✓	\$ 30.00		
7	1/2	Taillamp lower bracket	ni ✓	\$ 330.00	165	
8	1	Rear end panel	Ry ?	\$ 663.00		
9	1	Rear end panel top garnish	x	\$ 241.00		
10	1set	Rear end panel top garnish clip	x	\$ 40.00		
11	2	Rear impact bracket LH/RH	x	\$ 348.00	174	
12	2	Rear fender RH/LH X	Ry X	\$ 1,670.00		
13	1	Rear fender inner shield	x	\$ 180.00		
14	1set	Rear fender inner shield clips	x	\$ 40.00		
15	1	Rear boot emblem - Logo	ni ✓	\$ 60.00		
16	1	Rear boot emblem "HYBRID"	ni ✓	\$ 75.00		
17	1	Rear boot emblem - Corolla	ni ✓	\$ 67.00		
18	1	Rear boot emblem - Axio	ni ✓	\$ 69.00		
19	1	Rear boot weatherstrip	int ✓	\$ 212.00		
20	1	Rear boot	Ry	\$ 1,093.00		
21	1	Rear boot insulator paste	x	\$ 298.60		
22	1set	Rear boot insulator clip - set	x	\$ 50.00		
23	2	Rear boot hinge	x	\$ 575.00		
24	1	Rear boot lock	x	\$ 185.20		
25	1	Rear boot lock catch	x	\$ 49.10		
26	1	Rear boot lock sensor	x	\$ 274.80		
27	1	Rear boot cable	x	\$ 49.10		
28	1	Rear boot chrome garnish	x	\$ 312.40		
29	1set	Rear boot chrome garnish clip - set	x	\$ 30.00		
30	1	Rear boot weatherstrip	x	\$ 211.60		
31	2	Rear number plate lamp	x		\$ 350.00	
32	1	Reverse sensor	x	200	\$ 300.00	
33	2	Rear number plate lamp	x		\$ 80.00	
34	1	Rear end panel sealant	x		\$ 80.00	
35	1	Rear fender sealant	x		\$ 80.00	
36	0	0				
37	0	0				
38	0	0				
39	0	0				
40	0	0				

P= 4094.50

32 11.50

Tel : 6358 3031 | Fax No : 6694 4929

NRE1610016466

 $L = 1220$



## LKK Auto Consultants Pte Ltd

51 Ubi Ave 1 #01-25 Paya Ubi Industrial Park, Singapore 408933

TEL: 6256 3561 FAX: 6256 4315

Reg. No: 199607198R GST Reg. No. 19-9607198-R

Affiliated to Federation Internationale Des Experts En Automobile

SOMPO INSURANCE SINGAPORE PL

Ref : CS/SMO18003443/T1td3e2

50 RAFFLES PLACE

#05-01/06

SINGAPORE LAND TOWERS SINGAPORE 048623

Date : 16-05-2018



Code : SMO

### 1. Policy Particulars :- THIRD PARTY CLAIM

Insured Veh.	SKP 6123A	Veh. Inspected	SLC 5321H
Policy No.		Coverage (\$)	0.00
Claim No.	CMTD1800794/THE	Excess (\$)	0.00
Assign From	GRACE TEO	Assign Date	21/02/2018

### 2. Vehicle Particulars & Condition

Make & Model	TOYOTA AXIO	c.c	1496
Engine No.	HIDDEN	Year of Reg.	2016
Chassis No.	NRE1610016466	Colour	BLUE
Odometer	123444	Steering	IN ORDER
Brakes	IN ORDER	Modification	SPORTS RIM
General	GOOD		

### 3. Conditions of Tyres

	Size	Make	Balance
R/H Front Tyre	185/60 R15	OTANI	6 mm
L/H Front Tyre	185/60 R15	OTANI	6 mm
R/H Rear Tyre	185/60 R15	OTANI	6 mm
L/H Rear Tyre	185/60 R15	OTANI	6 mm

### 4. Description of Damages

THE VEHICLE SUSTAINED DAMAGES AT THE REAR O/S PORTION. DAMAGES SEE DETAILS.
--

### 5. General Information

Accident Date	15/02/2018	Inspection Date	21/02/2018
Survey held at	1 BUKIT BATOK CRESCENT #05-23		
Repairer	VERMOGEN ACE PTE LTD		

### 5a. Remarks

A) THE INSPECTION WAS CONDUCTED ON A "WITHOUT PREJUDICE" BASIS. B) IN ACCORDANCE TO YOUR INSTRUCTIONS, WE HAVE NOT AUTHORISED REPAIRS.
---

### 5b. Estimate Days of Repair

ESTIMATED NORMAL PERIOD FOR REPAIR:	5 Working Days
-------------------------------------	----------------





# LKK Auto Consultants Pte Ltd

51 Ubi Ave 1 #01-25 Paya Ubi Industrial Park, Singapore 408933

TEL: 6256 3561 FAX: 6256 4315

Reg. No: 199607198R GST Reg. No. 19-9607198-R

Page No.:1 of 2

## ADJUSTMENT ON REPAIR COST FOR VEHICLE NO. SLC 5321H

Qty	Description of Parts	Condition	Estimate By Workshop (\$)	Our Adjusted (\$)
<b>REPLACEMENT OF PARTS</b>				
1	REAR BUMPER	DEFORMED	1,486.00	854.00
2	REAR BUMPER REFLECTOR LH / RH	O/S NECESSARY	185.00	92.50
2	REAR BUMPER RETAINER LH / RH	O/S NECESSARY	172.00	86.00
1	SET REAR BUMPER CLIP	NECESSARY	64.00	64.00
2	TAILLAMP LH / RH	CRACKED	1,200.00	600.00
1	SET TAILLAMP CLIP	NECESSARY	30.00	30.00
2	TAILLAMP LOWER BRACKET	NECESSARY-ONLY 1PC	330.00	165.00
1	REAR END PANEL	BENT	663.00	663.00
1	REAR END PANEL TOP GARNISH	NOT NECESSARY	241.00	-
1	SET REAR END PANEL TOP GARNISH CLIP	NOT NECESSARY	40.00	-
2	REAR IMPACT BRACKET LH / RH	O/S NECESSARY	348.00	174.00
2	REAR FENDER RH / LH	TO REPAIR SEE LABOUR	1,670.00	-
1	REAR FENDER INNER SHIELD	NOT NECESSARY	180.00	-
1	SET REAR FENDER INNER SHIELD CLIPS	NOT NECESSARY	40.00	-
1	REAR BOOT EMBLEM - LOGO	NECESSARY	60.00	60.00
1	REAR BOOT EMBLEM "HYBRID"	NECESSARY	75.00	75.00
1	REAR BOOT EMBLEM - CORROLLA	NECESSARY	67.00	67.00
1	REAR BOOT EMBLEM - AXIO	NECESSARY	69.00	69.00
1	REAR BOOT WEATHERSTRIP	CUT	212.00	212.00
1	REAR BOOT	TO REPAIR SEE LABOUR	1,093.00	-
1	REAR BOOT INSULATOR PASTE	NOT NECESSARY	298.60	-
1	SET REAR BOOT INSULATOR CLIP	NOT NECESSARY	50.00	-
2	REAR BOOT HINGE	NOT NECESSARY	575.00	-
1	REAR BOOT LOCK	NOT NECESSARY	185.20	-
1	REAR BOOT LOCK CATCH	NOT NECESSARY	49.10	-
1	REAR BOOT LOCK SENSOR	NOT NECESSARY	274.80	-
1	REAR BOOT CABLE	NOT NECESSARY	49.10	-
1	REAR BOOT CHROME GARNISH	NOT NECESSARY	312.40	-
1	SET REAR BOOT CHROME GARNISH CLIP	NOT NECESSARY	30.00	-
1	REAR BOOT WEATHERSTRIP	NOT NECESSARY	211.60	-

Report Ref No. CS/SMO18003443/T1td3e2



# LKK Auto Consultants Pte Ltd

51 Ubi Ave 1 #01-25 Paya Ubi Industrial Park, Singapore 408933

TEL: 6256 3561 FAX: 6256 4315

Reg. No: 199607198R GST Reg. No. 19-9607198-R

Page No.:2 of 2

Qty	Description of Parts	Condition	Estimate By Workshop (\$)	Our Adjusted (\$)
	LESS 25% DISCOUNT		-2,565.20	-802.88
			7,695.60	2,408.62
	<b><u>SPECIAL NETT ITEMS</u></b>			
2	REAR NUMBER PLATE LAMP (SN)	NOT NECESSARY	350.00	-
1	REVERSE SENSOR (SN)	NOT NECESSARY	300.00	-
2	REAR NUMBER PLATE LAMP (SN)	NOT NECESSARY	80.00	-
1	REAR END PANEL SEALANT (SN)	NOT NECESSARY	80.00	-
1	REAR FENDER SEALANT (SN)	NOT NECESSARY	80.00	-
			890.00	-
	<b><u>LABOUR</u></b>			
	TO STRAIGHTEN AND PANEL BEATING ACCIDENT AREA. BOOTLID, RR BUMPER, RR END PANEL, SPARE TYRE PANEL, RR FENDER LH / RH. INCLUSIVE OF THE REPAIR OF REAR FENDER RH / LH AND REAR BOOT.		1,500.00	500.00
	TO PUTTY, RESPRAY PAINTING AND POLISH AFFECTED AREAS. BOOTLID, RR BUMPER, RR END PANEL, SPARE TYRE PANEL, RR FENDER LH / RH.		1,200.00	600.00
	TO CHECK AND RECTIFY WIRING AFTER DISCONNECT AND RECONNECT.		50.00	20.00
	TO REMOVE AND REFIT INTERIOR TRIMS, SEATS, AND UPHOLSTERY.		150.00	40.00
	TO REMOVE AND REPLACE REVERSE SENSOR.		100.00	30.00
	TO RUST PROOF AFFECTED AREAS.		150.00	30.00
	TO REMOVE AND TRANSFER BOOTLID COMPONENTS.	NOT NECESSARY	150.00	-
			3,300.00	1,220.00
<b>GRAND TOTAL</b>			<b>11,885.60</b>	<b>3,628.62</b>
<b>RECOMMENDED COST OF LUMP SUM REPAIRS (TO ITS PRE-ACCIDENT CONDITION)</b>				<b>2,900.00</b>

Report Ref No. CS/SMO18003443/T1td3e2

MOHAMAD TAUFIKH

M.MATAI, AMSAE-A

Automotive Assessor

ADRIAN LING WAI PING

B.Eng,AMSOE,AMIRTE,AMSAE-A,M.MATAI

Licensed Appraiser

DISCLAIMER OF LIABILITY TO THIRD PARTIES:- This Report is made solely for the use and benefit of the Client named on the front page of this Report.

No liability of responsibility whatsoever, in contract or tort, is accepted to any third party who may rely on the Report wholly or in part. Any third party acting or relying on this Report, in whole or in part, does so at his or her own risk.