

MSME18024323 / SME Motor Pte Ltd - Kaki Bukit  
ENTRY DATE & TIME: 20/02/2018 11:44  
SUBMITTED BY: Chia Pei Ying

## SINGAPORE ACCIDENT STATEMENT

## IMPORTANT NOTICE

1. Please report correctly the details of the accident to speed up the claims process.
2. This Form must be completed by the Policyholder and/or the Authorised Driver.
3. Information provided must be as truthful and accurate as possible. Any wilful misrepresentation or withholding of material facts may allow insurance companies to repudiate policy ability.
4. The issue and acceptance of this Form by insurance companies is not an admission of policy liability on the part of the insurance companies.
5. Any false reporting may be referred to the Police for investigation.
6. This report will be forwarded by the insurers of the GIA Records Management Centre established by the General Insurance Association of Singapore (GIA) for archiving and that copies of this report will, for a fee, be made available upon application by interested parties.
7. By the lodgement of this report to the insurers, you hereby consent to the archiving of this report at the centre and to copies of the report being made available aforesaid.

## ACCIDENT STATEMENT

Date Of Report	20/02/2018 11:44
Date Of Accident	20/02/2018 08:30
Exact Location Of Accident	TPE TWDS CITY AFTER KPE EXIT
Country/State of Loss	SINGAPORE

## DETAILS OF OWN VEHICLE

Vehicle Registration Number	GBE5613Z
<b>Insured/Policyholder</b>	
Name Of Registered Owner	NAIL PALACE (AMK) PTE LTD
Co Reg No	200704293E
Email Address	NOEMAIL
Mobile Phone No	
Alternative Phone No	OFFICE-94510020

## Vehicle Particulars

Manufacturer	TOYOTA
Model	HIACE
Exact Purpose for which vehicle was being used at time of accident	
Are you claiming under your own insurance policy for repair to your vehicle?	NO
If No, Please state action to be taken	THIRD PARTY
Vehicle Category	COMMERCIAL VEHICLE

## Insurance Company

Name of Insurance Company	SOMPO INSURANCE SINGAPORE PTE. LTD.
Type Of Coverage	COMPREHENSIVE
Fleet Policy	NO
Policy Number	D18MTPCVE000092
Cover Note Number	

## Driver

Name of Driver	TAN POH CHOO
NRIC No	S1713408F
Date Of Birth	27/09/1965
Occupation	INDOOR
Date Of Driving Pass	12/01/1987
Driving Experience	31 YEARS AND 1 MONTH
Gender	FEMALE
Mobile Number	(LOCAL) +65-94510020
Fax Number	
Contact Number	
EEmail Address	DUNA_TAN@HOTMAIL.COM

Address BLK 362 YISHUN RING ROAD #12-1616  
 Postcode 2776  
 Was driver an employee of the Insured's Company YES  
 If No, Relationship of the Driver with the Insured  
 Vehicle Registration Number of Driver's Own Vehicle -  
 -  
 -  
 Insurance Company of Driver's Own Vehicle -  
 -  
 -

### General Information of the Accident

Type Of Accident CHAIN COLLISION  
 Weather Conditions CLEAR  
 Road Surface DRY

### Other Information

Was any foreign vehicle involved in this accident? NO  
 Number of vehicles involved in the accident  
 Was any body injured in the Accident? NO  
 Was any injured conveyed to hospital by ambulance? NO  
 Was any other material or property damaged? YES  
 I have been approached by unknown person(s) soliciting/offering accident claims assistance. NO  
 Number of Passengers (Including Driver) 1

### Details of Police Action

Was the accident reported to the police? NO  
 If Yes, Please state which Police Station  
 Was notice of intended Prosecution given? NO  
 If Yes, against whom?

### Circumstances of Accident

ON 20/02/2018 AT ABOUT 0830HRS AT ALONG TPE TOWARDS CITY AFTER KPE EXIT. I WAS TRAVELLING ON THE CENTER LANE AND SUDDENLY I HEARD A LOUD BANG FROM MY RIGHT. WHEN I ALIGHTED, I REALISED IT WAS VEHICLE B WHO HIT MY RIGHT REAR PORTION OF MY VEHICLE A CAUSING DAMAGES TO MY VEHICLE. TOTAL 3 VEHICLES WERE INVOLVED IN THIS ACCIDENT.

### Attachment(s)

Are accident photos available for attachment? YES  
 Was there any video captured by Car Camera? NO  
 Was there any audio recorded? NO

### DETAILS OF OTHER VEHICLE PROPERTY 1

Vehicle Registration Number FBJ9623S  
 Vehicle Make/Model/Colour  
 Details Of Properties VEHICLE B  
 Vehicle Category MOTORCYCLE  
 Name of Driver  
 NRIC/Passport Number  
 Contact Number  
 Address  
 Postcode  
 Insurance Company Name  
 Nature Of Damage  
 No. Of Passenger (Including Driver)

### DETAILS OF OTHER VEHICLE PROPERTY 2

Vehicle Registration Number	SGZ3908S
Vehicle Make/Model/Colour	
Details Of Properties	VEHICLE C
Vehicle Category	PRIVATE CAR
Name of Driver	
NRIC/Passport Number	
Contact Number	
Address	
Postcode	
Insurance Company Name	
Nature Of Damage	
No. Of Passenger (Including Driver)	

## Sketch Plan Pg. 1

## SKETCH PLAN

## IMPORTANT NOTICE

1. Please report correctly the details of the accident to speed up the claims process.
2. This Form must be completed by the Policyholder and/or the Authorized Driver.
3. Information provided must be as truthful and accurate as possible. Any wilful misrepresentation or withholding of material facts may allow insurance companies to repudiate policy liability.
4. The issue and acceptance of this Form by insurance companies is not an admission of policy liability on the part of the insurance companies.
5. Any false reporting may be referred to the Police for investigation.
6. The report will be forwarded by the insurers of the GIA Records Management Centre established by the General Insurance Association of Singapore (GIA) for archiving and that copies of this report will for a fee be made available upon application by interested parties.
7. By the lodgment of this report to the insurers, you hereby consent to the archiving of this report at the centre and to copies of the report being made available aforesaid.
8. Consent under the Personal Data Protection Act (PDPA)

I understand, acknowledge, agree and consent that:

- (a) My insurer, my workshop and the General Insurance Association of Singapore ("GIA") may/are permitted to collect, use, disclose and/or process my personal data/personal information set out in this [form] and any other personal information provided by me or possessed by my insurer (collectively the "Personal Information") and disclose and transfer such Personal Information to all insurer(s) who have insured vehicle(s) involved in this accident (all insurer(s) who have insured vehicle(s) involved in this accident shall be collectively referred to as the "Insurers"), the Insurers' lawyers/law firms, the Monetary Authority of Singapore and any relevant government agency/authority (such as the police), for the purpose(s) of:
  - (i) processing, handling and/or dealing with my claims including the settlement of the claims and any necessary investigations relating to the claims;
  - (ii) investigating the accident and/or my claims;
  - (iii) carrying out and/or dealing with my instructions or responding to any enquiries by me;
  - (iv) administering my claims (including the mailing of correspondence, statements, invoices, reports or notices to me, which could involve disclosure of certain personal data about me to bring about delivery of the same as well as on the external cover of envelopes/mail packages); and/or
  - (v) complying with applicable law in administering, processing, handling and/or dealing with my claims (collectively the "Purposes")
- (b) all insurer(s) who have insured vehicle(s) involved in this accident and the Insurers' lawyers/law firms may/are permitted to collect, use, disclose and/or process my Personal Information for one or more of the above Purposes; and
- (c) my Personal Information may/also be disclosed by any of the Insurers and/or GIA to their third party service providers or agents (including their lawyers/law firms), which may be sited outside of Singapore, for one or more of the above Purposes.
- (d) my Personal Information will also be collected and used to compile claims history for the purpose of fraud detection, investigation and management in present and all future claims.
- (e) the information so collected under (a) above may be stored / disclosed:
  - (i) to all insurers and/or any other third parties that assist in evaluating, investigating, controlling or managing fraud, regulators, law enforcement and government agencies as reasonably required for the purposes stated; or
  - (ii) for complying with requirements under any regulations, laws or court orders.



Policyholder's Signature  
Date & Time:

Driver's Signature  
(If driver is not the policyholder)  
Date & Time:

Reporting Centre Personnel's Signature  
Name:  
NRIC/FIN No.:

## Sketch Plan #2 Pg. 1

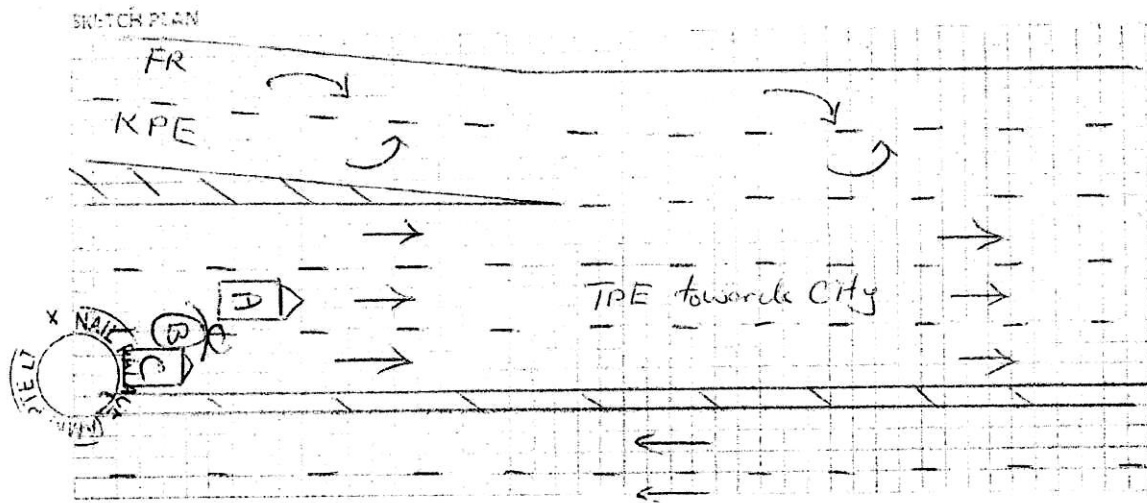

## DESCRIBE CIRCUMSTANCES OF THE ACCIDENT

on 20/02/2018 at about 0830 hrs at along TPE towards City after KPE exit. I was travelling on the centre lane and suddenly I heard a loud bang from my Right. When I alighted, I realised that it was Vehicle (B) who hit onto my Right Rear Portion of my Vehicle (A) causing damages to my vehicle. Total 3 vehicles was involved in this accident.

(A) GBE 5613 Z

(B) FRJ 9623 S

(C) SGZ 3908 S

## DECLARATION

(We declare the foregoing particulars are true in every respect.)

Policyholder's Signature  
Date & Time:

Driver's Signature  
(If driver is not the policyholder)  
Date & Time:

Reporting Centre Personnel's Signature  
Name:  
NRIC/FIN No.: