

SINGAPORE ACCIDENT STATEMENT

IMPORTANT NOTICE

1. Please report correctly the details of the accident to speed up the claims process.
2. This Form must be completed by the Policyholder and/or the Authorised Driver.
3. Information provided must be as truthful and accurate as possible. Any wilful misrepresentation or withholding of material facts may allow insurance companies to repudiate policy ability.
4. The issue and acceptance of this Form by insurance companies is not an admission of policy liability on the part of the insurance companies.
5. **Any false reporting may be referred to the Police for investigation.**
6. This report will be forwarded by the insurers of the GIA Records Management Centre established by the General Insurance Association of Singapore (GIA) for archiving and that copies of this report will, for a fee, be made available upon application by interested parties.
7. By the lodgement of this report to the insurers, you hereby consent to the archiving of this report at the centre and to copies of the report being made available aforesaid.

ACCIDENT STATEMENT

Date Of Report	22/02/2018 10:50
Date Of Accident	21/02/2018 17:20
Exact Location Of Accident	AYE TOWARDS TUAS
Country/State of Loss	SINGAPORE

DETAILS OF OWN VEHICLE

Vehicle Registration Number	GBF2262S
Insured/Policyholder	
Name Of Registered Owner	SUNBREEZE LAUNDRY PTE LTD
Co Reg No	201226851R
Email Address	SUNBREEZELAUNDRY@YAHOO.COM
Mobile Phone No	(LOCAL) +65-86193605
Alternative Phone No	OFFICE-62506121

Vehicle Particulars

Manufacturer	NISSAN
Model	NV350-2.5 5AT 5DR EURO V (A)
Exact Purpose for which vehicle was being used at time of accident	WORKS
Are you claiming under your own insurance policy for repair to your vehicle?	NO
If No, Please state action to be taken	REPORTING ONLY
Vehicle Category	COMMERCIAL VEHICLE

Insurance Company

Name of Insurance Company	QBE INSURANCE (SINGAPORE) PTE LTD
Type Of Coverage	COMPREHENSIVE
Fleet Policy	NO
Policy Number	8-V0015577-MVA
Cover Note Number	

Driver

Name of Driver	VINCENT CADSON PRABHU
Passport No/FIN	G3083579X
Date Of Birth	27/07/1988
Occupation	OUTDOOR
Date Of Driving Pass	30/12/2016
Driving Experience	1 YEAR AND 1 MONTH
Gender	MALE
Mobile Number	(LOCAL) +65-86193605
Fax Number	
Contact Number	OFFICE-62506121
EEmail Address	NOEMAIL

Address	BLK 81 MACPHERSON LANE #11-37
Postcode	360081
Was driver an employee of the Insured's Company	YES
If No, Relationship of the Driver with the Insured	
Vehicle Registration Number of Driver's Own Vehicle	-
	-
	-
Insurance Company of Driver's Own Vehicle	-
	-
	-

General Information of the Accident

Type Of Accident	COLLISION - HEAD TO REAR
Weather Conditions	CLEAR
Road Surface	DRY

Other Information

Was any foreign vehicle involved in this accident?	NO
Number of vehicles involved in the accident	2
Was any body injured in the Accident?	NO
Was any injured conveyed to hospital by ambulance?	NO
Was any other material or property damaged?	YES
I have been approached by unknown person(s) soliciting/offering accident claims assistance.	NO
Number of Passengers (Including Driver)	1

Details of Police Action

Was the accident reported to the police?	NO
If Yes, Please state which Police Station	
Was notice of intended Prosecution given?	NO
If Yes, against whom?	

Circumstances of Accident

REFER TO SKETCH PLAN.

Attachment(s)

Are accident photos available for attachment?	YES
Was there any video captured by Car Camera?	NO
Was there any audio recorded?	NO

DETAILS OF OTHER VEHICLE PROPERTY 1

Vehicle Registration Number	SJK3621L
Vehicle Make/Model/Colour	HONDA STREAM - BLACK
Details Of Properties	
Vehicle Category	PRIVATE CAR
Name of Driver	
NRIC/Passport Number	
Contact Number	
Address	
Postcode	
Insurance Company Name	
Nature Of Damage	
No. Of Passenger (Including Driver)	

Sketch Plan

SKETCH PLAN

IMPORTANT NOTICE

1. Please report correctly the details of the accident to speed up the claims process.
2. This Form must be completed by the Policyholder and/or the Authorised Driver.
3. Information provided must be as truthful and accurate as possible. Any wilful misrepresentation or withholding of material facts may allow insurance companies to repudiate policy liability.
4. The issue and acceptance of this Form by insurance companies is not an admission of policy liability on the part of the insurance companies.
5. Any false reporting may be referred to the Police for investigation.
6. The report will be forwarded by the Insurers of the GIA Records Management Centre established by the General Insurance Association of Singapore (GIA) for archiving and that copies of this report will for a fee be made available upon application by Interested parties.
7. By the lodgment of this report to the insurers, you hereby consent to the archiving of this report at the centre and to copies of the report being made available aforesaid.

8. Consent under the Personal Data Protection Act (PDPA)

I understand, acknowledge, agree and consent that:

- (a) My insurer, my workshop and the General Insurance Association of Singapore ("GIA") may/are permitted to collect, use, disclose and/or process my personal data/personal information set out in this [form] and any other personal information provided by me or possessed by my insurer (collectively the "Personal Information") and disclose and transfer such Personal Information to all insurer(s) who have insured vehicle(s) involved in this accident (all insurer(s) who have insured vehicle(s) involved in this accident shall be collectively referred to as the "Insurers"), the Insurers' lawyers/law firms, the Monetary Authority of Singapore and any relevant government agency/authority (such as the police), for the purpose(s) of:
 - (i) processing, handling and/or dealing with my claims including the settlement of the claims and any necessary investigations relating to the claims;
 - (ii) investigating the accident and/or my claims;
 - (iii) carrying out and/or dealing with my instructions or responding to any enquiries by me;
 - (iv) administering my claims (including the mailing of correspondence, statements, invoices, reports or notices to me, which could involve disclosure of certain personal data about me to bring about delivery of the same as well as on the external cover of envelopes/mail packages); and/or
 - (v) complying with applicable law in administering, processing, handling and/or dealing with my claims.(collectively the "Purposes")
- (b) all insurer(s) who have insured vehicle(s) involved in this accident and the Insurers' lawyers/law firms, may/are permitted to collect, use, disclose and/or process my Personal Information for one or more of the above Purposes; and
- (c) my Personal Information may/can be disclosed by any of the Insurers and/or GIA to their third party service providers or agents(including their lawyers/law firms), which may be sited outside of Singapore, for one or more of the above Purposes.
- (d) my Personal Information will also be collected and used to compile claims history for the purpose of fraud detection, investigation and management in present and all future claims.
- (e) the information so collected under (d) above may be shared / disclosed:
 - (i) to all insurers and/or any other third parties that assist in evaluating, investigating, controlling or managing fraud, regulators, law enforcement and government agencies as reasonably required for the purposes stated, or
 - (ii) for complying with requirements under any regulations, laws or court orders.

Policyholder's Signature
Date & Time:

Driver's Signature
(If driver is not the policyholder)
Date & Time:

Reporting Centre Personnel's Signature
Name:
NRIC/FIN No.:

Sketch Plan #2

SKETCH PLAN

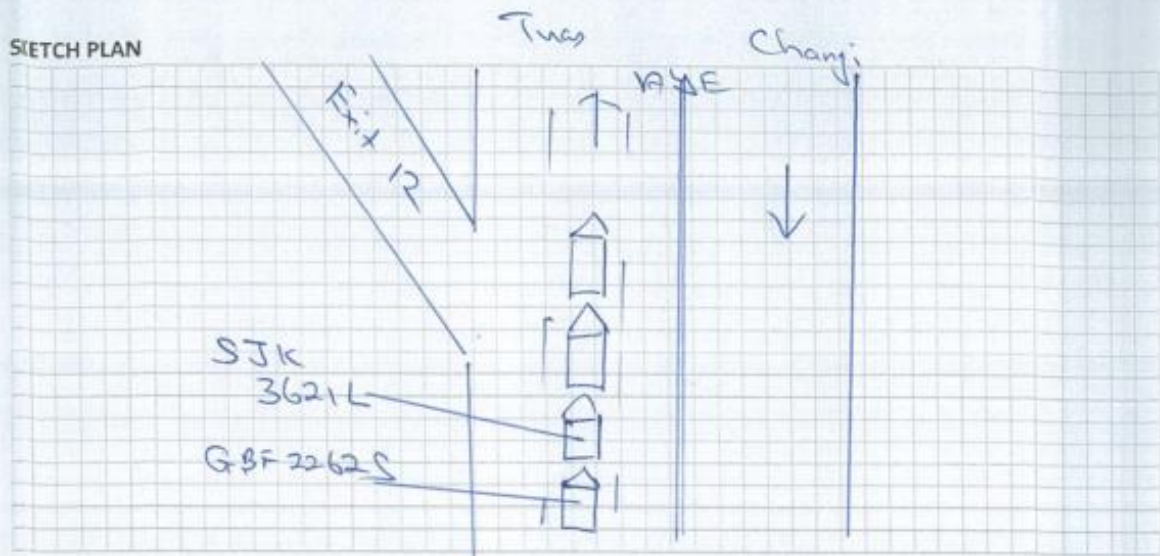

DESCRIBE CIRCUMSTANCES OF THE ACCIDENT

I was driving along AYE towards Tuas. Before Exit 12, Vch No SJK 3621L which was driving in front of me, suddenly \leftarrow brake. I was unable to brake in time & hit onto the back of Vch No SJK 3621L

DECLARATION

I/We declare the foregoing particulars are true in every respect.

Policyholder's Signature
Date & Time:

Poh
Driver's Signature
(If driver is not the policyholder)
Date & Time:

22/2/18

Pelindaba
Reporting Centre Personnel's Signature
Name:
NRIC/FIN No.:

QBE Insurance (Singapore) Pte Ltd

A member of the worldwide QBE Insurance Group - Unique Entity No. 198401363C

1 Raffles Quay, #29-10 South Tower, Singapore 048583

Tel: 65-6224 6633 Fax: 65-6533 3270

GST Registration No.: M200644018

www.qbe.com.sg



Certificate of Insurance

MOTOR VEHICLES (THIRD-PARTY RISKS AND COMPENSATION) ACT (CHAPTER 189)

MOTOR VEHICLES (THIRD-PARTY RISKS AND COMPENSATION) RULE, 1960

ROAD TRANSPORT ACT, 1987 (MALAYSIA)

MOTOR VEHICLES (THIRD-PARTY RISKS) RULES, 1959 (MALAYSIA)

Certificate No. **8-V0015577-MVA**

Account Name **TAN KIOK TEA HENRY**

MCI Type **MZ300**

- 1 Index Mark and Registration Number of Vehicle or Chassis No: **GBF2262S**
- 2 Name of Policyholder **SUNBREEZE LAUNDRY PTE LTD** - **201226251R**
- 3 Effective date of Commencement of Insurance for the purpose of the Regulations **28/07/2017**
- 4 Date of Expiry **27/07/2018**
- 5 Person or Classes of Person entitled to drive*

(a) Any person who is driving on the Policyholder's order or with their permission.

Provided that the person driving is permitted in accordance with the licensing or other laws or regulations to drive the Motor Vehicle or has been so permitted and is not disqualified by order of a Court of Law or by reason of any enactment or regulation in that behalf from the driving the Motor Vehicle

And provided further that the Motor Vehicle is registered under the Road Traffic Act and its registration under the Road Traffic Act has not been cancelled at the time of the accident loss or damage

- 6 Limitations as to use*

(a) Use in connection with the Policyholder's business.

(b) Use for the carriage of passengers (other than for hire or reward)

(c) Use for social, domestic and pleasure purposes.

The Policy does not cover:-

(1) Use for hire or reward or for racing, pace-making, reliability trial or speed testing.

(2) Use whilst drawing a trailer except the towing of any one disabled mechanically propelled vehicle.

- 7 Limitations rendered inoperative by Section 8 of the Motor Vehicles (Third Party Risk and Compensation) Act (Chapter 189) and Section 95 of the Road Transport Act 1987 (Malaysia) are not to be included under these headings

I/WE HEREBY CERTIFY that the Policy to which this certificate relates is issued in accordance with the provisions of the Motor Vehicle (Third-Party Risks and Compensation) Act (Chapter 189) and Part IV of the Road Transport Act. 1987 (Malaysia)

Hire Purchase : **MALAYAN BANKING BERHAD**

QBE Insurance (Singapore) Pte Ltd

Date of Issue: **19/07/2017**

A handwritten signature in black ink, appearing to be 'D. P. ...', written over a horizontal line.

Authorized Signature

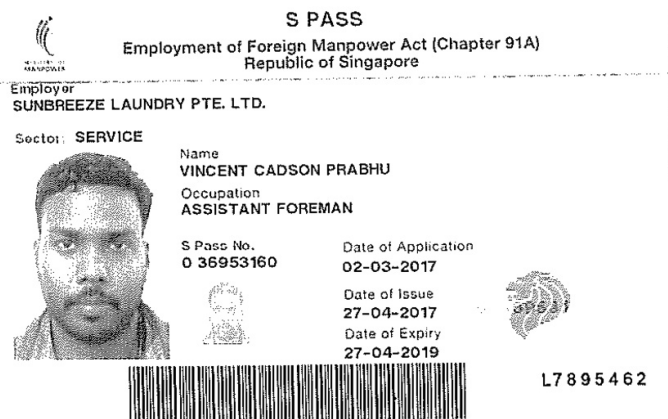
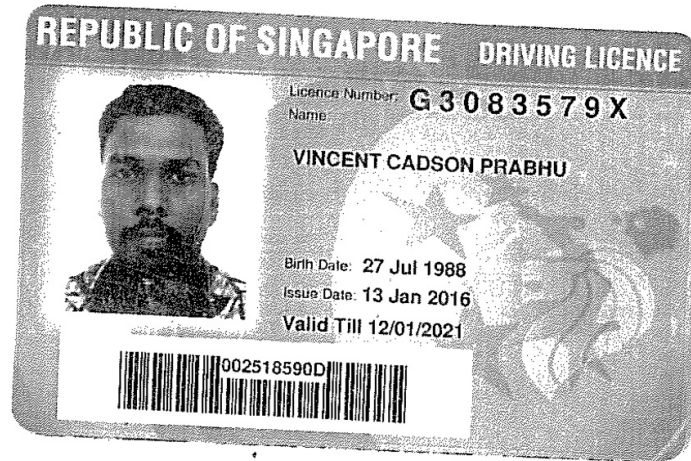

YOU ARE LICENSED TO DRIVE VEHICLES IN THE FOLLOWING CLASS(ES)

	EFFECTIVE DATE	
Class 2B	13 Jan 2016	3
Class 3	30 Dec 2016	3

Motorcycles \leq 200 CC
Motor cars \leq 3000 kg with \leq 7 passengers, exclusive of the driver, and motor tractors/vehicles \leq 2500 kg

G3083579X

S / No 9000237762

NP 428A

Licence No: G3083579X

VISIT PASS
Immigration Regulations

Name
VINCENT CADSON PRABHU

	Date of Birth	Sex	Nationality
	27-07-1988	M	INDIAN
	FIN	Date of Issue	Date of Expiry
	G3083579X	27-04-2017	27-04-2019

MULTIPLE JOURNEY VISA ISSUED

YOU ARE TO SURRENDER THIS CARD WHEN IT IS CANCELLED OR HAS EXPIRED, OR WHEN A NEW CARD IS ISSUED TO YOU.



Accident Photo



Accident Photo



Accident Photo

