

## Vic (LKKAUTO)

---

**From:** Vic (LKKAUTO)  
**Sent:** Friday, 7 September, 2018 11:54 AM  
**To:** Eileen Chua; muihong@ahlimmotor.com.sg  
**Cc:** Admin A; Asher Sng (LKKAUTO)  
**Subject:** RE: Your Ref: SLK 507E\_ACCIDENT INVOLVING VEHICLES SHD 3611B AND SLK 507E ON 17/02/2018 LKK REF CC4/III18003357/M1hb3

Without Prejudice

Dear Eileen,

We refer to our below email.

Please advise if your client is still pursuing claim.

Thank you.

Best Regards,

**Vic Alpeh** | Case Handler

**LKK Auto Consultants Pte Ltd**

Phone: 6841-2096 | email: [vicalpeh@lkkauto.com](mailto:vicalpeh@lkkauto.com) | fax: 6741-4108

Blk 51, Paya Ubi Industrial Park, Ubi Avenue 1, #02-25 | S(408933)



*Save the Earth. Print only when necessary.*

This e-mail contains confidential and privileged material, and are for the sole use of the intended recipient. Use or distribution by an unintended recipient is prohibited, and may be a violation of law. If you believe that you received this e-mail in error, please do not read this e-mail or any attached items. Please delete the e-mail and all attachments, including any copies thereof, and inform the sender that you have deleted the e-mail, all attachments and any copies thereof. Thank you.

---

**From:** Vic (LKKAUTO)  
**Sent:** Thursday, 19 April, 2018 3:43 PM  
**To:** Eileen Chua; muihong@ahlimmotor.com.sg  
**Cc:** Admin A; Asher Sng (LKKAUTO); Vic (LKKAUTO)  
**Subject:** RE: Your Ref: SLK 507E\_ACCIDENT INVOLVING VEHICLES SHD 3611B AND SLK 507E ON 17/02/2018

Without Prejudice

Dear All,

We refer further to our below email.

On a without prejudice basis and without admission of any liability to our Insured's part, our principal is prepared to settle your client's claim on a **50/50** basis.

Please note that this e-mail is on without prejudice basis which does not amount to an authorisation of repair to your client's vehicle and admission of any liability to our Insured's part. The final repair cost is subjected to the

consistency of the damages according to the nature of the accident. And the days of LOU/ LOR will be based on the number of days of repair as recommended by our surveyor.

Kindly forward the LOD and all supporting documents to us if available to proceed with the settlement.

Thank you.

Best Regards,

**Vic Alpeh** | Case Handler

**LKK Auto Consultants Pte Ltd**

Phone: 6841-2096 | email: [vicalpeh@lkkauto.com](mailto:vicalpeh@lkkauto.com) | fax: 6741-4108

Blk 51, Paya Ubi Industrial Park, Ubi Avenue 1, #02-25 | S(408933)



*Save the Earth. Print only when necessary.*

This e-mail contain confidential and privileged material, and are for the sole use of the intended recipient. Use or distribution by an unintended recipient is prohibited, and may be a violation of law. If you believe that you received this e-mail in error, please do not read this e-mail or any attached items. Please delete the e-mail and all attachments, including any copies thereof, and inform the sender that you have deleted the e-mail, all attachments and any copies thereof. Thank you.

---

**From:** Vic (LKKAuto)

**Sent:** Thursday, 5 April, 2018 4:59 PM

**To:** Eileen Chua; [muihong@ahlimmotor.com.sg](mailto:muihong@ahlimmotor.com.sg)

**Cc:** Admin A; Vic (LKKAuto); Asher Sng (LKKAuto)

**Subject:** Your Ref: SLK 507E\_ACCIDENT INVOLVING VEHICLES SHD 3611B AND SLK 507E ON 17/02/2018

Your Ref: SLK 507E

“WITHOUT PREJUDICE”

Our Ref: CC4/III18003357/hb3

Dear Sir/Madam,

**ACCIDENT INVOLVING VEHICLES SHD 3611B AND SLK 507E ON 17/02/2018**

We refer to the above matter.

We are of the opinion that this is a case of **conflicting versions**. There is no conclusive evidence yet to substantiate either party's version. Below is a copy of our insured's statement report for your perusal.

We are in a course of investigating into the circumstances of the accident. After verifying further with our OI we will revert with our opinion on the cause of the accident. Kindly do not refer to any party for legal assistance until you heard further from us.

Meanwhile, our principal would like to request for a **full version of your client's video footage**.

Thank you.

# SKETCH PLAN

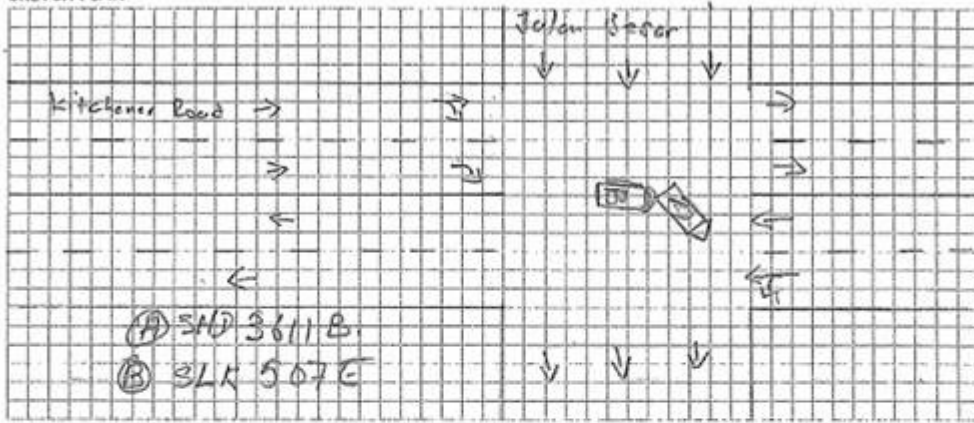

## DESCRIBE CIRCUMSTANCES OF THE ACCIDENT

On 18th Feb 2018 @ 1225 hrs, I was driving along Kitchen Road towards Jalan Besar junction. As I was turning right toward Jalan Besar, A vehicle SLK 507E white Honda Shuttle bay and hit my vehicle rear right side bumper. The said driver was going straight at a right turn only road I saw the slip of the left side of Jalan Besar Road <sup>to</sup> access my damage. Vehicle SLK 507E driver refuse to exchange particular. After taking photo said driver left the scene.

Best Regards,

**Vic Alpeh** | Case Handler

**LKK Auto Consultants Pte Ltd**

Phone: 6841-2096 | email: [vicalpeh@lkkauto.com](mailto:vicalpeh@lkkauto.com) | fax: 6741-4108

Blk 51, Paya Ubi Industrial Park, Ubi Avenue 1, #02-25 | S(408933)



*Save the Earth. Print only when necessary.*

This e-mail contain confidential and privileged material, and are for the sole use of the intended recipient. Use or distribution by an unintended recipient is prohibited, and may be a violation of law. If you believe that you received this e-mail in error, please do not read this e-mail or any attached items. Please delete the e-mail and all attachments, including any copies thereof, and inform the sender that you have deleted the e-mail, all attachments and any copies thereof. Thank you.