

22/03/2001

ASS. REC. BY:

REF: CS/MSG18003355/Tlv302

Special Instruction:

Survivor:  
Merimen

ASSIGNMENT (Office)

From (Person):

Catherine Chia

of

MSG

Date/Time:

21/2/18 @ 4:15pm

Estimated Cost:

Bill to:

OD TP WS / TP RES / OD RES / EVA / INV / MV / CS

To Inspect Vehicle No:

SJH 13952

Insured:

XD 919 6D

at Workshop m/s

Mova Automotive

Tel:

62723892

of

Blk 100B, Blk Merah Lane 3 # 01-04

Policy No:

B28915493 MKF

Claim No:

550174

Sum Insured:

Excess:

Make of Veh:

(Client's Record)

D.O.A. 13/2/2018

11am-12pm owner waiting

CA / REV / REP. / REV 24 HRS

wup

H.O.D. Endorsement:

Date/Time:

11:20am @ 22/2/18

Person Contacted:

Nitha

Vehicle IN / OUT

Date/Time

Action/Instruction

(✓)

Estimate

SJH 43952-X

XD 1116D-CC4/AXA 15011830/41ha3q2

D.O.A: 11/7/15

21/2/18

Send preli revised by merimen

20/4/18

@ 4:11pm Jia Yu said vehicle has not send in for repair

8/6/18

@ 3:46pm Jia Yu said vehicle has not send in for repair

Taufan

MS19

# ASSIGNMENT

Date

23/2/18

Estimated Cost

02 TP WS / TP RES / OD RES / EVA / INV / MV

To inspect vehicle No

SJH 43952

at Workshop with

Mova Automotive

of Blk 1008, Blk Merah Kene 3 #01-04

Insured

Policy No

Claims No

Sum Insured

Excess

Client's Record

Make of Van

11am-12pm @  
owner waiting

(Policy Condition)

Remark: The veh had commenced its repair at the time of inspection.



Sell or Market Value

10K.

ICAO Accident Report

Consistent? Yes or No

3/A - PR Seen

Consistent? Yes or No

Est. Repairs

days

Res

Yes or No

Sum Sum

%

3 val

Yes or No

CA / REV / REP / 24 HRS

lwp

Date

Person Contacted

Vehicle IN / OUT  
Sia Yi

Date / Time

Action / Instruction

Check limit : 4300 limit. - email to Sia Yi

Ref No

SJH 43952

2008

Aug

Type Motor Cycle, Buggy, Utility, Taxi, Prime Mover

Truck / Trailer

Make

Nissan Latio

1498

Color

Black

So Reading

180684

Eng No

C No

JN1BAAC11Z0009305

Gen Cond Good Fair Poor Burnt

Steering Indicator Jammed / Leaked / Burnt or

Brake Indicator Jammed / Leaked / Burnt or

Mod Nil SP STD A/Rim or

Tyre Size

185/55R15

BS / DUN / EXNOVA / GY / FS LIZ / MIC / OHTSL / PR SUM

TOYO / YOKO or

Falken

Front

R Ba

6

Rear

R Ba

6

L Ba

6

L Ba

6

D/O A

D/O

23/2/18 @ 11/20

Survey Notes

Mova BM

Des of Damages Fr Rear C/S N/S U/C Roofed or

The U/C Chassis frame Body Structure affected due to collision

RECEIVED 11 JUN 2018

Date Time File Pass



Prelim. Report



Final Report

Date Time File Return

Days Of Repair

4

Resurvey No. of Trip

Sum Fee

200

Add Fee

One Fee

Two Fee

Three Fee

Four Fee

Transport

Sub

Sub

Sub

Sub

10

210

Report Format

Merimen

Sub Fee

Sub Fee

## Survey Department Check List (Case Handler)

Reference No. : CS MSG / 800 3355 / Tivd3  
 Policy Type: OD / TP / TP RES / TL / EVA

Case Handler

Typist

**Admin (** ): Case handler to make sure all Information created by the assignment team are **ACCURATE**.

### (1) Office Assign Form

		Y-Date	N-Date	Y-Date	N-Date
C	Reference No.	✓			
C	Customer Code				
N	Assign From				
C	Assign Date	✓			
C	Veh No (Inspected)	✓			
C	Veh No (Insured)	✓			
C	D.O.A	✓			
C	Policy No	✓			
C	Claim No	✓			
C	Insurance Authorisation (CA /REV/REP)				
C	Report Type	✓			
C	Weekend Charges				
N	Survey held at/Repairer	✓			
C	Excess				

**Surveyor (** ): Case handler to make sure the surveyor completed all required information.

### (1) Assignment Form

C	Vehicle No	✓			
C	Regn Month/Year	✓			
N	Vehicle Type	✓			
N	Make & Model	✓			
C	Engine Capacity. (C.C)	✓			
N	Colour	✓			
C	Odometer. (Sp.Reading)	✓			
C	Chassis No	✓			
N	General Condition	✓			
N	Steering	✓			
N	Brake	✓			
N	Modification (Modi)	✓			
C	Tyre Size	✓			
N	Tyre Make	✓			
C	Tyre Balance	✓			
C	Date of Inspection	✓			
N	Survey held	✓			
N	Des.of Damages	✓			

### (2) System - (Views/Merimen)

C	Damaged Vehicle Photographs Uploaded	✓			
---	--------------------------------------	---	--	--	--

### (3) Workshop Estimate/Assignment Form

N	ALL Parts condition	✓			
C	Market Value for OD cases				
C	Estimate Repair Cost for PRI (RSI, TMI, MSIG)				
C	Days of repair	✓			
C	Finalised Amount				
C	Re-inspection Cases to Finalize within 5 Days				

### (4) System - (Views/Merimen)

C	Resurvey photo Uploaded				
---	-------------------------	--	--	--	--

Check By: VERON 11/6/18  
 Case Handler Date

\*C: Critical \*N: Non-Critical



# LKK Auto Consultants Pte Ltd

51 Ubi Ave 1 #01-25 Paya Ubi Industrial Park, Singapore 408933

TEL: 6256 3561 FAX: 6256 4315

Reg. No: 199607198R GST Reg. No. 19-9607198-R

Affiliated to Federation Internationale Des Experts En Automobile				
MSIG INSURANCE (SINGAPORE) PTE LTD		Ref : CS/MSG18003355/T1vd3		
16 RAFFLES QUAY #24-01 HONG LEONG BLDG SINGAPORE 048581		Date : 22-02-2018		
		Code : MSG		
<b>1. Policy Particulars :- THIRD PARTY CLAIM</b>				
Insured Veh.	XD 9196D	Veh. Inspected	SJH 4395Z	
Policy No.	B28915493MKF	Coverage (\$)	0.00	
Claim No.	550174	Excess (\$)	0.00	
Assign From	MERIMEN (CATHERINE THIA)	Assign Date	22/02/2018	
<b>2. Vehicle Particulars &amp; Condition</b>				
Make & Model		c.c	0	
Engine No.	HIDDEN	Year of Reg.		
Chassis No.		Colour		
Odometer	-	Steering		
Brakes		Modification		
General				
<b>3. Conditions of Tyres</b>				
	Size	Make	Balance	
R/H Front Tyre			mm	
L/H Front Tyre			mm	
R/H Rear Tyre			mm	
L/H Rear Tyre			mm	
<b>4. Description of Damages</b>				
<b>5. General Information</b>				
Accident Date	13/02/2018	Inspection Date		
Survey held at	MOVA AUTOMOTIVE PTE LTD BLK 1008 BUKIT MERAH LANE 3 #01-04/06/08 SINGAPORE 159722			
<b>5a. Remarks</b>				
A)THE INSPECTION WAS CONDUCTED ON A"WITHOUT PREJUDICE" BASIS. B)IN ACCORDANCE TO YOUR INSTRUCTIONS, WE HAVE NOT AUTHORISED REPAIRS.				

## ...CLAIM SUBFOLDER...(New Assignment)

## CLAIM SUBFOLDER TRACKING

Case	Notified	Est Submitted	Adj Assigned	Adj Rpt	Adj Submitted	Ins Auth'd	Status
Main	14 Feb 2018		21 Feb 2018 16:15 <a href="#">Assign</a>				<b>New Assignment</b> <a href="#">Cancel Case</a>

Main

Reference

Claim Details

Documents

[Show All](#)

## CLAIM SUBFOLDER DETAILS

[Created by insurer]

<b>Insured:</b>	TOH CHIN LEONG CONSTRUCTION PTE LTD, Co. Reg. No.: NA		
<b>Main Claimant:</b>	CHEONG BOO SUAN NANCY, ID: S0184326E		
<b>Vehicle Reg. No.:</b>	SJH4395Z	<b>Date of Loss:</b>	13/02/2018 13:00 - :59
<b>Claim Type:</b>	TP / 550174	<b>Policy/Cover Note No.:</b>	B28915493MKF (Comprehensive) Coverage: 24/03/2017 - 23/03/2018
<b>Vehicle Reg. No. (Insured):</b>	XD9196D	<b>Policy No. (Claimant):</b>	
		<b>Excess:</b>	
<b>Repairer:</b>	Mova Automotive Pte Ltd (HQ) Block 1008 Bukit Merah Lane 3 #01-04/06/08/94, 159722 Bukit Merah - Tel:		
<b>Handling Insurer:</b>	MSIG Insurance (Singapore) Pte. Ltd. (HQ) - Tel: +65 6827 7888 ... [Handled by Catherine Thia Shi Yi - 6594 2545]		
<b>Adjuster:</b>	LKK Auto Consultants Pte Ltd (HQ) - Tel: 6256-3561 ... [Imm.Advice due 22/02/2018]		
<b>Driver/Custodian (Insured):</b>	TNG KIM TEE (), NRIC: S1215682J, Tel: +6594756562		

## ASSOCIATED MAIL RECEIVED

[View All](#)[Compose Case Mail](#)

There are no mail for this case.



## ALL ASSOCIATED TASKS

[View All](#)[Search Tasks](#)[Create New Task](#)[Complete](#)

Due Date	Priority	Type	Task Group	Subject	Handler	Assigned By	Completed On	Created On	Done?
No results.									

**LKK Auto Consultants Pte Ltd** (Co.Reg.No:199607198R)

51 Ubi Ave 1 #01-25, Paya Ubi Industrial Park

Singapore 408933

Tel: 6256-3561 Fax: 6844-8805 Email: sur@lkkauto.com;assignments@lkkauto.com

To:	MSIG Insurance (Singapore) Pte. Ltd. 4 Shenton Way #21-01 SGX Centre 2 Singapore 068807	From:	LKK Auto Consultants Pte Ltd 51 Ubi Ave 1 #01-25 Paya Ubi Industrial Park Singapore 408933
Attn:	Catherine Thia Shi Yi	Date:	27 Feb 2018
<b><u>Preliminary Advice</u></b>			

Insured Vehicle No	: XD9196D	Accident Date	: 13/02/2018
TP Vehicle No	: SJH4395Z	Assignment Date	: 21/02/2018
Make	: NISSAN LATIO	Est. Duration of Repair	: 4-5.00
Date of Inspection	: 23/02/2018		
Inspection At	: MOVA AUTOMOTIVE PTE LTD (HQ) BLOCK 1008 BUKIT MERAH LANE 3 #01-04/06/08/94 SINGAPORE 159722		

**Point of Impact / General Description of Damages**

The vehicle sustained impact / damages o/s body and parts claimed are consistent to the accident.

Repairer's Estimate (Gross)	:S\$	6,998.04
Revised Amount	:S\$	3,676.14
Check Items (Estimated)	:S\$	2,291.72
Total	:S\$	5,967.86

Lump Sum Repair	:S\$	
-----------------	------	--

**Total Loss Consideration**

New for Old Value	:S\$	
Pre-Accident Value	:S\$	
COE / PARF Rebate	:S\$	
Salvage Value	:S\$	
Margin for Repair	:S\$	

**Remarks**

<input type="checkbox"/>	The vehicle is economical/not economical for repair.
<input checked="" type="checkbox"/>	The above survey was conducted on a 'without prejudice' basis.

Enquire PARF/COE Rebate for Registered Vehicle

Vehicle Owner Particulars	
Owner ID Type:	Singapore NRIC
Owner ID:	4326E
Vehicle Details	
Vehicle No.:	SJH4395Z
Vehicle to be Exported:	No
Intended De-registration Date:	26 Feb 2018
Vehicle Make:	NISSAN
Vehicle Model:	LATIO 1.5L A
Primary Colour:	Black
Manufacturing Year:	2007
Engine No.:	HR15253009A
Chassis No.:	JN1BAAC11Z0009305
Maximum Power Output:	80.0 kW (107 bhp)
Open Market Value:	\$13,706.00
Original Registration Date:	07 Aug 2008
First Registration Date:	07 Aug 2008
Transfer Count:	0
Actual ARF Paid:	\$13,706.00
Intended PARF Rebate Details	
PARF Eligibility:	Yes
PARF Eligibility Expiry Date:	06 Aug 2018
PARF Rebate Amount:	\$6,853.00
Intended COE Rebate Details	
COE Expiry Date:	06 Aug 2018
COE Category:	A - Car (1600cc & below)
COE Period(Years):	10

QP Paid:	\$14,101.00
COE Rebate Amount:	\$629.00
<b>Total Rebate Amount:</b>	<b>\$7,482.00</b>

The information contained herein is correct as at 26 Feb 2018

OK





nissan latio   Price Range   Depreciation   2008   Vehicle Type

Home » Used Cars » Auto Induz3 » Nissan Latio 1.5A

Tools & Tips

- Car Buying
- Car Selling
- Car Aftermarket
- Car Ownership
- On The Move
- Lifestyle

Vehicle Number Plates

**BUY & SELL**  
Your AUSPICIOUS  
& UNIQUE Vehicle No.  
Do you know? We are Singapore's  
**BIGGEST PLAYER**  
with the most vehicle plate numbers for sale?  
[Click here to see all Auspicious Numbers!](#)

Nissan Latio 1.5A

Overview   Financial   Accessories   Similar   Research   Photos   Map

Add to Shortlist   Add to Compare   Add a Note   Report Error   More Actions

Car Details

Price	\$10,833	
Depreciation	-	?
Reg Date	04-Aug-2008 (5mths 8days COE left)	
Manufactured	2007	?
Mileage	-	
Transmission	Auto	
Engine Cap	1,498 cc	
Road Tax	\$684 /yr	?
Power	80.0 kW (107 bhp) View specs of the Nissan Latio Sedan (2005-2011)	
Curb Weight	1,110 kg	?
Features	-	
Accessories	-	
Description	No Admin Fees. Processing Fees Or Any Other Hidden Costs, Low Mileage, Good Condition, Well Maintained, Consignment Unit, Call Now To Arrange A Viewing For Further Discussion.	
COE	\$14,101	?
OMV	\$14,393	?
ARF	\$14,393	?
Dereg Value	\$7,807 as of today (change)	?
No. of Owners	4	?
Type of Veh	Mid-Sized Sedan	
Category	PARF Car	
Availability	Available	



Seller Informat

Company

Address

Location

Office No

Contact Person(s)

Compare

## SINGAPORE ACCIDENT STATEMENT

### IMPORTANT NOTICE

1. Please report correctly the details of the accident to speed up the claims process.
2. This Form must be completed by the Policyholder and/or the Authorised Driver.
3. Information provided must be as truthful and accurate as possible. Any wilful misrepresentation or withholding of material facts may allow insurance companies to repudiate policy ability.
4. The issue and acceptance of this Form by insurance companies is not an admission of policy liability on the part of the insurance companies.
5. **Any false reporting may be referred to the Police for investigation.**
6. This report will be forwarded by the insurers of the GIA Records Management Centre established by the General Insurance Association of Singapore (GIA) for archiving and that copies of this report will, for a fee, be made available upon application by interested parties.
7. By the lodgement of this report to the insurers, you hereby consent to the archiving of this report at the centre and to copies of the report being made available aforesaid.

### ACCIDENT STATEMENT

Date Of Report	14/02/2018 00:43
Date Of Accident	13/02/2018 13:30
Exact Location Of Accident	BEFORE JUNCTION OF KENT RIDGE ROAD
Country/State of Loss	SINGAPORE

### DETAILS OF OWN VEHICLE

Vehicle Registration Number	SJH4395Z
<b>Insured/Policyholder</b>	
Name Of Registered Owner	CHEONG BOO SUAN NANCY
NRIC No	S0184326E
Email Address	TERENCE.PHUNG@GMAIL.COM
Mobile Phone No	(LOCAL) +65-96781294
Alternative Phone No	OFFICE-96781294

### Vehicle Particulars

Manufacturer	NISSAN
Model	LATIO
Exact Purpose for which vehicle was being used at time of accident	PRIVATE
Are you claiming under your own insurance policy for repair to your vehicle?	NO
If No, Please state action to be taken	THIRD PARTY
Vehicle Category	PRIVATE CAR

### Insurance Company

Name of Insurance Company	AVIVA LTD
Type Of Coverage	COMPREHENSIVE
Fleet Policy	NO
Policy Number	10052564
Cover Note Number	N.A.

### Driver

Name of Driver	TERENCE PHUNG TUCK CHEE
NRIC No	S0160670J
Date Of Birth	13/08/1953
Occupation	INDOOR
Date Of Driving Pass	16/10/1974
Driving Experience	43 YEARS AND 3 MONTHS
Gender	MALE
Mobile Number	(LOCAL) +65-96781294
Fax Number	
Contact Number	OFFICE-96781294
EMail Address	TERENCE.PHUNG@GMAIL.COM

Address	4 NAMLY CRESCENT
Postcode	267521
Was driver an employee of the Insured's Company	NO
If No, Relationship of the Driver with the Insured	SPOUSE
Vehicle Registration Number of Driver's Own Vehicle	-
	-
	-
Insurance Company of Driver's Own Vehicle	-
	-
	-

#### General Information of the Accident

Type Of Accident	COLLISION - CHANGE/CROSS LANE
Weather Conditions	CLEAR
Road Surface	DRY

#### Other Information

Was any foreign vehicle involved in this accident?	NO
Number of vehicles involved in the accident	
Was any body injured in the Accident?	NO
Was any injured conveyed to hospital by ambulance?	
Was any other material or property damaged?	YES
I have been approached by unknown person(s) soliciting/offering accident claims assistance.	NO
Number of Passengers (Including Driver)	2
Passenger 1	NAME: : NANCY GENDER: : FEMALE

#### Details of Police Action

Was the accident reported to the police?	NO
If Yes, Please state which Police Station	
Was notice of intended Prosecution given?	NO
If Yes, against whom?	

#### Circumstances of Accident

I was driving on the middle lane along Kent Ridge Crescent .. Vehicle B was stationary, watering the plant from the middle lane. As I was overtaking and returning back to the lane, Vehicle B suddenly accelerate from a stationary position and collided with vehicle. My right portion was badly damaged. And no injury involved,

#### Attachment(s)

Are accident photos available for attachment?	YES
Was there any video captured by Car Camera?	NO
Was there any audio recorded?	NO

#### DETAILS OF OTHER VEHICLE PROPERTY 1

Vehicle Registration Number	XD9196D
Vehicle Make/Model/Colour	
Details Of Properties	
Vehicle Category	COMMERCIAL VEHICLE
Name of Driver	
NRIC/Passport Number	
Contact Number	
Address	
Postcode	
Insurance Company Name	
Nature Of Damage	

No. Of Passenger (Including Driver)

1

# Sketch Plan

## SKETCH PLAN

### IMPORTANT NOTICE

1. Please report correctly the details of the accident to speed up the claims process.
2. This form must be completed by the Policyholder and/or the Authorized Driver.
3. Information provided must be as truthful and accurate as possible. Any willful misrepresentation or withholding of material facts may allow insurance companies to repudiate policy liability.
4. The issue and acceptance of this form by insurance companies is not an admission of policy liability on the part of insurance companies.
5. Any false reporting may be referred to the Police for investigation.
6. The report will be forwarded by the insurers of the QIA Records Management Centre established by the General Insurance Association of Singapore (GIA) for archiving and that copies of this report will for a fee be made available upon application by interested parties.
7. By the lodgement of this report to the insurers, you hereby consent to the Archiving of this report at the centre and to copies of the report being made available elsewhere.
8. Consent under the Personal Data Protection Act (PDPA)
  - (a) I understand, acknowledge, agree and consent that:
    - (i) My insurer, my workshop and the General Insurance Association of Singapore (GIA) may/are permitted to collect, use, disclose and/or process my personal data/personal information set out in this form and any other personal information provided by me or possessed by my insurer (collectively the "Personal Information") and disclose and transfer such Personal Information to all Insurers who have insured vehicle(s) involved in this accident (all Insurers who have insured vehicle(s) involved in this accident shall be collectively referred to as the "Insurers"), the Insurers' lawyers/law firms, the Monetary Authority of Singapore and any relevant government agency/authority (such as the police), for the purposes of:
      - (i) processing, handling and/or dealing with my claims including the settlement of the claims and any necessary investigations relating to the claims;
      - (ii) investigating the accident and/or my claims;
      - (iii) carrying out and/or dealing with my instructions or responding to any enquiries by me;
      - (iv) administering my claims (including the mailing of correspondence, statements, invoices, reports or notices to me, which could involve disclosure of certain personal data about me to bring about delivery of the same as well as on the external cover of envelopes/mail packages); and/or
      - (v) complying with applicable law in administering, processing, handling and/or dealing with my claims, collectively the "Purposes";
    - (ii) all Insurers who have insured vehicle(s) involved in this accident and the Insurers' lawyers/law firms, may/are permitted to collect, use, disclose and/or process my Personal Information for one or more of the above Purposes; and
    - (iii) my Personal Information may/also be disclosed by any of the Insurers and/or GIA to their third party service providers or agents (including their lawyers/law firms), which may be sited outside of Singapore, for one or more of the above Purposes.

*[Signature]*

VERIFIED BY AJAX MARS  
REPORTING OFFICER  
MOHAMED SHARIL  
BIN SATAR

Policyholder's Signature / Date & Time

Driver's Signature (If driver is not the policyholder) / Date & Time

Witnessed by Reporting Centre  
Personnel

### Sketch Plan

A-SJH 4562

B-XD 1196A

CONTACT

KENT  
ROCK CRES.

PLANT

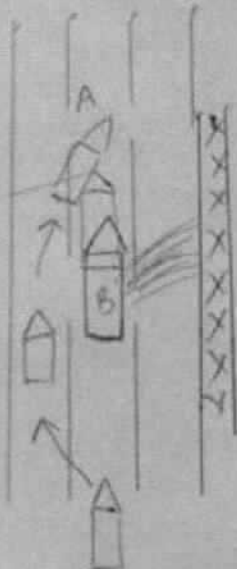

## Common Statement

### ACCIDENT STATEMENT (2000 characters)

I was driving on the middle lane along Kent bridge cres.. Veh b was stationary, watering the plant from the middle lane. As I was overtaking and returning back to the lane, veh b suddenly accelerate from a stationary position and collided with veh. My right portion was badly damaged. And no injury involved,

Taxi Voucher No. :

### DECLARATION

I/We declare that the above particulars & information provided above are true in every aspect

VERIFIED BY AJAX MARS REPORTING OFFICER -  
MOHAMED SHARIL BIN SATAR

MARS Officer



Registered Owner or Driver's Signature

Job Complete Date/Time

13 February 2018 at 8:03 PM

Date/Time:

13 February 2018 at 8:03 PM

**Main Office:**  
Mova Building  
No. 22, Jalan Kilang,  
Singapore 159419  
Tel: (65) 6476 3333  
Fax: (65) 6271 5891  
www.mova.com.sg

**Workshop Dept:**  
Block 1008,  
Bukit Merah Lane 3,  
#01-04/06/08/94  
Singapore 159722

Tel: (65) 6272 3892  
Fax: (65) 6270 8314

Co. Reg. 198904033G  
GST Reg. M2-0088864-2

# Estimate

19/02/2018

**MSIG INSURANCE (S) PTE LTD (SGX CENTRE)**  
**16, RAFFLES QUAY**  
**#24-01 HONG LEONG BUILDING**  
**SINGAPORE 048581.**

Attention :- **XA013**

Page # :- 1

Veh # :- SJH4395Z

Veh Model :- NISSAN LATIO

Estimate# :- CK417070

Claim # :-

ACC. Date :- 13/02/18

Terms :- C.O.D Days

Remarks :-

No.	Description	Qty	U.Price	Amounts S\$
<b>LIST ITEMS :</b>				
1.	SIDE MIRROR COVER WITH LAMP	1 SET	871.70	871.70
2.	SIDE SKIRT RH	1 PC	490.00	490.00
3.	SIDE SKIRT CLIPS	14 PC	4.90	68.60
4.	FRONT DOOR INNER FRAME RH - REPAIR	1 PC		
5.	REAR DOOR RH - REPAIR	1 PC		
LIST TOTAL S\$				1,430.30
30% DISCOUNT S\$				-429.09
				1,001.21
<b>NET ITEMS :</b>				
1.	SIDE MIRROR HOUSING RH	1 PC	385.60	385.60
2.	FRONT DOOR RH	1 PC	1,068.60	1,068.60
3.	FRONT DOOR BLACK STICKER RH	3 PC	38.60	115.80
4.	FRONT DOOR HANDLE RH	1 PC	135.10	135.10
5.	FRONT DOOR HANDLE BRACKET RH	1 PC	75.80	75.80
6.	FRONT DOOR GLASS RH	1 PC	876.10	876.10
7.	FRONT DOOR GLASS OUTER MOULDING RH	1 PC	135.00	135.00
8.	FRONT DOOR INNER PAD RH	1 PC	56.00	56.00
9.	FRONT DOOR INNER SEALING RH	1 PC	35.80	35.80
10.	FRONT DOOR HINGE RH	2 PC	68.20	136.40
11.	FRONT DOOR CHECKER RH	1 PC	66.50	66.50
12.	FRONT DOOR WEATHERSTRIP RH	1 PC	126.50	126.50
13.	FRONT DOOR WINDOW REGULATOR RH	1 PC	138.60	138.60
14.	FRONT DOOR WINDOW MOTOR RH	1 PC	568.40	568.40
15.	FRONT DOOR WINDOW GUIDE RH	2 PC	65.30	130.60
16.	FRONT DOOR LOCK RH	1 PC	265.90	265.90
17.	FRONT DOOR INNER TRIM BOARD RH	1 PC	785.60	785.60
18.	SIDE SKIRT HOLDING CLIPS	4 PC	4.10	16.40
NET TOTAL S\$				5,118.70
10% DISCOUNT S\$				-511.87
				4,606.83
<b>LABOUR :</b>				
TO REPAIR FRONT DOOR INNER FRAME RH & REAR DOOR RH. TO REMOVE & REPLACE ALL ACCIDENT DAMAGED PARTS & REALIGN ALL AFFECTED ARAES				300
				400.00
TO SPRAY PAINT ON AFFECTED ARAES				700
				850.00
TO REMOVE & REFIX DOOR MECHANISM, CHECK & TEST POWER WINDOW & LOCKING SYSTEM				60.
				80.00
TO RUST PROOF AFFECTED AREAS				30
				60.00
LABOUR TOTAL S\$				1,390.00

# Estimate

19/02/2018

**MSIG INSURANCE (S) PTE LTD (SGX CENTRE)**  
**16, RAFFLES QUAY**  
**#24-01 HONG LEONG BUILDING**  
**SINGAPORE 048581.**

Attention :- XA013

Page # :- 1 130808

Veh # :- SJH4395Z

Veh Model :- NISSAN LATIO

Estimate# :- CK417070

Claim # :-

ACC. Date :- 13/02/18

Terms :- C.O.D Days

Remarks :-

**Main Office:**  
 Mova Building  
 No. 22, Jalan Kilang,  
 Singapore 159419  
 Tel: **(65) 6476 3333**  
 Fax: (65) 6271 5891  
 www.mova.com.sg

**Workshop Dept:**  
 Block 1008,  
 Bukit Merah Lane 3,  
 #01-04/06/08/94  
 Singapore 159722

Tel: **(65) 6272 3892**  
 Fax: (65) 6270 8314

Co. Reg. 198904033G  
 GST Reg. M2-0088864-2

No.	Description	Qty	U.Price	Amounts S\$
-----	-------------	-----	---------	-------------

E. &amp; O.E

NON-TAX AMOUNT S

AMOUNT S\$ 6,998.04

GST @ 7 % 489.86

AMOUNT DUE S\$ 7,487.90

 Customer's Signature/Co. Stamp **MOVA AUTOMOTIVE PTE LTD**

 Tauplin 27495749  
 up

23/2/18 @ 1120

4-5 days

Unsurvey

Resurvey after repair.

sure lkkauto.com.



**LKK Auto Consultants** hence notify  
 the Repairer of the following:

- To resurvey before/after spray painting
- To display damaged part(s) during resurvey
- Parts prices are subject to confirmation
- Third party survey is on a "Without Prejudice" basis
- No illegal modification(s) is allowed
- Supplementary item(s) must be resurveyed and is subject to final approval from Insurance Company

Acknowledged by Repairer

Signature:

Date:



## ...CLAIM SUBFOLDER...(Pending for Survey Report)

CLAIM SUBFOLDER TRACKING							
Case	Notified	Est Submitted	Adj Assigned	Adj Rpt	Adj Submitted	Ins Auth'ed	Status
Main	14 Feb 2018		21 Feb 2018 16:15 <a href="#">Edit Adj Rpt</a>	<b>S\$3,676.14</b> <a href="#">Edit Estimates</a>	<b>S\$3,676.14</b> <a href="#">View Rpt</a>		<b>Pending for Survey Report</b> <a href="#">Cancel Case</a>

Main	Reference	Claim Details	Documents	Show All					
<b>CLAIM SUBFOLDER DETAILS</b> [Created by insurer]									
Insured: <b>TOH CHIN LEONG CONSTRUCTION PTE LTD</b> , Co. Reg. No.: NA									
Main Claimant: <b>CHEONG BOO SUAN NANCY</b> , ID: S0184326E									
Vehicle Reg. No.: <b>SJH4395Z</b>	Date of Loss: 13/02/2018 13:00 - :59 [114 Months and 6 Days From LTA Reg Date (Man Yr)]	Policy/Cover Note No.: B28915493MKF (Comprehensive) Coverage: 24/03/2017 - 23/03/2018							
Claim Type: <b>TP / 550174</b>	Policy No. (Claimant):	Excess:							
Vehicle Reg. No. (Insured): <b>XD9196D</b>	Repaire: <b>Mova Automotive Pte Ltd (HQ)</b> No. 22 Jalan Kilang, #07-01, Mova Building, 159419 Bukit Merah - Tel:								
Handling Insurer: <b>MSIG Insurance (Singapore) Pte. Ltd. (HQ)</b> - Tel: +65 6827 7888 ... [Handled by <b>Catherine Thia Shi Yi</b> - 6594 2545]									
Adjuster: <b>LKK Auto Consultants Pte Ltd (HQ)</b> - Tel: 6256-3561 ... [Handled by <b>MOHD TAUFIKH BIN HAMID</b> ] ... [Final Rpt due 23/03/2018]									
Driver/Custodian (Insured): <b>TNG KIM TEE</b> (), NRIC: S1215682J, Tel: +6594756562									
<b>ASSOCIATED MAIL RECEIVED</b> <a href="#">View All</a> <a href="#">Compose Case Mail</a>									
There are no mail for this case.									
<b>ALL ASSOCIATED TASKS</b> <a href="#">View All</a> <a href="#">Search Tasks</a> <a href="#">Create New Task</a> <a href="#">Complete</a>									
Due Date	Priority	Type	Task Group	Subject	Handler	Assigned By	Completed On	Created On	Done?
No results.									

## Claim Documents

\*SJH4395Z (550174)  
[XD9196D]  
TP  
CHEONG BOO SUAN NANCY  
Feb 13 2018 1:00PM  
[TOH CHIN LEONG CONSTRUCTION PTE LTD]  
Mova Automotive Pte Ltd

Upload Documents		Upload Photos		Compose New Letter		View		View in Browser	
Assessment Reports							1 per page		<input checked="" type="checkbox"/>
No	Finalized On	LKK Auto Consultants Pte Ltd (HQ)						Thumbnail	Print
1	27/02/18 11:54	Adjuster Immediate Advice						Load HTM	
Photos/Images							3 per page		<input checked="" type="checkbox"/>
No	Relabel/Reorder	LKK Auto Consultants Pte Ltd (HQ)						Thumbnail	Print
1	26/02/18 10:13	General View						Load JPG	<input checked="" type="checkbox"/>
2	26/02/18 10:13	General View						Load JPG	<input checked="" type="checkbox"/>
3	26/02/18 10:13	General View						Load JPG	<input checked="" type="checkbox"/>
4	26/02/18 10:13	General View						Load JPG	<input checked="" type="checkbox"/>
5	26/02/18 10:13	General View						Load JPG	<input checked="" type="checkbox"/>
6	26/02/18 10:13	General View						Load JPG	<input checked="" type="checkbox"/>
7	26/02/18 10:13	General View						Load JPG	<input checked="" type="checkbox"/>
8	26/02/18 10:13	General View						Load JPG	<input checked="" type="checkbox"/>
9	26/02/18 10:13	General View						Load JPG	<input checked="" type="checkbox"/>
10	26/02/18 10:13	General View						Load JPG	<input checked="" type="checkbox"/>
11	26/02/18 10:13	General View						Load JPG	<input checked="" type="checkbox"/>
12	26/02/18 10:13	General View						Load JPG	<input checked="" type="checkbox"/>
13	26/02/18 10:13	General View						Load JPG	<input checked="" type="checkbox"/>
14	26/02/18 10:13	General View						Load JPG	<input checked="" type="checkbox"/>
15	26/02/18 10:13	General View						Load JPG	<input checked="" type="checkbox"/>
16	26/02/18 10:13	General View						Load JPG	<input checked="" type="checkbox"/>
17	26/02/18 10:13	General View						Load JPG	<input checked="" type="checkbox"/>
18	26/02/18 10:13	General View						Load JPG	<input checked="" type="checkbox"/>
19	26/02/18 10:13	General View						Load JPG	<input checked="" type="checkbox"/>
20	26/02/18 10:13	General View						Load JPG	<input checked="" type="checkbox"/>
21	26/02/18 10:13	General View						Load JPG	<input checked="" type="checkbox"/>
22	26/02/18 10:13	General View						Load JPG	<input checked="" type="checkbox"/>
23	26/02/18 10:13	General View						Load JPG	<input checked="" type="checkbox"/>
24	26/02/18 10:13	General View						Load JPG	<input checked="" type="checkbox"/>
25	26/02/18 10:13	General View						Load JPG	<input checked="" type="checkbox"/>
26	26/02/18 10:13	General View						Load JPG	<input checked="" type="checkbox"/>
27	26/02/18 10:13	General View						Load JPG	<input checked="" type="checkbox"/>
28	26/02/18 10:13	General View						Load JPG	<input checked="" type="checkbox"/>
29	26/02/18 10:13	General View						Load JPG	<input checked="" type="checkbox"/>
30	26/02/18 10:13	General View						Load JPG	<input checked="" type="checkbox"/>
31	26/02/18 10:13	General View						Load JPG	<input checked="" type="checkbox"/>
32	26/02/18 10:13	General View						Load JPG	<input checked="" type="checkbox"/>
33	26/02/18 10:13	General View						Load JPG	<input checked="" type="checkbox"/>
34	26/02/18 10:13	General View						Load JPG	

Assessment Reports			1 per page	<input checked="" type="checkbox"/>
No	Finalized On	LKK Auto Consultants Pte Ltd (HQ)	Thumbnail	Print
				<input checked="" type="checkbox"/>
35	26/02/18 10:13	General View	Load JPG	<input checked="" type="checkbox"/>
36	26/02/18 10:13	General View	Load JPG	<input checked="" type="checkbox"/>
37	26/02/18 10:13	General View	Load JPG	<input checked="" type="checkbox"/>
38	26/02/18 10:13	General View	Load JPG	<input checked="" type="checkbox"/>
39	26/02/18 10:13	General View	Load JPG	<input checked="" type="checkbox"/>
40	26/02/18 10:13	General View	Load JPG	<input checked="" type="checkbox"/>
41	26/02/18 10:13	General View	Load JPG	<input checked="" type="checkbox"/>
42	26/02/18 10:13	General View	Load JPG	<input checked="" type="checkbox"/>

## Documents Checklist

<b>DOCUMENTS CHECKLIST</b>	Reset	Save	Print
There are no document checklists configured.			

<b>Our Checklist Remarks - LKK Auto Consultants Pte Ltd (HQ)</b> <div style="border: 1px solid black; height: 40px; margin-top: 5px;"></div>
<b>Show Remarks To:</b> <input type="checkbox"/> Handling Insurer <small>Note: Remarks are private unless you show it to other parties.</small>

## LKK Auto Consultants Pte Ltd (Co.Reg.No:199607198R)

51 Ubi Ave 1 #01-25, Paya Ubi Industrial Park

Singapore 408933

Tel: 6256-3561 Fax: 6844-8805 Email: sur@lkkauto.com;assignments@lkkauto.com

## VEHICLE DAMAGE INSPECTION REPORT

Our File No: CS/MSG18003355/T1VD3E2

Date: 12/06/2018

## REFERENCE

Handling Insurer: MSIG Insurance (Singapore) Pte. Ltd.

Policy No: B28915493MKF

Claimant Vehicle No : SJH4395Z

Insured Vehicle No : XD9196D

Date of Loss: 13/02/2018

Nature of Claim: TP

Claim No: 550174

## DESCRIPTION &amp; IDENTIFICATION OF VEHICLE

Reg No: SJH4395Z

Make &amp; Model: NISSAN LATIO, 1.5 (A)

Engine No: HR15253009A

Reg. Date: 07/08/2008 (Man. Year: 2007)

Chassis No: JN1BAAC11Z0009305

Colour: Black

Odometer: 180684 km

Engine Capacity: 1498 cc

Market Value/New Car Price: N/A

Sum Insured (S\$): Market Value/New Car Price

## CONDITION OF VEHICLE AT THE TIME OF SURVEY

General Condition: Steering (Serviceable):

Yes Footbrake (Serviceable): Yes

Handbrake (Serviceable): Yes Engine Modification:

No Pre-accident Condition:

## CONDITION OF TYRES

Front Tyre Size: 185/55 R15

Rear Tyre Size: 185/55 R15

Front Left Side: Falken 6 mm

Rear Left Side: Falken 6 mm

Front Right Side: Falken 6 mm

Rear Right Side: Falken 6 mm

The above values represent the remaining tyre treads depth

COST OF CLAIMS	Repairer's	Adjuster's	Difference	Diff %
Parts	5,608.04	2,586.14	3,021.90	53.89
Miscellaneous Items	0.00	0.00	0.00	
Labour	1,390.00	1,090.00	300.00	21.58
Paintwork Labour	0.00	0.00	0.00	
Towing	0.00	0.00	0.00	
<b>Gross Total (S\$)</b>	<b>6,998.04</b>	<b>3,676.14</b>	<b>3,321.90</b>	<b>47.47</b>
<b>+ GST 7.00/7.00% (S\$)</b>	<b>489.86</b>	<b>257.33</b>	<b>232.53</b>	<b>47.47</b>
<b>Nett Amount (S\$)</b>	<b>7,487.90</b>	<b>3,933.47</b>	<b>3,554.43</b>	<b>47.47</b>

## INSPECTION

Date of Assignment: 21/02/2018

Date Inspected: 23/02/2018 Inspected At:

Mova Automotive Pte Ltd (HQ)  
Block 1008 Bukit Merah Lane 3 #01-  
04/06/08/94  
Singapore 159722

Estimated Period of Repair: 4.0 days

Adjuster: MOHD TAUFIKH BIN HAMID

Manager: VERON CHEN

*NOTE: This report represents our findings at the time and place of inspection stated herein. Such inspection has been carried out to the best of our knowledge and ability but any other liability under any other circumstances is hereby expressly excluded.*

THE VEHICLE HAS NOT SEND IN FOR REPAIR.

(REPAIR COST NOT CONCLUDE)

(EXCLUDE CHECK ITEMS S\$2,291.72 NETT)

## REPAIR DETAILS

## Reference

<b>Part Source:</b> MRM-SG	Version: 1.0 (Last Synchronised: 12 Jun 2018)
<b>Parts:</b> 144	NISSAN LATIO 1.5 (A) (Catalogue:Merimen Singapore 1.0)
<b>Labour:</b> Repairer's	(Price-denominated Standard List)
<b>Print Code:</b> (Unsubmitted, no print-code for SJH4395Z)	
<b>Validity:</b>	These estimates are valid only if they contain the print code (above) on all estimate pages, running page numbers with the END OF ESTIMATES marker on the last estimate page
<b>Further Info:</b> Items/values not in reference catalogue are prefixed with an asterisk *.	

## Recommended Parts

No.	Qty	Part No.	Particulars	Condition	Repairer's	Amount
1	1		*SET SIDE MIRROR COVER WITH LAMP	Cut	871.70 FL	*871.70 FL
2	1		*SIDE SKIRT RH	Repair	490.00 FL	*- FL
3	14		*SIDE SKIRT CLIPS	* Check	68.60 FL	*- FL
4	1		*FRONT DOOR INNER FRAME RH (NPA)	Repair	0.00 FL	*- FL
5	1		*REAR DOOR RH (NPA)	Repair	0.00 FL	*- FL
6	1		*SIDE MIRROR HOUSING RH	* Check	385.60 FN	*- FN
7	1		*FRONT DOOR RH	Bent	1,068.60 FN	*1,068.60 FN
8	3		*FRONT DOOR BLACK STICKER RH	Necessary	115.80 FN	*115.80 FN
9	1		*FRONT DOOR HANDLE RH	Repair	135.10 FN	*- FN
10	1		*FRONT DOOR HANDLE BRACKET RH	Not Necessary	75.80 FN	*- FN
11	1		*FRONT DOOR GLASS RH	Broken	876.10 FN	*876.10 FN
12	1		*FRONT DOOR GLASS OUTER MOULDING RH	Cut	135.00 FN	*135.00 FN
13	1		*FRONT DOOR INNER PAD RH	* Check	56.00 FN	*- FN
14	1		*FRONT DOOR INNER SEALING RH	* Check	35.80 FN	*- FN
15	2		*FRONT DOOR HINGE RH	Repair	136.40 FN	*- FN
16	1		*FRONT DOOR CHECKER RH	Repair	66.50 FN	*- FN
17	1		*FRONT DOOR WEATHERSTRIP RH	* Check	126.50 FN	*- FN
18	1		*FRONT DOOR WINDOW REGULATOR RH	* Check	138.60 FN	*- FN
19	1		*FRONT DOOR WINDOW MOTOR RH	* Check	568.40 FN	*- FN
20	2		*FRONT DOOR WINDOW GUIDE RH	* Check	130.60 FN	*- FN
21	1		*FRONT DOOR LOCK RH	* Check	265.90 FN	*- FN
22	1		*FRONT DOOR INNER TRIM BOARD RH	* Check	785.60 FN	*- FN
23	4		*SIDE SKIRT HOLDING CLIPS	Not Necessary	16.40 FN	*- FN

F=Franchise part. L=ListItemDisc. N=NettItemDisc.

<b>Sub Total (S\$)</b>	<b>6,549.00</b>	<b>3,067.20</b>
- List Item Discount on L Items 30.00/30.00% (S\$)	429.09	261.51
- Nett Item Discount on N Items 10.00/10.00% (S\$)	511.87	219.55
<b>Total Parts (S\$)</b>	<b>5,608.04</b>	<b>2,586.14</b>

Report was unsubmitted during this print-out.

## Recommended Miscellaneous Items

There are no new miscellaneous items selected.

## Recommended Labour

No	Particulars	Lab.Type	Repairer's	Amount
<b>Labour Items</b>				
1	TO REPAIR FRONT DOOR INNER FRAME RH & REAR DOOR RH. TO REMOVE & REPLACE ALL ACCIDENT DAMAGED PARTS & REALIGN ALL AFFECTED AREAS	New	400.00	300.00
2	TO REMOVE & REFIX DOOR MECHANISM, CHECK & TEST POWER WINDOW & LOCKING SYSTEM	New	80.00	60.00
3	TO RUST PROOFING AFFECTED AREAS	New	60.00	30.00
4	TO SPRAY PAINT ON AFFECTED AREAS	New	850.00	700.00
Gross Labour Cost (\$\$)			1,390.00	1,090.00

Report was unsubmitted during this print-out.

< END OF ESTIMATES >