

ALAN'S UNITED AUTO PTE. LTD.

Block 7, Sin Ming Industrial Estate, #01-76, Singapore 575642.

Tel: 6453 8686 (3 Lines) Fax: 6459 6550

Company Reg. No.: 201113667N

GST Reg. No.: 201113667N

No. : 05730

Date : 21-Feb-2018

PAGE : 1

Vehicle Insured : SGY69M

Accident Date : 14-Feb-2018

Our Ref : 218036 (AXA) / CHAN

MS HO FUI FAH

BLK 353 ANG MO KIO STREET 32

#26-141

Singapore 560353

ESTIMATED COST OF REPAIR FOR HONDA JAZZ 1.5A SLA708U

1 pc	Rear bumper fascia	492.60	
1 pc	Rear o/s bumper side retainer	11.50	
1 pc	Rear o/s fender	610.90	
1 pc	Rear o/s sport rim	819.60	

		1,934.60	
	Less 20% :	386.92	

			1,547.68
1 pc	Rear o/s tyre		280.00 sn
To check and adjust wheel alignment			65.00
To putty and spray replaced parts			800.00
To remove, cut-out damaged parts, panel beating, welding, align, refix and to renew above parts			900.00
To renew tyre & rim			80.00

	Total :		S\$ 3,672.68
			=====

Singapore Dollars Three Thousand Six Hundred
and Seventy Two and Cents Sixty Eight Only

SINGAPORE ACCIDENT STATEMENT

IMPORTANT NOTICE

1. Please report correctly the details of the accident to speed up the claims process.
2. This Form must be completed by the Policyholder and/or the Authorised Driver.
3. Information provided must be as truthful and accurate as possible. Any wilful misrepresentation or withholding of material facts may allow insurance companies to repudiate policy ability.
4. The issue and acceptance of this Form by insurance companies is not an admission of policy liability on the part of the insurance companies.
5. **Any false reporting may be referred to the Police for investigation.**
6. This report will be forwarded by the insurers of the GIA Records Management Centre established by the General Insurance Association of Singapore (GIA) for archiving and that copies of this report will, for a fee, be made available upon application by interested parties.
7. By the lodgement of this report to the insurers, you hereby consent to the archiving of this report at the centre and to copies of the report being made available aforesaid.

ACCIDENT STATEMENT

Date Of Report	20/02/2018 15:54
Date Of Accident	14/02/2018 16:55
Exact Location Of Accident	JALAN JURONG KECHIL
Country/State of Loss	SINGAPORE

DETAILS OF OWN VEHICLE

Vehicle Registration Number	SLA708U
Insured/Policyholder	
Name Of Registered Owner	MS HO FUI FAH
NRIC No	S1280720A
Email Address	FUIFAH@GMAIL.COM
Mobile Phone No	(LOCAL) +65-96834891
Alternative Phone No	OFFICE-96834891

Vehicle Particulars

Manufacturer	HONDA
Model	JAZZ-1.5 (A)
Exact Purpose for which vehicle was being used at time of accident	PRIVATE USE
Are you claiming under your own insurance policy for repair to your vehicle?	NO
If No, Please state action to be taken	THIRD PARTY
Vehicle Category	PRIVATE CAR

Insurance Company

Name of Insurance Company	TOKIO MARINE INSURANCE SINGAPORE LTD
Type Of Coverage	COMPREHENSIVE
Fleet Policy	NO
Policy Number	17-MV001546-R01
Cover Note Number	

Driver

Name of Driver	MS HO FUI FAH
NRIC No	S1280720A
Date Of Birth	10/11/1957
Occupation	OUTDOOR
Date Of Driving Pass	12/08/1998
Driving Experience	19 YEARS AND 6 MONTHS
Gender	FEMALE
Mobile Number	(LOCAL) +65-96834891
Fax Number	
Contact Number	OFFICE-96834891
Email Address	FUIFAH@GMAIL.COM

Address	BLK 353 ANG MO KIO STREET 32 #26-141
Postcode	560353
Was driver an employee of the Insured's Company	NO
If No, Relationship of the Driver with the Insured	OWNER
Vehicle Registration Number of Driver's Own Vehicle	-
	-
	-
Insurance Company of Driver's Own Vehicle	-
	-
	-

General Information of the Accident

Type Of Accident	COLLISION - HEAD TO REAR
Weather Conditions	CLEAR
Road Surface	DRY

Other Information

Was any foreign vehicle involved in this accident?	NO
Number of vehicles involved in the accident	
Was any body injured in the Accident?	NO
Was any injured conveyed to hospital by ambulance?	NO
Was any other material or property damaged?	YES
I have been approached by unknown person(s) soliciting/offering accident claims assistance.	NO
Number of Passengers (Including Driver)	1

Details of Police Action

Was the accident reported to the police?	NO
If Yes, Please state which Police Station	
Was notice of intended Prosecution given?	NO
If Yes, against whom?	

Circumstances of Accident

ON 14-02-2018 AT ABOUT 4.55 PM, I WAS DRIVING ALONG JALAN JURONG KECHIL ON MY LEFT MOST LANE, WHEN AFTER DRIVE PASS THE BUS STOP SUDDENLY I FELT AN IMPACT FROM THE REAR OF MY VEHICLE, AS I STOP MY VEHICLE AND GONE OUT TO CHECK, REALISED THAT VEHICLE SGY69M WAS HIT ONTO THE REAR OF MY VEHICLE, AFTER THE ACCIDENT WE EXCHANGE PATRICULA FOR INSURANCE CLAIM, MU IN CAR CAMERA HAD CAPTURE THE ACCIDENT HAPPEN, NO ONE WAS INJURED.

Attachment(s)

Are accident photos available for attachment?	YES
Was there any video captured by Car Camera?	YES
Was there any audio recorded?	NO

DETAILS OF OTHER VEHICLE PROPERTY 1

Vehicle Registration Number	SGY69M
Vehicle Make/Model/Colour	TOYOTA WISH
Details Of Properties	
Vehicle Category	PRIVATE CAR
Name of Driver	LEE WAI FUN
NRIC/Passport Number	S7024883B
Contact Number	97861392
Address	
Postcode	
Insurance Company Name	
Nature Of Damage	
No. Of Passenger (Including Driver)	

Sketch Plan

SKETCH PLAN

IMPORTANT NOTICE

1. Please report correctly the details of the accident to speed up the claims process.
2. This Form must be completed by the Policyholder and/or the Authorised Driver.
3. Information provided must be as truthful and accurate as possible. Any wilful misrepresentation or withholding of material facts may allow insurance companies to repudiate policy liability.
4. The issue and acceptance of this Form by insurance companies is not an admission of policy liability on the part of the insurance companies.
5. Any false reporting may be referred to the Police for investigation.
6. The report will be forwarded by the insurers of the GIA Records Management Centre established by the General Insurance Association of Singapore (GIA) for archiving and that copies of this report will for a fee be made available upon application by interested parties.
7. By the lodgment of this report to the insurers, you hereby consent to the archiving of this report at the centre and to copies of the report being made available aforesaid.

8. Consent under the Personal Data Protection Act (PDPA)

I understand, acknowledge, agree and consent that:

- (a) My insurer, my workshop and the General Insurance Association of Singapore ("GIA") may/are permitted to collect, use, disclose and/or process my personal data/personal information set out in this [form] and any other personal information provided by me or possessed by my insurer (collectively the "Personal Information") and disclose and transfer such Personal Information to all insurer(s) who have insured vehicle(s) involved in this accident (all insurer(s) who have insured vehicle(s) involved in this accident shall be collectively referred to as the "Insurers"), the Insurers' lawyers/law firms, the Monetary Authority of Singapore and any relevant government agency/authority (such as the police), for the purpose(s) of:
 - (i) processing, handling and/or dealing with my claims including the settlement of the claims and any necessary investigations relating to the claims;
 - (ii) investigating the accident and/or my claims;
 - (iii) carrying out and/or dealing with my instructions or responding to any enquiries by me;
 - (iv) administering my claims (including the mailing of correspondence, statements, invoices, reports or notices to me, which could involve disclosure of certain personal data about me to bring about delivery of the same as well as on the external cover of envelopes/mail packages); and/or
 - (v) complying with applicable law in administering, processing, handling and/or dealing with my claims (collectively the "Purposes")
- (b) all insurer(s) who have insured vehicle(s) involved in this accident and the Insurers' lawyers/law firms, may/are permitted to collect, use, disclose and/or process my Personal Information for one or more of the above Purposes; and
- (c) my Personal Information may/can be disclosed by any of the Insurers and/or GIA to their third party service providers or agents (including their lawyers/law firms), which may be sited outside of Singapore, for one or more of the above Purposes
- (d) my Personal Information will also be collected and used to compile claims history for the purpose of fraud detection, investigation and management in present and all future claims.
- (e) the information so collected under (d) above may be shared / disclosed:
 - (i) to all insurers and/or any other third parties that assist in evaluating, investigating, controlling or managing fraud, regulators, law enforcement and government agencies as reasonably required for the purposes stated; or
 - (ii) for complying with requirements under any regulations, laws or court orders

Policyholder's Signature
Date & Time:

20/2/18

Driver's Signature
(If driver is not the policyholder)
Date & Time:

Reporting Centre Personnel's Signature
Name:
NRIC/FIN No.:

Sketch Plan #2

SKETCH PLAN

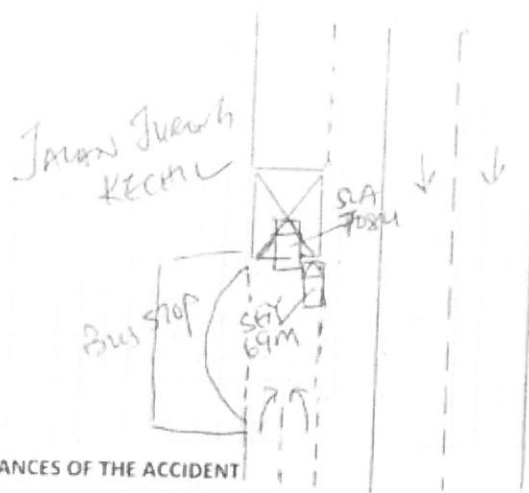

DESCRIBE CIRCUMSTANCES OF THE ACCIDENT

ON 14-2-2018 @ 4.55 PM I WAS DRIVING ALONG JALAN JURRAH KECIL ON MY LEFT ^{LANE} WHEN AFTER DRIVE PASS THE BUS STOP SUDDENLY I FELT AN IMPACT FROM THE REAR OF MY VEHICLE. AS I STOP MY VEHICLE AND GOE OUT TO CHECK, REALISED THAT VEHICLE SA 69M WAS HIT ONTO THE REAR OF MY VEHICLE. AFTER THE ACCIDENT WE EXCHANGE PARTICULARA FOR INSURANCE CLAIM, MY IN CAR CAMERA HAD CAPTURE THE ACCIDENT HAPPEN NO ONE WAS INJURED.

DECLARATION

I/We declare the foregoing particulars are true in every respect

Policyholder's Signature
Date & Time

20/2/18

Driver's Signature
(If driver is not the policyholder)
Date & Time

Reporting Centre Personnel's Signature
Name:
NRIC/FIN No.

20/2/18

Tokio Marine Insurance Singapore Ltd.

(Company Reg. No.: 192300014M) (GST Reg No.: M2-0000023-4)

20 McCallum Street #09-01 Tokio Marine Centre Singapore 069046

T: (65) 6221 6111 F: (65) 6221 4355 / (65) 6224 0895 E: tmis@tokiomarine.com.sg W: www.tokiomarine.com

A member of the
Tokio Marine Group



TOKIO MARINE
INSURANCE GROUP

FORM MX1

Certificate of Insurance

MOTOR VEHICLES (THIRD-PARTY RISKS AND COMPENSATION) ACT (CHAPTER 189)
MOTOR VEHICLES (THIRD-PARTY RISKS AND COMPENSATION) RULES, 1960
ROAD TRANSPORT ACT, 1987 (MALAYSIA)
MOTOR VEHICLES (THIRD-PARTY RISKS) RULES, 1959 (MALAYSIA)

Policy No.: 17-MV001546-R01 (Private Motor Car)

- 1. Index Mark and Registration Number of Vehicle** SLA708U **Chassis No.:** JHMGK5850GX201521
- 2. Name of Policyholder** MS HO FUI FAH
- 3. Effective date of the Commencement of Insurance for the purposes of the Act** 22/02/2017
- 4. Date of Expiry of Insurance** 21/02/2018
- 5. Persons or Class of Persons entitled to drive***
 - (a) The Policyholder.
 - (b) Any other person who is driving on the Policyholder's order or with his permission.

* Provided that the Person driving is permitted in accordance with the licensing or other laws or regulations to drive the Motor Vehicle or has been so permitted and is not disqualified by order of a Court of Law or by reason of any enactment or regulation in that behalf from driving the Motor Vehicle. And provided further that the Motor Vehicle is registered under the Road Traffic Act and its registration under the Road Traffic Act has not been cancelled at the time of the accident loss or damage.

6. Limitations as to use*

Use only for social domestic and pleasure purposes and for the Policyholder's business.

The policy does not cover use for hire or reward, racing, pace-making, reliability trial, speed-testing or the carriage of goods (other than samples) in connection with any trade or business or use for any purpose in connection with the Motor Trade.

* Limitations rendered inoperative by Section 8 of the Motor Vehicles (Third-Party Risks and Compensation) Act (Chapter 189) and Section 95 of the Road Transport Act, 1987 (Malaysia), are not to be included under these headings.

We hereby certify that the Policy to which this Certificate relates is issued in accordance with the provision of the Motor Vehicles (Third-Party Risks and Compensation) Act (Chapter 189) and Part IV of the Road Transport Act, 1987 (Malaysia).

Please refer to the Policy Schedule for full details, terms and conditions of the insurance.

IMPORTANT NOTICE

This Certificate is not transferable. During its currency, if the insurance is cancelled for whatsoever reason, you must return the Certificate to Tokio Marine Insurance Singapore Ltd. within 7 days thereof or, if the Certificate has been lost destroyed, you must make a statutory declaration to that effect. Failure to comply with this duty is an offence under Motor Vehicle (Third-Party Risks and Compensation) Act (Chapter 189).

ADDITIONAL INFORMATION

Account: E2316DDA

Insurance Plan:	Comprehensive Approved Workshop Plan
Limit for total loss or theft:	Prevailing Market Value
Policy Excess:	Own Damage Claims SGD 600
	Windscreen Excess SGD 100
Financial Interest:	DBS BANK LTD

Tokio Marine Insurance Singapore Ltd.

Authorised Signature

Enquire Vehicle Registration Details

Owner Particulars	
NRIC/Passport/Company Cert No. :	S1280720A
Owner ID Type :	Singapore NRIC
Owner Name :	HO FUI FAH
Registered Address :	APT BLK 353 ANG MO KIO STREET 32 #26-141 SINGAPORE 560353
Mailing Address :	-
Birth Date :	10 Nov 1957
Vehicle Particulars	
Vehicle No. :	SLA708U
Previous Vehicle No. :	-
Effective Date of Ownership :	22 Feb 2016
Original Regn Date :	22 Feb 2016
Registration Date :	22 Feb 2016
Year of Manufacture :	2015
Vehicle Type :	Passenger Motor Car
Vehicle Scheme :	-
Vehicle Attachment 1 :	No Attachment
Vehicle Attachment 2 :	-
Vehicle Attachment 3 :	-
Vehicle Make :	HONDA
Vehicle Model :	JAZZ 1.5 VTIR CVT ABS D/AIRBAG 2WD
Primary Colour :	Yellow

Secondary Colour :	-
Passenger Capacity :	4
Chassis No. :	JHMGK5850GX201521
Engine No. :	L15B31020556
Engine Capacity / Power Rating :	1498 cc / -
Maximum Power Output :	96.0 kW (128 bhp)
Propellant :	Petrol
Max Unladen Weight :	1046 kg
Maximum Laden Weight :	1490 kg
Open Market Value :	\$15,520.00
PARF Eligibility :	Yes
PARF Eligibility Expiry Date :	21 Feb 2026
Minimum PARF Benefit :	\$5,260.00
No. of Transfers :	0
IU Label No. :	1126345560
COE No. :	2016020101002914M
COE Expiry Date :	21 Feb 2026
COE Category :	A - Car up to 1600cc & 97kW (130bhp)
COE Registration Category :	A - Car up to 1600cc & 97kW (130bhp)
Quota Premium (QP) / Prevailing Quota Premium :	\$51,301.00 / -
Actual QP Paid :	\$51,301.00
QP (Regn Cat) :	\$51,301.00
OPC Cash Rebate Eligibility :	No