

NATIONAL Assessment Centre Services

[wef 1 Jan'05] **MA11805261**

Date In: 21/2/18-16:42	Job description	Date & Time Completed	Done by
Ref No: NA/8018053330/24	SAS e-filing		
Veh No: SLJ4378P	E-mail (within 5hrs, AIC 2hrs)		
D.O.A : 15/2/18-17:15	i-Motor Claim Form		
OD / TP / Reporting Only	i-Motor W/O (Within: OD 2hrs, TP 4hrs)		
	i-Photo Uploaded		
TP Insurer:	Assessment/Survey Report		
	Ass't Report by Fax / Hand to Owner/Wksp		

Preferred Wksp / INC Assign Wksp / QW: (Tel:	Fax:
TP Particulars:	Veh No: Pedestrian	INC () / Non-INC ()
Owner / Driver: (Tel:	
Policy No: ()	Period: ()	Cover Type: ()
Confirmed by: (Date:	Time:
Insured/Driver Liability: ()	(Note-Est. Status (WO): N: 0-20%, P: 21-79%, P: 80-100%)	
Year of Registration: ()	Warranty: YES () / NO ()	
Excess: (\$)	Loading: \$1,000 () / \$2,000 ()	

General Remarks:

() Walk-In Customer : Customer's information strictly Confidential & Strictly NO refer of repairer.

() Total Loss Case : to e-mail Insurer URGENTLY.

Drive-In () / Towed-In () ; Invoice: YES () / NO () ; Towing Co: ()

Remarks: (INC hotline: 6788 6616)	Date & Time Completed	Done by
1) Apply for Transport Allowance () / Courtesy Car ()		
2) QC Check / Post Repair Inspection ()		
3) Upload Resurvey Photo [Repair Cost > \$3000] ()		

Injury :

Date/Time	Actions

Claimant's Particulars :-	Invoice Preparation Checklist	Am't (\$) In Bill	Am't (\$) Add Bill
Driver/Owner:	1) AR: Accident Reporting (\$30);		
Contact No:	2) DA: Damage Assessment (\$100); INC (\$80)		
Damaged Portion:	3) TF: Towing Fee \$40/\$45		
QC Checked by (Engr-In-Charge):	4) FT: Follow-Through Survey \$120		
Auditors' Comments :-	5) FT: Follow-Through Survey (Resurvey) \$30		
Dat. 1:	For claiming against INC Only (wef 10 Jan 2005)		
Dat. 2/3:	6) TR: Re-inspection \$75		
	7) N1: Idac DA + SMRT Survey \$160		
	8) NTUC Additional Services:-		
	Q1*		
	*N5: Courtesy Car / Tpt Allowance \$5		
	*N6: Repair Co-ordination \$10		
	*N7: Post Repair Inspection \$25		
	*N8: DV / Collect Excess Coordination \$5		
	TP (N11): TP (N'n INC) against INC \$20		
	9) N12: Idac Mobile 30		
	Invoice dated	Fee Charged	
	Invoice dated	Fee Charged	

SINGAPORE ACCIDENT STATEMENT

IMPORTANT NOTICE

1. Please report correctly the details of the accident to speed up the claims process.
2. This Form must be completed by the Policyholder and/or the Authorised Driver.
3. Information provided must be as truthful and accurate as possible. Any wilful misrepresentation or withholding of material facts may allow insurance companies to repudiate policy ability.
4. The issue and acceptance of this Form by insurance companies is not an admission of policy liability on the part of the insurance companies.
5. Any false reporting may be referred to the Police for investigation.
6. This report will be forwarded by the insurers of the GIA Records Management Centre established by the General Insurance Association of Singapore (GIA) for archiving and that copies of this report will, for a fee, be made available upon application by interested parties.
7. By the lodgement of this report to the insurers, you hereby consent to the archiving of this report at the centre and to copies of the report being made available aforesaid.

ACCIDENT STATEMENT

Date Of Report	21/02/2018 16:42
Date Of Accident	15/02/2018 17:15
Exact Location Of Accident	JUNC PIONEER RD NORTH & JURONG WEST ST 91
Country/State of Loss	SINGAPORE

DETAILS OF OWN VEHICLE

Vehicle Registration Number	SLJ4378P
Insured/Policyholder	
Name Of Registered Owner	ROSET LIMOUSINE SERVICES PTE LTD
Co Reg No	200406722Z
Email Address	NOEMAIL
Mobile Phone No	
Alternative Phone No	OFFICE-89999999

Vehicle Particulars

Manufacturer	TOYOTA
Model	COROLLA ALTIS CLASSIC 1.6 CVT
Exact Purpose for which vehicle was being used at time of accident	COMMERCIAL
Are you claiming under your own insurance policy for repair to your vehicle?	NO
If No, Please state action to be taken	REPORTING ONLY
Vehicle Category	PRIVATE HIRE

Insurance Company

Name of Insurance Company	EQ INSURANCE COMPANY LTD
Type Of Coverage	COMPREHENSIVE
Fleet Policy	NO
Policy Number	DMCFHQ17-000185
Cover Note Number	

Driver

Name of Driver	PNG KIM PEOW
NRIC No	S1780949J
Date Of Birth	11/04/1966
Occupation	OUTDOOR
Date Of Driving Pass	23/06/2011
Driving Experience	6 YEARS AND 7 MONTHS
Gender	MALE
Mobile Number	(LOCAL) +65-91198511
Fax Number	
Contact Number	OFFICE-91198511
EEmail Address	NOEMAIL

Address	BLK 143 LORONG AH SOO #12-231
Postcode	530143
Was driver an employee of the Insured's Company	NO
If No, Relationship of the Driver with the Insured	OTHER - HIRER
Vehicle Registration Number of Driver's Own Vehicle	-
	-
	-
Insurance Company of Driver's Own Vehicle	-
	-
	-

General Information of the Accident

Type Of Accident	COLLIDED INTO PEDESTRIAN
Weather Conditions	CLEAR
Road Surface	DRY

Other Information

Was any foreign vehicle involved in this accident?	NO
Number of vehicles involved in the accident	1
Was any body injured in the Accident?	NO
Was any injured conveyed to hospital by ambulance?	
Was any other material or property damaged?	YES
I have been approached by unknown person(s) soliciting/offering accident claims assistance.	NO
Number of Passengers (Including Driver)	2
Passenger 1	NAME: : - GENDER: : MALE

Details of Police Action

Was the accident reported to the police?	YES
If Yes, Please state which Police Station	
Police Station Name	TRAFFIC POLICE DIVISION HQ - SINGAPORE CITY
Police Station Address	ROAD: 10 UBI AVENUE 3 , POSTCODE: 408865 , COUNTRY: SINGAPORE
Police Station Contact	TEL NO: 65470000 - FAX NO:
Was notice of intended Prosecution given?	NO
If Yes, against whom?	

Circumstances of Accident

REFER TO POLICE REPORT - T/20180215/2142.

Attachment(s)

Are accident photos available for attachment?	YES
Was there any video captured by Car Camera?	NO
Was there any audio recorded?	NO

DETAILS OF OTHER VEHICLE PROPERTY 1

Vehicle Registration Number	PEDESTRIAN
Vehicle Make/Model/Colour	
Details Of Properties	
Vehicle Category	GOVERNMENT
Name of Driver	
NRIC/Passport Number	
Contact Number	
Address	

Postcode

Insurance Company Name

Nature Of Damage

No. Of Passenger (Including Driver)

SKETCH PLAN

IMPORTANT NOTICE

1. Please report **correctly** the details of the accident to speed up the claims process.
2. This Form must be **completed by the Policyholder and/or the Authorised Driver**.
3. Information provided must be as **truthful and accurate as possible**. Any wilful misrepresentation or withholding of material facts may allow insurance companies to **repudiate policy liability**.
4. The issue and acceptance of this Form by insurance companies is not an admission of policy liability on the part of the insurance companies.
5. **Any false reporting may be referred to the Police for investigation.**
6. The report will be forwarded by the insurers of the GIA Records Management Centre established by the General Insurance Association of Singapore (GIA) for archiving and that copies of this report will for a fee be made available upon application by interested parties.
7. By the lodgment of this report to the insurers, you hereby consent to the archiving of this report at the centre and to copies of the report being made available aforesaid.
8. **Consent under the Personal Data Protection Act (PDPA)**

I understand, acknowledge, agree and consent that:

- (a) My insurer, my workshop and the General Insurance Association of Singapore ("GIA") may/are permitted to collect, use, disclose and/or process my personal data/personal information set out in this [form] and any other personal information provided by me or possessed by my insurer (collectively the "Personal Information") and disclose and transfer such Personal Information to all insurer(s) who have insured vehicle(s) involved in this accident (all insurer(s) who have insured vehicle(s) involved in this accident shall be collectively referred to as the "Insurers"), the Insurers' lawyers/law firms, the Monetary Authority of Singapore and any relevant government agency/authority (such as the police), for the purpose(s) of:
 - (i) processing, handling and/or dealing with my claims including the settlement of the claims and any necessary investigations relating to the claims;
 - (ii) investigating the accident and/or my claims;
 - (iii) carrying out and/or dealing with my instructions or responding to any enquiries by me;
 - (iv) administering my claims (including the mailing of correspondence, statements, invoices, reports or notices to me, which could involve disclosure of certain personal data about me to bring about delivery of the same as well as on the external cover of envelopes/mail packages); and/or
 - (v) complying with applicable law in administering, processing, handling and/or dealing with my claims.(collectively the "Purposes")
- (b) all insurer(s) who have insured vehicle(s) involved in this accident and the Insurers' lawyers/law firms, may/are permitted to collect, use, disclose and/or process my Personal Information for one or more of the above Purposes; and
- (c) my Personal Information may/can be disclosed by any of the Insurers and/or GIA to their third party service providers or agents(including their lawyers/law firms), which may be sited outside of Singapore, for one or more of the above Purposes.
- (d) my Personal Information will also be collected and used to compile claims history for the purpose of fraud detection, investigation and management in present and all future claims.
- (e) the information so collected under (d) above may be shared / disclosed:
 - (i) to all insurers and/or any other third parties that assist in evaluating, investigating, controlling or managing fraud, regulators, law enforcement and government agencies as reasonably required for the purposes stated, or
 - (ii) for complying with requirements under any regulations, laws or court orders.



Policyholder's Signature
Date & Time:

Driver's Signature
(If driver is not the policyholder)
Date & Time:

Reporting Centre Personnel's Signature
Name:
NRIC/FIN No.:

SKETCH PLAN

PIONEER RD NORTH

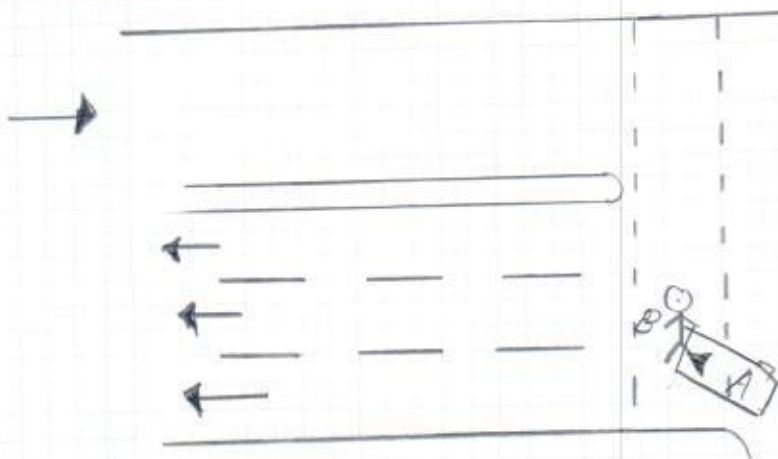

A - SLJ4378P
B - PEDESTRIAN

DESCRIBE CIRCUMSTANCES OF THE ACCIDENT

Pls refer to the police report: T/2018 0215/2142

DECLARATION

I/We declare the foregoing particulars are true in every respect.



Policyholder's Signature
Date & Time:

[Signature]
20/2/14

Driver's Signature
(If driver is not the policyholder)
Date & Time:

[Signature]

Reporting Centre Personnel's Signature
Name:
NRIC/FIN No.:



SINGAPORE POLICE FORCE



T/20180215/2142

1 of 3

Report No. T/20180215/2142

Police Station Of Origin:
Traffic Police Division HQ
10 Ubi Avenue 3 SINGAPORE 408865
Tel No: 65470000

REPORT OF A TRAFFIC ACCIDENT

Date/Time Report Made: 15/02/2018 20:02	Vide Report No.:	Station Diary No.:
--	------------------	--------------------

Informant's Particulars

Name of Informant: PNG KIM PEOW			Address: APT BLK 143 LOR AH SOO #12-231 HDB-HOUGANG SINGAPORE 530143		
ID Type / ID No.: NRIC NO / S1780949J			Contact No.: Home/Office: Mobile: 91198511		
Nationality: SINGAPORE CITIZEN			Email:		
Sex: Male	Age: 51	Date of Birth: 11/04/1966	Type of Informant: Driver		
Race: Chinese			Language:		Institution / School Name:
Occupation: UBER DRIVER			Driving Licence Information: Class: Date of Expiry:		

General Information of the Accident

General Information of the Accident:				
Type of Accident:	Injury Attended by Police	Drink Drive: No	Date/Time of Accident: 15/02/2018 17:15	Type of Location:
Location: Along Road 1 JURONG WEST STREET 91				
LEADING TO PIE				
Weather:		Road Surface:	Road Speed Limit:	
Traffic Flow:		Traffic Control:	Traffic Volume:	
Type of Collision:				Anyone conveyed by ambulance: Yes

Details of Vehicle Involved

Vehicle No.	Type	Make	Model	Color	Condition	No of Passenger
SLJ4378P	Car	TOYOTA	COROLLA ALTIS CLASSIC 1.6 CVT		Slightly Damaged	1

Details of Person Involved

Any Pedestrian Involved: No	
No. of Pedestrians Injured: NIL	Use of Pedestrian Crossing: NA



**SINGAPORE
POLICE FORCE**



T/20180215/2142

2 of 3

Police Station Of Origin:
Traffic Police Division HQ
10 Ubi Avenue 3 SINGAPORE 408865
Tel No: 65470000

Report No. T/20180215/2142

CONTINUATION OF REPORT

Driver			
Name	PNG KIM PEOW	ID No.	S1780949J
Related Vehicle	SLJ4378P (Car)	Contact No.	91198511
Hospital/Clinic	NIL	Class of Driving Licence & Expiry Date	Class: NIL Date of Expiry: NIL
Date Treatment	NIL	Date Discharge	NIL
No. of Days granted Medical Leave	NIL	Degree of Injury	NIL

Brief Details.

ON 15/02/18 AT ABOUT 1710HRS,

AT JURONG WEST ST 91, AS I WAS WAITING IN LINE TO TURN LEFT WITH 4 VEHICLE IN FRONT OF ME, AS SOON AS THE LIGHT TURN GREEN FOR LEFT TURNING THE 4 CARS STARTED TO PROCEED AND TURN, AS IT WAS MY TURN, I CHECK ON MY RIGHT WITHOUT CHECKING ON MY LEFT TO SEE IF IT WAS SAFE FOR ME TO TURN AND WHILE I WAS MAKING THE TURN I HIT A FEMALE PEDESTRIAN THAT WAS CROSSING ON THE LEFT. I DIDNT CHECK ON MY LEFT BECAUSE I THOUGHT IT WAS A LEFT TURN ONLY SO I WAS AT THE RIGHT OF WAY. AFTER I HIT THE GIRL I WENT DOWN FROM MY VEHICLE AND WENT TOWARDS THE FEMALE PEDESTRIANS AND CALLED FOR THE AMBULANCE. THE FEMALE PEDESTRIAN WAS CONVEYED TO A HOSPITAL BUT I DIDNT KNOW WHICH.



**SINGAPORE
POLICE FORCE**

Police Station Of Origin:
Traffic Police Division HQ
10 Ubi Avenue 3 SINGAPORE 408865
Tel No: 65470000



T/20180215/2142

3 of 3

Report No. T/20180215/2142

CONTINUATION OF REPORT

Sketch Plan

Informant is not able to provide sketch plan

IMPORTANT: Please attach a copy of your vehicle's Insurance Certificate to this report. If you don't have the certificate with you now, please fax a copy to 65474885 stating the **report number** as reference.

Signature Of Officer Recording The Report:
TP /
MOHAMED ANWAR BIN MOHAMED IBRAHIM

Signature Of Interpreter:
Not applicable

Officer In Charge Of Case:
TP / GIT /
Sr Staff Sgt YUS MASTARI I KHAZALI
Contact No.: 65476214

Authentication Stamp
NP168

Signature Of Informant:

Date/Time:
15/02/2018 20:02

Classification Of Case:



**SINGAPORE
POLICE FORCE**

Signature:



REPUBLIC OF SINGAPORE
IDENTITY CARD NO. S1780949J



Name
PNG KIM PEOW
方金漂
Race
CHINESE
Date of Birth
11-04-1966
Sex
M
Country of Birth
SINGAPORE

REPUBLIC OF SINGAPORE DRIVING LICENCE

Licence Number S1780949J
Name
PNG KIM PEOW
Birth Date: 11 Apr 1966
Issue Date: 23 Jun 2011

1470475



Licence No. S1780949J



Blood Group
AB+
Date of issue
03-12-1993

APT BLK 143 LORONG AH 500 #12-231
SINGAPORE 530143
NRIC No: S1780949J Date: 12-06-2003 (R) No: 4668402

YOU ARE LICENSED TO DRIVE VEHICLES IN THE FOLLOWING CLASS(IES)

EFFECTIVE DATE

Class 3 Motor Cars <= 3000kg with <= 7 passengers, exclusive of the driver; and other motor vehicles <= 2500kg 23 Jun 2011

Licence No. S1780949J



NP 18A

EQ Insurance Company Limited

5 Maxwell Road #17-00 Tower Block MND Complex Singapore 069110
tel 65 6223 9433 | fax 65 6224 3903 | www.eqinsurance.com.sg
reg no. 1978-00490-N

**CERTIFICATE OF INSURANCE**

ROAD TRANSPORT ACT 1987 (MALAYSIA)
THE MOTOR VEHICLES (THIRD-PARTY RISKS) RULES, 1959 (FEDERATION OF MALAYSIA)
THE MOTOR VEHICLES (THIRD-PARTY RISKS AND COMPENSATION) ACT (CAP. 189 OF THE REVISED EDITION)
(REPUBLIC OF SINGAPORE)
THE MOTOR VEHICLES (THIRD-PARTY RISKS AND COMPENSATION) RULES, 1996 EDITION (REPUBLIC OF SINGAPORE)
OR ANY AMENDMENT, ACT OR ACTS PASSED IN SUBSTITUTION THEREOF.

**COMMERCIAL VEHICLE FLEET
Comprehensive****Certificate No.: DMCFHQ17-000185**

1. Index Mark and Registration Number of Vehicles
5LJ4378P

2. Name of Policyholder
ROSET LIMOUSINE SERVICES PTE. LTD.

3. Effective Date of the Commencement of Insurance for the purpose of the Act
01/11/2017

4. Date of Expiry of Insurance
31/10/2018

5. Person or Classes of Persons entitled to drive*

Any person who is Authorised to drive on the Insured's order or with their permission.

*Provided that the person driving is permitted in accordance with the licensing or other laws or regulations to drive the Motor Vehicle or has been permitted and is not disqualified by order of a Court of Law or by reason of any enactment or regulation in that behalf from driving the Motor Vehicle. And provided further that the Motor Vehicle is registered under the Road Traffic Act has not been cancelled at the time of accident loss or damage.

6. Limitations as to use*

LIMITATIONS AS TO USE

Use for social domestic and pleasure purposes and business purposes of any person whom the vehicle is hired

THE POLICY DOES NOT COVER

- (1) Use for racing pace-making reliability trial or speed-testing
- (2) Use whilst drawing a trailer except the towing (other than for reward) of any one disabled mechanically propelled vehicle

*Limitations rendered inoperative by Section 8 of the Motor vehicles (Third-Party Risks and Compensation) Act (Chapter 189) and Section 95 of the Road Transport Act, 1987 (Malaysia), are not to be included under these headings.

I\WE HEREBY CERTIFY that the Policy to which this Certificate relates is issued in accordance with the provisions of the Motor Vehicles (Third-Party Risks and Compensation) Act (Chapter 189) and Part IV of the Road Transport Act, 1987 (Malaysia) or and Amendment, Act or Acts passed in substitution thereof.

Form: LCVH
Excess:
Section 1 SGD1,500.00
Outside Singapore SGD1,500.00
Section 2 SGD2,000.00
Outside Singapore SGD2,000.00
YEIDR (Section 2) SGD4,000.00

