

# NATIONAL Assessment Centre Services (Ref: 1.2a (02))

Date In: <u>21/02/18</u>	Job description	Date & Time Completed	Done by
Ref No: <u>NA/EQZ/18003292/13</u>	SAS e-filing		
Veh No: <u>GBD 69682</u>	E-mail (within 8hrs, AIC 2hrs)		
D.O.A: <u>14/02/18</u> <u>0715</u>	i-Motor Claim Form		
OD <input checked="" type="checkbox"/> Reporting Only	i-Motor W/O (Within: OD 2hrs, TP 4hrs)		
	i-Photo Uploaded		
TP Insurer:	Assessment/Survey Report		
	Ass't Report by Fax / Hand to Owner/Wksp		

Preferred Wksp / INC Assign Wksp / QW: ( <u>TWINCAR</u> )	Tel:	Fax:
TP Particulars:	Veh No: <u>SLNG302L</u>	INC ( ) / Non-INC ( )
Owner / Driver: ( )	Tel:	( )
Policy No: ( )	Period: ( )	Cover Type: ( )
Confirmed by: ( )	Date:	Time: ( )
Insured/Driver Liability: ( ) %	[Note-Est. Status (WO): N: 0-20%; P: 21-79%; F: 80-100%]	
Year of Registration: ( )	Warranty: YES ( ) / NO ( )	
Excess: (\$ )	Loading: \$1,000 ( ) / \$2,000 ( )	

**General Remarks:-**

( ) Walk-In Customer: Customer's information strictly Confidential & Strictly NO refer of repairer.

( ) Total Loss Case: to e-mail Insurer URGENTLY.

Drive-In ( ) / Towed-In ( ); Invoice: YES ( ) / NO ( ); Towing Co. ( )

Remarks:- (INC hotline: 6788 6616)	Date & Time Completed	Done by
1) Apply for Transport Allowance ( ) / Courtesy Car ( )		
2) QC Check / Post Repair Inspection ( )		
3) Upload Resurvey Photo [Repair Cost > \$3000] ( )		

**Injury:** \_\_\_\_\_

Date/Time	Actions

Claimant's Particulars :-	Invoice Preparation Checklist	Amt (\$) 1st Bill	Amt (\$) Add Bill
Driver/Owner:	1) AR : Accident Reporting (\$30);		
Contact No:	2) DA : Damage Assessment (\$100); INC (\$80)		
Damaged Portion:	3) TF : Towing Fee \$40/\$45		
QC Checked by (Engr-In-Charge):	4) FT : Follow-Through Survey \$120		
Auditors' Comments :-	5) FT : Follow-Through Survey (Resurvey) \$30		
Cat 1:	For claiming against INC Only (wef 10 Jan 2005)		
Cat 2 / 3:	6) TR : Re-inspection \$75		
	7) N1 : Idac DA + SMRT Survey \$160		
	8) NTUC Additional Services:-		
	ON*		
	*N5: Courtesy Car / Tpt Allowance \$5		
	*N6: Repair Co-ordination \$10		
	*N7: Post Repair Inspection \$25		
	*N8: DV / Collect Excess Coordination \$5		
	TP (N11) : TP (Non INC) against INC \$20		
	9) N12: Idac Mobile \$0		
	Invoice dated	Fee Charged	
	Invoice dated	Fee Charged	



## SINGAPORE ACCIDENT STATEMENT

### IMPORTANT NOTICE

1. Please report correctly the details of the accident to speed up the claims process.
2. This Form must be completed by the Policyholder and/or the Authorised Driver.
3. Information provided must be as truthful and accurate as possible. Any wilful misrepresentation or withholding of material facts may allow insurance companies to repudiate policy ability.
4. The issue and acceptance of this Form by insurance companies is not an admission of policy liability on the part of the insurance companies.
5. Any false reporting may be referred to the Police for investigation.
6. This report will be forwarded by the insurers of the GIA Records Management Centre established by the General Insurance Association of Singapore (GIA) for archiving and that copies of this report will, for a fee, be made available upon application by interested parties.
7. By the lodgement of this report to the insurers, you hereby consent to the archiving of this report at the centre and to copies of the report being made available aforesaid.

### ACCIDENT STATEMENT

Date Of Report	21/02/2018 15:08
Date Of Accident	14/02/2018 07:15
Exact Location Of Accident	FILTER RD INTO WOODLANDS AVE 7
Country/State of Loss	SINGAPORE

### DETAILS OF OWN VEHICLE

Vehicle Registration Number	GBD6968Z
<b>Insured/Policyholder</b>	
Name Of Registered Owner	ORIENTAL VEGE PTE LTD
Co Reg No	-
Email Address	NOEMAIL
Mobile Phone No	
Alternative Phone No	OFFICE-86125224

### Vehicle Particulars

Manufacturer	TOYOTA
Model	DYNA
Exact Purpose for which vehicle was being used at time of accident	WORK
Are you claiming under your own insurance policy for repair to your vehicle?	NO
If No, Please state action to be taken	THIRD PARTY
Vehicle Category	COMMERCIAL VEHICLE

### Insurance Company

Name of Insurance Company	EQ INSURANCE COMPANY LTD
Type Of Coverage	COMPREHENSIVE
Fleet Policy	NO
Policy Number	DMCPHQ17-004445
Cover Note Number	

### Driver

Name of Driver	ONG WEI MENG
NRIC No	S1723469B
Date Of Birth	16/01/1965
Occupation	OUTDOOR
Date Of Driving Pass	22/04/1987
Driving Experience	30 YEARS AND 9 MONTHS
Gender	MALE
Mobile Number	(LOCAL) +65-96337424
Fax Number	
Contact Number	
Email Address	NOEMAIL

### SKETCH PLAN

**IMPORTANT NOTICE**

1. Please report correctly the details of the accident to speed up the claims process.
2. This Form must be completed by the Policyholder and/or the Authorised Driver.
3. Information provided must be as truthful and accurate as possible. Any wilful misrepresentation or withholding of material facts may allow insurance companies to repudiate policy liability.
4. The issue and acceptance of this Form by insurance companies is not an admission of policy liability on the part of the insurance companies.
5. Any false reporting may be referred to the Police for investigation.
6. The report will be forwarded by the Insurers of the GIA Records Management Centre established by the General Insurance Association of Singapore (GIA) for archiving and that copies of this report will for a fee be made available upon application by interested parties.
7. By the lodgment of this report to the insurers, you hereby consent to the archiving of this report at the centre and to copies of the report being made available aforesaid.
8. **Consent under the Personal Data Protection Act (PDPA)**

I understand, acknowledge, agree and consent that:

- I understand, acknowledge, agree and consent that:
- (a) My insurer, my workshop and the General Insurance Association of Singapore ("GIA") may/are permitted to collect, use, disclose and/or process my personal data/personal information set out in this [form] and any other personal information provided by me or possessed by my insurer (collectively the "Personal Information") and disclose and transfer such Personal Information to all insurer(s) who have insured vehicle(s) involved in this accident (all insurer(s) who have insured vehicle(s) involved in this accident shall be collectively referred to as the "Insurers"), the Insurers' lawyers/law firms, the Monetary Authority of Singapore and any relevant government agency/authority (such as the police), for the purpose(s) of:
- (i) processing, handling and/or dealing with my claims including the settlement of the claims and any necessary investigations relating to the claims;
  - (ii) investigating the accident and/or my claims;
  - (iii) carrying out and/or dealing with my instructions or responding to any enquiries by me;
  - (iv) administering my claims (including the mailing of correspondence, statements, invoices, reports or notices to me, which could involve disclosure of certain personal data about me to bring about delivery of the same as well as on the external cover of envelopes/mail packages); and/or
  - (v) complying with applicable law in administering, processing, handling and/or dealing with my claims (collectively the "Purposes")
- (b) all insurer(s) who have insured vehicle(s) involved in this accident and the Insurers' lawyers/law firms, may/are permitted to collect, use, disclose and/or process my Personal Information for one or more of the above Purposes; and
- (c) my Personal Information may/can be disclosed by any of the Insurers and/or GIA to their third party service providers or agents (including their lawyers/law firms), which may be sited outside of Singapore, for one or more of the above Purposes.
- (d) my Personal Information will also be collected and used to compile claims history for the purpose of fraud detection, investigation and management in present and all future claims.
- (e) the Information so collected under (d) above may be shared / disclosed:
- (i) to all insurers and/or any other third parties that assist in evaluating, investigating, controlling or managing fraud, regulators, law enforcement and government agencies as reasonably required for the purposes stated, or
  - (ii) for complying with requirements under any regulations, laws or court orders.

Policyholder's Signature  
Date & Time:

Driver's Signature  
(If driver is not the policyholder)  
Date & Time:

Reporting Centre Personnel's Signature  
Name:  
NRIC/FIN No.:



FILTER RD INTO WOODLANDS AVE 7

SKETCH PLAN

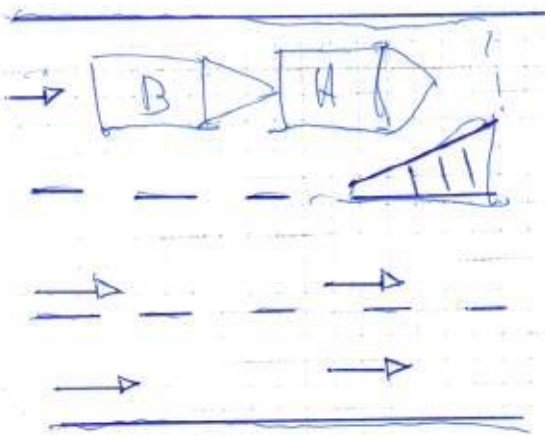

69682  
A - GBP 68  
B - SLN 6302 L

DESCRIBE CIRCUMSTANCES OF THE ACCIDENT

I was driving Veh A on the ~~the~~ above mentioned date when I slow down at the slip rd suddenly I felt an impact. When I awoke I notice veh B hit the rear of my veh A.

VEHICLE A - GBP 69682

VEHICLE B - SLN 6302 L

DECLARATION

I/We declare the foregoing particulars are true in every respect.

Policyholder's Signature  
Date & Time:

  
Signature of the policyholder

Driver's Signature  
(If driver is not the policyholder)  
Date & Time:

  
Signature of the driver

Reporting Centre Personnel's Signature  
Name:  
NRIC/FIN No.:

  
Signature of the reporting centre personnel



Vehicle No.	GRD6168Z		Model / Make	TOMY DUNA
Date of Accident	14/12/18			
Time of Accident	7.15am		HRS	
Location of Accident	Woodlands - After Rd into woodlands Ave 7			
Exact purpose use during accident	Work			
Name of Owner	Oriental Regie Pte Ltd			
Telephone No.	H/P: 86125224		Home:	Office:
NRIC	2017 064546			
Address				
Claim type	OD	THIRD PARTY	REPORTING ONLY	
Insurance Company	EQ			
Type of Coverage	Comprehensive	Third Party	Third Party / Fire / Theft	
Policy No.	Dmc PHA 17 - 004445			
Name of Driver	As Above If No, Ong Wei Meng			
NRIC	S1723469B		Any Passengers: No	
Date of birth	16/1/1965			
Occupation	Outdoor / Indoor			
Driving License Pass Date	22 April 1987			
Gender	Male / Female			
Contact No.	H/P: 96337424		Home:	Office:
Address	Blk 247 Yishun Ave 9 #07-167 (S) 2776			
Driver have any own vehicle	No, If yes, Reg No.			
Relationship	Employee, If no, state			
Weather condition	Clear Raining Other			
Road Surface	Dry Wet Other			
Any Injuries	No, If Yes, Who?			
Name And Contact No.				
Name And Contact No.				
Police Report	No, If Yes, Where?			
Vehicle B No.	SLN 6302Z		Any Passengers:	
Name of Driver			Contact No.:	
Vehicle C No.			Any Passengers:	
Vehicle D No.			Any Passengers:	
Vehicle E no.			Any Passengers:	
Vehicle F No.			Any Passengers:	
Vehicle G No.			Any Passengers:	
Witness Name			Witness Contact:	
Accident Portion	N/A			
Camera Recorder	Yes / No			
Email Address				

PARTICULAR WORKSHOP	NST F Twincar Auto Motive Pte Ltd
CONTACT NO.	6842 0051 / 6744 0510
CONTACT PERSON	
FAX NO	6741 0510
WORKSHOP Email ADDRESS	Sales@nst.mm.sg



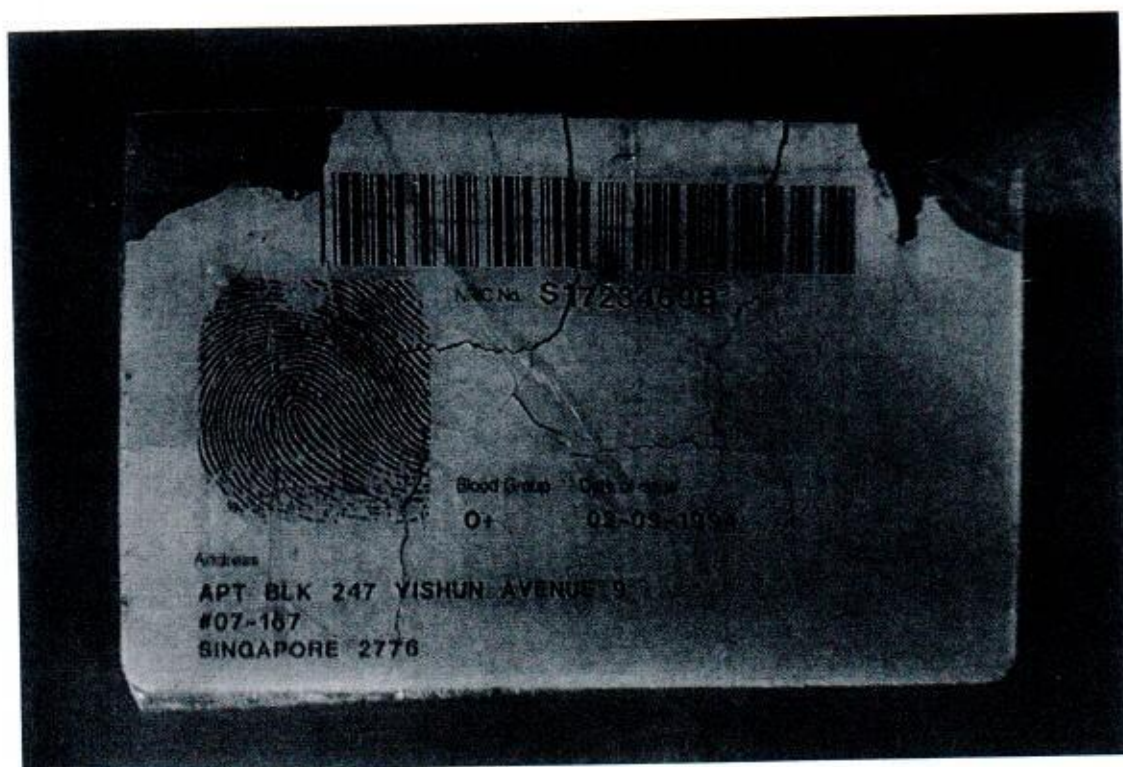
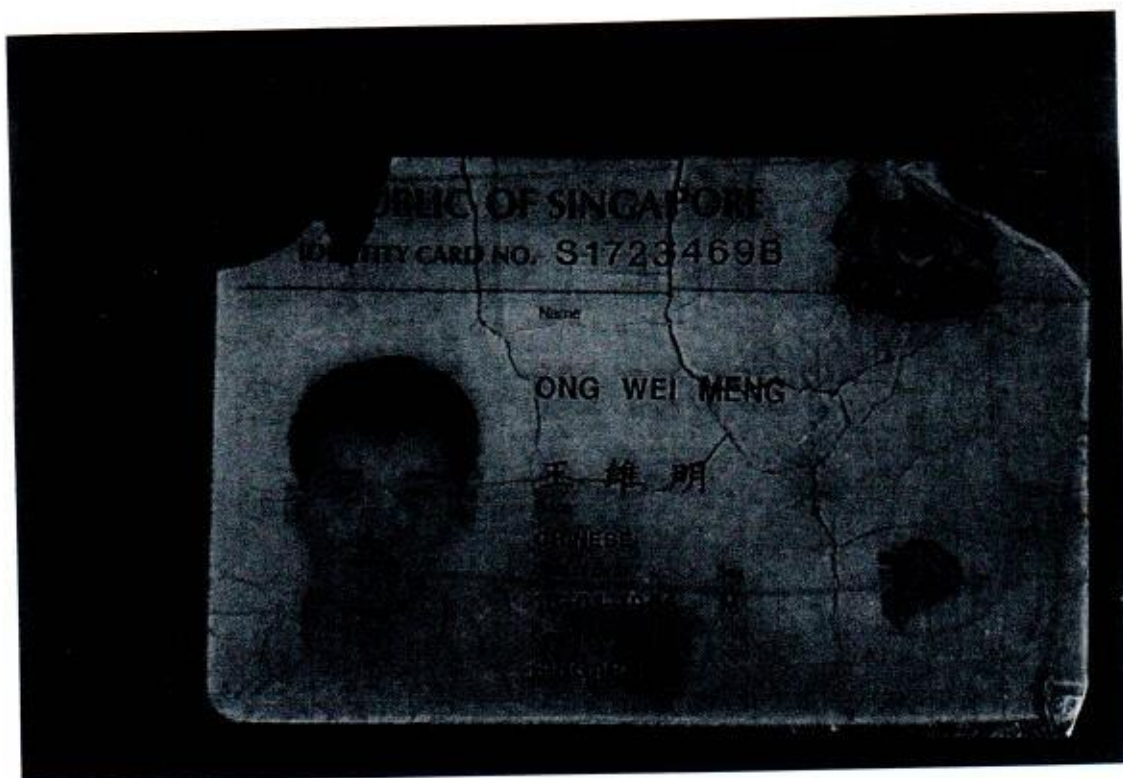

YOU ARE LICENSED TO DRIVE VEHICLES IN THE FOLLOWING CLASSES:

		EFFECTIVE DATE
Class 2B	Motorcycles $\leq 200$ cc	20 Dec 1985
Class 3	Motor cars with unladen weight $\leq 3000$ kg with $\leq 7$ passengers, exclusive of driver; and other motor vehicles with unladen weight $\leq 2500$ kg	10 May 1985
Class 4	Motor vehicles which are constructed to carry load or passengers and the unladen weight $> 2500$ kg	22 Apr 1987
	Motor vehicles which are not constructed to carry load or passengers and the unladen weight $\leq 7250$ kg	



NP 428A

REPUBLIC OF SINGAPORE DRIVING LICENCE

S1723469B



ONG WEI MENG

Birth Date: 16 Jan 1965  
Issue Date: 24 Jul 2017





**EQ Insurance Company Limited**

5 Maxwell Road #17-00 Tower Block MND Complex Singapore 069110  
 tel 65 6223 9433 | fax 65 6224 3903 | www.eqinsurance.com.sg  
 reg no. 1978-00490-N

**CERTIFICATE OF INSURANCE**

ROAD TRANSPORT ACT 1987 (MALAYSIA)

THE MOTOR VEHICLES (THIRD-PARTY RISKS) RULES 1959 (FEDERATION OF MALAYSIA)

THE MOTOR VEHICLES (THIRD-PARTY RISKS AND COMPENSATION) ACT (CAP.189 OF THE REVISED EDITION)  
(REPUBLIC OF SINGAPORE)THE MOTOR VEHICLES (THIRD-PARTY RISKS AND COMPENSATION) RULES 1996 EDITION (REPUBLIC OF SINGAPORE)  
OR ANY AMENDMENT, ACT OR ACTS PASSED IN SUBSTITUTION THEREOF**COMMERCIAL VEHICLE PRIVATE (SCH I)****Comprehensive****Certificate No. : DMCPHQ17-004445****1. Index Mark and Registration Number of Vehicles**

GBD6968Z

Form: LCVP1

Excess:

Section 1:

YEID:

WindScreen:

Additional

S\$500.00

S\$3,000.00 All Claims

S\$100.00

**2. Name of Policyholder**

ORIENTAL VEGE PTE LTD

**3. Effective Date of the Commencement of Insurance for the purpose of the Act**

14/08/2017

**4. Date of Expiry of Insurance**

13/08/2018

**5. Person or Classes of persons entitled to drive\***

Goods Carrying - (MZ300) Authorised Driver. Any of the following:

(a) The Policyholder

(b) Any other person who is driving on the Policyholder's order or with his permission.

\* Provided that the person driving is permitted in accordance with the licensing or other laws or regulation to drive the Motor Vehicle or has been permitted and is not disqualified by order of Court of Law or by reason of any enactment or regulation in that behalf from driving the Motor Vehicle. And provided further that the Motor Vehicle is registered under the Road Traffic Act has not been cancelled at the time of accident loss or damage.

**6. Limitation as to use\***

1) Use in connection with the Insured's business.

2) Use for the carriage of passengers (other than for hire or reward) in connection with the Insured's business.

3) Use for social domestic and pleasure purposes.

THE POLICY DOES NOT COVER:

1) Use for hire or reward or for racing pace-making reliability trial or speed testing.

2) Use whilst drawing a greater number of trailers in all than is permitted by Law.

3) Use for the carriage of passengers for hire or reward.

4) Liability arising from or in connection with the carriage of hazardous materials, high explosives, inflammable liquid or gases including LPG in cylinders.

\*Limitations rendered inoperative by Section 8 of the Motor vehicles (Third-Party Risks and Compensation) Act (Chapter 189) and Section 95 of the Road Transport Act, 1987 (Malaysia), are not to be included under these headings.

I/WE HEREBY CERTIFY that the Policy to which this Certificate relates is issued in accordance with the provisions of the Motor Vehicles (Third-Party Risks and Compensation) Act (Chapter 189) and Part IV of the Road Transport Act, 1987 (Malaysia) or and Amendment, Act or Acts passed in substitution thereof.

Hire Purchase : Abwin Pte Ltd

A000342/Abwin Pte Ltd

Date of Issue : 14/08/2017 10:54

Authorised Signatory  
 EQ Insurance Company Limited

**Note**

Young, Elderly &/or Inexperience Driver (YEIDR) refers to any person authorized to drive who is below 26 years old or above 70 years old and/or the holder of a qualified driving licence of less than 2 years duration.