

(08/11/3) wef

ASS. REC. BY: MARCUS

REF:

CC31M8G17003276/1/50n2

MSIC/

ASSIGNMENT

From: _____ Date: _____

Estimated Cost: _____

OD / TP / WS / TP RES / OD RES / EVA / INV / MV

Inspect Vehicle No: SLP 6174at Workshop m/s PT

of _____

Insured: SLY 3921CPolicy No. A29069766MKT

Claims No. _____

Sum Insured: _____ Excess: \$2000

(Client's Record)

Make of Veh: _____

(Policy Condition)

Remark: The veh had commenced its
repair at the time of inspection.

N/S	O/S

Bal. or Market Value: _____

IDAC Accident Report: _____ Consistent? : Yes or No

GIA / PR Seen: 2 Consistent? : Yes or NoEst. Repairs: 5 days Res.: Yes or NoLum Sum: 20 % 3 Val.: Yes or No

CA / REV / REP. / 24 HRS

Vehicle: IN / OUT

Date: _____ Person Contacted: _____

Veh No: SLP 6174Yr Regn: SL 17Type: M. Car / M. Cycle / Bus / Van / Lorry / Taxi / Prime Mover /Truck / Trailer or CAMake: Honda Civic c.c. 1597Colour: Black A/C: Insured / Std / NI / NASp. Reading: 12/35 T/Radio: Insured / Std / NI / NA

Eng/No: _____

C/No: MRHFC5650-67001199Gen. Cond: Good / Fair / Poor / BurntSteering: In order / Jammed / Leaked / Burnt orBrake: In order / Jammed / Leaked / Burnt orModi: Nil / S/Rim / STD A/Rim orTyre Size: F: 215/55-R16

R: _____

BS / DUN / EXNOVA / GY / FS / LIZA / MIC / OHTSU / PIR / SUMI /

TOYO / YOKO or henkook

Front

Rear

R/Bal. 2 mmR/Bal. 2 mmL/Bal. 2 mmL/Bal. 2 mmD.O.A. 19/2/18D.O.I. 20/2/18

Survey held at _____

Des. of Damages: FR / Rear / O/S / N/S / U/C / Rooftop orThe U/C Chassis frame / Body Structure affected due to collision.

Date / Time Action / Instruction

22/1/18 Sent police report to Lionel & Inyani16/4/18 confirmed d/s & \$900 with Alan

Red. \$ 14,552.21, 711.

RECEIVED 17 APR 2018

Date/Time, File Pass to?

☐ : Preli. Report1) typist☒ : Final Report

Date/Time, File Return to?

2) _____

Days Of Repair: 5Resurvey No. of Trip: 2Add Fee: ☐ : Site Insp (\$) S + RS, \$☐ : Interview (\$) Photos☐ : Tech. Invs (\$) Others☐ : Weekend (\$)Report Format: TPLump Sum / I.B.I. (\$ 5900)

Survey Fee:

Transportation:

S + RS, \$

Photos

Others

TOTAL

300

10

310

COMPUTERISED 4 WHEEL ALIGNMENT HUNTER DSP700

Company: FASTECH AUTO PTE LTD
VIN: SLP 617 U
Date: 20.2.18 9:17



SLP 617 U

HONDA CIVIC 2016 FC

Front : Left

Actual	Before	Specified Range
-0°24'	-0°25'	-0°48' 0°12'
5°23'	5°23'	4°41' 5°53'
0°02'	0°01'	-0°05' 0°05'
11°03'	11°04'	
10°39'	10°39'	

Camber
Caster
Toe
SAI
Included Angle
Turning Angle Diff.

Front : Right

Actual	Before	Specified Range
-0°28'	-0°28'	-0°48' 0°12'
5°13'	5°13'	4°41' 5°53'
-0°04'	-0°04'	-0°05' 0°05'
13°14'	13°15'	
12°47'	12°47'	

Front

Cross Camber
Cross Caster
Cross SAI
Total Toe
Cross Turn Diff.

Actual	Before	Specified Range
0°03'	0°03'	-0°45' 0°45'
0°10'	0°10'	
-2°11'	-2°11'	
-0°02'	-0°03'	-0°09' 0°09'

Rear : Left

Actual	Before	Specified Range
-2°04'	-2°04'	-1°57' -0°27'
-0°07'	-0°07'	0°02' 0°09'

Camber
Toe

Rear : Right

Actual	Before	Specified Range
-0°45'	-0°46'	-1°57' -0°27'
0°05'	0°05'	0°02' 0°09'

Rear

Cross Camber
Total Toe
Thrust Angle

Actual	Before	Specified Range
-1°18'	-1°18'	-0°45' 0°45'
-0°01'	-0°01'	0°05' 0°19'
-0°06'	-0°06'	

Janice Lee (LKKAUTO)

From: Janice Lee (LKKAUTO)
Sent: Thursday, February 22, 2018 7:26 PM
To: 'Lionel Tan'; 'Iryani Amin'
Cc: SUR; KKLau; 'Christopher Chionh'; Accounts (LKKAUTO)
Subject: DIRECT SURVEY INSPECTION ON WORKSHOP - FASTECH AUTO PTE LTD, DOA: 19/02/2018, SLP 617U (TP VEHICLE), SLY 3921C (OI VEHICLE)
Attachments: SLP 617U POLICE REPORT.pdf

Dear Iryani/Lionel,

Please be informed that we had inspected the vehicle **SLP 617U** at M/s: FASTECH AUTO PTE LTD, 1 KAKI BUKIT AVENUE 6 #01-46/48/50 AUTOBAY SINGAPORE 417883.

Enclosed herewith a copy of TP's police report.

Meanwhile, kindly provide us the claim reference number for our necessary action

Thank you.

Best Regards,

Jannice Lee (Ms) | Case Handler

LKK Auto Consultants Pte Ltd

Phone: 6256-3561 | email: jannicelee@lkkauto.com | fax: 6256-4315

Blk 51, Paya Ubi Industrial Park, Ubi Avenue 1, #02-25 | S(408933)

Enquire PARF/COE Rebate for Registered Vehicle

Vehicle Owner Particulars	
Owner ID Type:	Singapore NRIC
Owner ID:	1646G
Vehicle Details	
Vehicle No.:	SLP617U
Vehicle to be Exported:	No
Intended De-registration Date:	21 Feb 2018
Vehicle Make:	HONDA
Vehicle Model:	CIVIC 1.6 VTI CVT
Primary Colour:	Maroon
Manufacturing Year:	2016
Engine No.:	R16B21601505
Chassis No.:	MRHFC5650GT001199
Maximum Power Output:	92.0 kW (123 bhp)
Open Market Value:	\$20,818.00
Original Registration Date:	25 May 2017
First Registration Date:	25 May 2017
Transfer Count:	0
Actual ARF Paid:	\$21,146.00
Intended PARF Rebate Details	
PARF Eligibility:	Yes
PARF Eligibility Expiry Date:	24 May 2027
PARF Rebate Amount:	\$15,859.00
Intended COE Rebate Details	
COE Expiry Date:	24 May 2027
COE Category:	A - Car up to 1600cc & 97kW (130bhp)
COE Period(Years):	10
QP Paid:	\$50,889.00
COE Rebate Amount:	\$47,113.00
Total Rebate Amount:	\$62,972.00

The information contained herein is correct as at 21 Feb 2018

OK

SINGAPORE ACCIDENT STATEMENT

IMPORTANT NOTICE

1. Please report correctly the details of the accident to speed up the claims process.
2. This Form must be completed by the Policyholder and/or the Authorised Driver.
3. Information provided must be as truthful and accurate as possible. Any wilful misrepresentation or withholding of material facts may allow insurance companies to repudiate policy ability.
4. The issue and acceptance of this Form by insurance companies is not an admission of policy liability on the part of the insurance companies.
5. Any false reporting may be referred to the Police for investigation.
6. This report will be forwarded by the insurers of the GIA Records Management Centre established by the General Insurance Association of Singapore (GIA) for archiving and that copies of this report will, for a fee, be made available upon application by interested parties.
7. By the lodgement of this report to the insurers, you hereby consent to the archiving of this report at the centre and to copies of the report being made available aforesaid.

ACCIDENT STATEMENT

Date Of Report	20/02/2018 15:33
Date Of Accident	19/02/2018 17:55
Exact Location Of Accident	ALONG WESTERHOUT RD> GEYLANG LRG 18
Country/State of Loss	SINGAPORE

DETAILS OF OWN VEHICLE

Vehicle Registration Number	SLP617U
Insured/Policyholder	
Name Of Registered Owner	TAN YONG WAH
NRIC No	S1541646G
Email Address	NOEMAIL
Mobile Phone No	(LOCAL) +65-91516624
Alternative Phone No	OTHERS-91516624

Vehicle Particulars

Manufacturer	HONDA
Model	CIVIC 1.6 VTI CVT
Exact Purpose for which vehicle was being used at time of accident	PRIVATE USE
Are you claiming under your own insurance policy for repair to your vehicle?	NO
If No, Please state action to be taken	THIRD PARTY
Vehicle Category	PRIVATE CAR

Insurance Company

Name of Insurance Company	TOKIO MARINE INSURANCE SINGAPORE LTD
Type Of Coverage	COMPREHENSIVE
Fleet Policy	NO
Policy Number	MU005920
Cover Note Number	

Driver

Name of Driver	TAN YONG WAH
NRIC No	S1541646G
Date Of Birth	19/02/1962
Occupation	INDOOR
Date Of Driving Pass	21/11/1979
Driving Experience	38 YEARS AND 2 MONTHS
Gender	MALE
Mobile Number	(LOCAL) +65-91516624
Fax Number	
Contact Number	OTHERS-91516624
Email Address	NOEMAIL

Address	BLK 34 CIRCUIT ROAD #05-394
Postcode	370034
Was driver an employee of the Insured's Company	NO
If No, Relationship of the Driver with the Insured	OWNER
Vehicle Registration Number of Driver's Own Vehicle	-
	-
Insurance Company of Driver's Own Vehicle	-
	-
	-

General Information of the Accident

Type Of Accident	SIDE SWIPE
Weather Conditions	CLEAR
Road Surface	DRY

Other Information

Was any foreign vehicle involved in this accident?	NO
Number of vehicles involved in the accident	
Was any body injured in the Accident?	YES
Was any injured conveyed to hospital by ambulance?	NO
Was any other material or property damaged?	YES
I have been approached by unknown person(s) soliciting/offering accident claims assistance.	NO
Number of Passengers (Including Driver)	1

Details of Police Action

Was the accident reported to the police?	YES
If Yes, Please state which Police Station	
Police Station Name	TAMPINES NORTH NEIGHBOURHOOD POLICE POST
Police Station Address	ROAD: BLK 461 TAMPINES STREET 44 #01-56 , POSTCODE: 520461 , COUNTRY: SINGAPORE
Police Station Contact	TEL NO: 1800-7818999 - FAX NO: 67838603
Was notice of intended Prosecution given?	NO
If Yes, against whom?	

Circumstances of Accident

AS PER POLICE REPORT No.T/20180220/2067

Attachment(s)

Are accident photos available for attachment?	YES
Was there any video captured by Car Camera?	NO
Was there any audio recorded?	NO

DETAILS OF OTHER VEHICLE PROPERTY 1

Vehicle Registration Number	SLJ3921C
Vehicle Make/Model/Colour	MAZDA
Details Of Properties	
Vehicle Category	PRIVATE CAR
Name of Driver	
NRIC/Passport Number	
Contact Number	
Address	
Postcode	
Insurance Company Name	
Nature Of Damage	

No. Of Passenger (Including Driver)

DETAILS OF INJURED PERSON 1

Name	TAN YONG WAH
Approximate Age	56
Injuries Sustain	
Injured person in which vehicle?	SLP617U
Were seat belts worn?	YES
Was this injured conveyed to hospital by ambulance?	
Address	BLK 34 CIRCUIT ROAD #05-394
Postcode	370034

SKETCH PLAN

IMPORTANT NOTICE

1. Please report correctly the details of the accident to speed up the claims process.
2. This Form must be completed by the Policyholder and/or the Authorised Driver.
3. Information provided must be as truthful and accurate as possible. Any wilful misrepresentation or withholding of material facts may allow insurance companies to repudiate policy liability.
4. The issue and acceptance of this Form by insurance companies is not an admission of policy liability on the part of the insurance companies.
5. Any false reporting may be referred to the Police for investigation.
6. The report will be forwarded by the insurers of the GIA Records Management Centre established by the General Insurance Association of Singapore (GIA) for archiving and that copies of this report will for a fee be made available upon application by interested parties.
7. By the lodgment of this report to the insurers, you hereby consent to the archiving of this report at the centre and to copies of the report being made available aforesaid.
8. **Consent under the Personal Data Protection Act (PDPA)**

I understand, acknowledge, agree and consent that:

- (a) My insurer, my workshop and the General Insurance Association of Singapore ("GIA") may/are permitted to collect, use, disclose and/or process my personal data/personal information set out in this [form] and any other personal information provided by me or possessed by my insurer (collectively the "Personal Information") and disclose and transfer such Personal Information to all insurer(s) who have insured vehicle(s) involved in this accident (all insurer(s) who have insured vehicle(s) involved in this accident shall be collectively referred to as the "Insurers"), the Insurers' lawyers/law firms, the Monetary Authority of Singapore and any relevant government agency/authority (such as the police), for the purpose(s) of:
 - (i) processing, handling and/or dealing with my claims including the settlement of the claims and any necessary investigations relating to the claims;
 - (ii) investigating the accident and/or my claims;
 - (iii) carrying out and/or dealing with my instructions or responding to any enquiries by me;
 - (iv) administering my claims (including the mailing of correspondence, statements, invoices, reports or notices to me, which could involve disclosure of certain personal data about me to bring about delivery of the same as well as on the external cover of envelopes/mail packages); and/or
 - (v) complying with applicable law in administering, processing, handling and/or dealing with my claims (collectively the "Purposes")
- (b) all insurer(s) who have insured vehicle(s) involved in this accident and the Insurers' lawyers/law firms, may/are permitted to collect, use, disclose and/or process my Personal Information for one or more of the above Purposes; and
- (c) my Personal Information may/can be disclosed by any of the Insurers and/or GIA to their third party service providers or agents (including their lawyers/law firms), which may be sited outside of Singapore, for one or more of the above Purposes.
- (d) my Personal Information will also be collected and used to compile claims history for the purpose of fraud detection, investigation and management in present and all future claims.
- (e) the information so collected under (d) above may be shared / disclosed:
 - (i) to all insurers and/or any other third parties that assist in evaluating, investigating, controlling or managing fraud, regulators, law enforcement and government agencies as reasonably required for the purposes stated, or
 - (ii) for complying with requirements under any regulations, laws or court orders.



Policyholder's Signature
Date & Time:

Driver's Signature
(If driver is not the policyholder)
Date & Time:

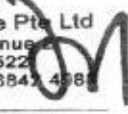
Think One Autocare Pte Ltd
18 Defu Lane Avenue
Singapore 539522
Tel: 6844 3300 Fax: 6842 4588

Reporting Centre Personnel's Signature
Name:
NRIC/FIN No.:

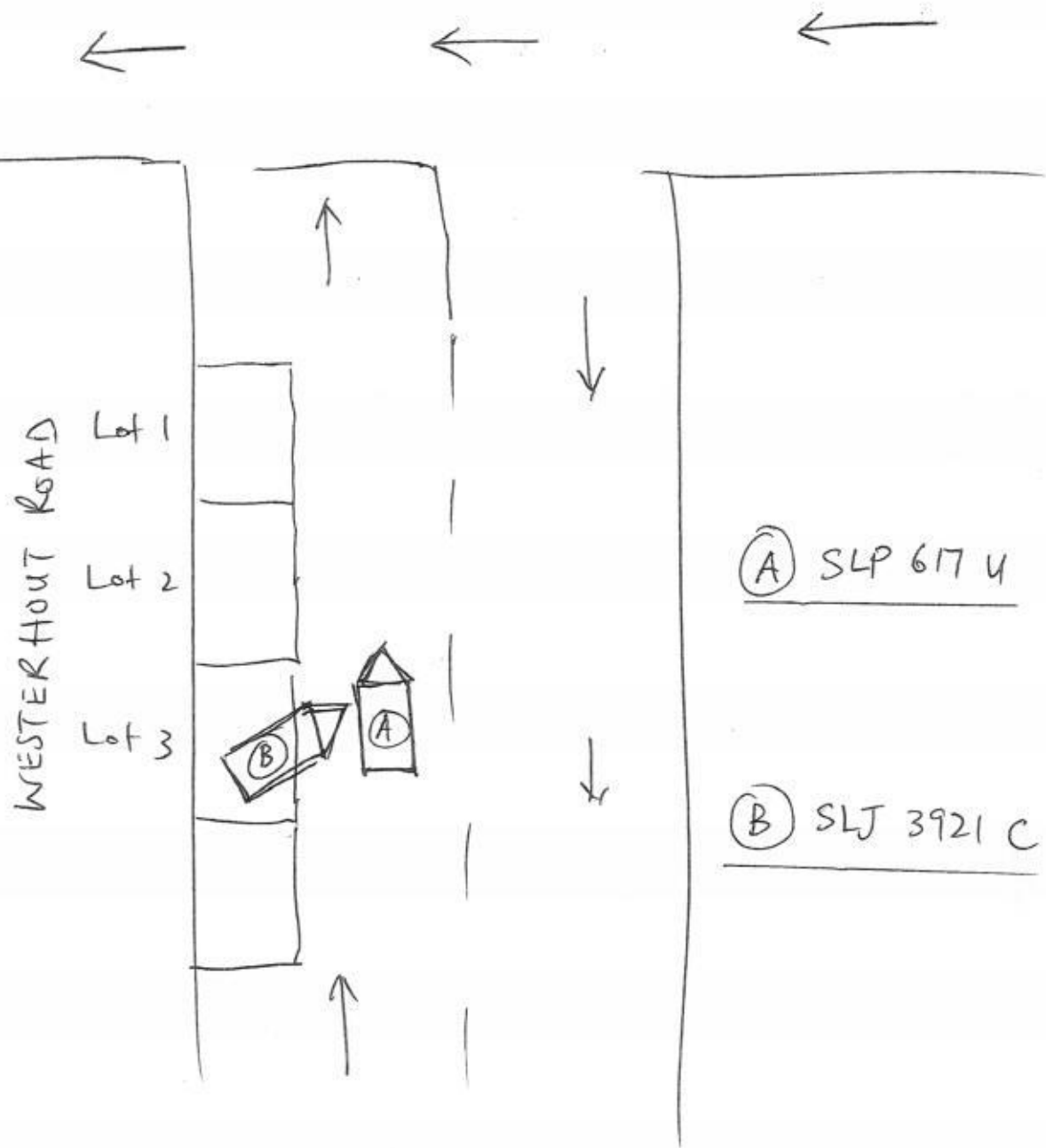
GEYLANG LOR 20





Police Station Of Origin:
Tampines North NPP
461 Tampines Street 44 #01-56 SINGAPORE
520461
Tel No: 1800-7818999

Report No. T/20180220/2067

REPORT OF A TRAFFIC ACCIDENT

Date/Time Report Made: 20/02/2018 13:23	Vide Report No.:	Station Diary No.: 13
--	------------------	--------------------------

Informant's Particulars

Name of Informant: TAN YONG WAH			Address: APT BLK 34 CIRCUIT ROAD #05-394 SINGAPORE 370034		
ID Type / ID No.: NRIC NO / S1541646G			Contact No.: Home/Office: Mobile: 91516624		
Nationality: SINGAPORE CITIZEN			Email:		
Sex: Male	Age: 56	Date of Birth: 19/02/1962	Type of Informant: Driver		
Race: Chinese			Language:		Institution / School Name:
Occupation: Advertising salesman			Driving Licence Information: Class: 2B,3 Date of Expiry:		

General Information of the Accident

Type of Accident:	Injury Others	Drink Drive: No	Date/Time of Accident: 19/02/2018 17:55	Type of Location: T-Junction
Location: Junction of Road 1 and Road 2 WESTERHOUT ROAD LORONG 18 GEYLANG T junction of Westerhout Road and Geylang Lor 18				
Weather: Clear		Road Surface: Dry		Road Speed Limit:
Traffic Flow: Dual Carriage Way		Traffic Control: Not Controlled		Traffic Volume: Light
Type of Collision: Between Moving Vehicles - Head To Side				Anyone conveyed by ambulance: No

Details of Vehicle Involved

Vehicle No.	Type	Make	Model	Color	Condition	No of Passenger
SLJ3921C	Car	MAZDA		Black	Slightly Damaged	0
SLP617U	Car	HONDA	CIVIC 1.6 VTI CVT	Maroon	Slightly Damaged	0

Details of Vehicle Insurance

Vehicle No.	Insurance Company	Insurance No	Effective	Expiry Date
SLP617U	TOKIO MARINE INSURANCE SINGAPORE LTD.	MU005920	25/05/2017	24/05/2019



Police Station Of Origin:
Tampines North NPP
461 Tampines Street 44 #01-56 SINGAPORE
520461
Tel No: 1800-7818999

CONTINUATION OF REPORT

Details of Person Involved			
Any Pedestrian Involved: No			
No. of Pedestrians Injured: NIL		Use of Pedestrian Crossing: NA	
Driver			
Name	Tan	ID No.	0
Related Vehicle	SLJ3921C (Car)	Contact No.	94350806
Hospital/Clinic	NIL	Class of Driving Licence & Expiry Date	Class: NIL Date of Expiry: NIL
Date Treatment	NIL	Date Discharge	NIL
No. of Days granted Medical Leave	NIL	Degree of Injury	Slight
Driver			
Name	TAN YONG WAH	ID No.	S1541646G
Related Vehicle	SLP617U (Car)	Contact No.	91516624
Hospital/Clinic	MOUNT ALVERNIA HOSPITAL	Class of Driving Licence & Expiry Date	Class: 2B,3 Date of Expiry: NIL
Date Treatment	20/02/2018	Date Discharge	20/02/2018
No. of Days granted Medical Leave	05	Degree of Injury	Slight

Brief Details.

On 19 Feb 2018 @ around 1756hrs, I was driving along Westerhout Road towards the T junction of Lor 18 Geylang Road when another car which was parked on the left side of the road, decided to come out from its parking lot, causing its front bumper to hit on the left side of my car. I took photos of the said car but forgotten to exchange particulars with the other driver. I only took his hand phone number.

I have an on board camera. And took my own photos after the accident.

On 20 Feb 2018, I discovered pain on my shoulders, neck and backbone and went for a check up at Mount Alvernia Hospital where I was given 5 days MC.



SINGAPORE
POLICE FORCE



T/20180220/2067

3 of 3

Report No. T/20180220/2067

Police Station Of Origin:
Tampines North NPP
461 Tampines Street 44 #01-56 SINGAPORE
520461
Tel No: 1800-7818999

CONTINUATION OF REPORT

Sketch Plan

Informant is not able to provide sketch plan

IMPORTANT: Please attach a copy of your vehicle's Insurance Certificate to this report. If you don't have the certificate with you now, please fax a copy to 65474885 stating the report number as reference.

Signature Of Officer Recording The Report:

G /

Sr Staff Sgt MOHAMMAD ABDULGHANI BIN
MOHD ADNAN

Signature Of Informant:

Signature Of Interpreter:

Not applicable

Date/Time:

20/02/2018 13:23

Officer In Charge Of Case:

TP / AEIT /

SSI KASMAWATI BTE SAMIAN

Contact No.: 65476179

Classification Of Case:



SINGAPORE
POLICE FORCE

SIGNATURE

Authentication Stamp

NP168

FASTECH AUTO PTE LTD

VEHICLE NO: SLP617U

Qty Particular

List Item:

1 PCS	FRONT DOOR N/S	761.40	\$	912.30	✓
1 PCS	FRONT DOOR OUTER HANDLE N/S	11	\$	288.60	X
1 PCS	FRONT DOOR GLASS OUTER MOULDING N/S	11	\$	145.20	X
1 PCS	FRONT DOOR GLASS REGULATOR N/S	Ref 171.60	\$	399.10	✓
1 PCS	FRONT DOOR GLASS REGULATOR MOTOR N/S	Im 266.40	\$	485.30	✓
1 PCS	FRONT DOOR INNER LOCK N/S	Yw/sch 305.90	\$	350.20	✓
1 PCS	FRONT DOOR INNER TRIM BOARD N/S	De/cra 644.20	\$	845.30	✓
1 PCS	FRONT DOOR FRAME TOP CHROME MOULDING N/S	Re 166.20	\$	188.20	✓
1 PCS	FRONT DOOR FRAME BLACK GARNISH N/S	Re 78.10	\$	98.50	✓
1 PCS	FRONT DOOR MIRROR ASSY N/S	11	\$	660.30	X
1 PCS	FRONT DOOR RUBBER N/S	Re	\$	121.60	✓
2 PCS	FRONT DOOR HINGES @\$90.50	11	\$	181.00	X
1 PCS	REAR DOOR N/S	761.40	\$	899.30	✓
1 PCS	REAR DOOR OUTER HANDLE N/S	11	\$	288.60	X
1 PCS	REAR DOOR GLASS OUTER MOULDING N/S	11	\$	140.30	X
1 PCS	REAR DOOR GLASS REGULATOR N/S	Ref 120.50	\$	322.30	✓
1 PCS	REAR DOOR GLASS REGULATOR MOTOR N/S	Im 260.40	\$	420.00	✓
1 PCS	REAR DOOR INNER LOCK N/S	11	\$	350.20	X
1 PCS	REAR DOOR INNER TRIM BOARD N/S	De/cra 606.30	\$	802.30	✓
1 PCS	REAR DOOR FRAME TOP CHROME MOULDING	Re 145.80	\$	188.20	✓
1 PCS	REAR DOOR FRAME BLACK GARNISH N/S	Re 78.10	\$	98.50	✓
1 PCS	REAR DOOR RUBBER N/S	Re	\$	120.60	✓
2 PCS	REAR DOOR HINGES N/S @\$90.50	11	\$	181.00	X
1 PCS	REAR DOOR CHECKER N/S	11	\$	48.50	X
1 PCS	REAR FENDER N/S	Re	\$	850.11	X
1 PCS	REAR WINDSCREEN MOULDING	11	\$	66.50	X
1 PCS	REAR BUMPER	Deep cut 581.10	\$	606.20	✓
1 PCS	REAR BUMPER SIDE RETAINER N/S	Re	\$	20.50	✓
1 SET	REAR BUMPER CLIPS	Re	\$	39.00	✓
1 PCS	ROCKER PANEL GARNISH N/S	Deep cut 650.20	\$	682.50	✓
1 PCS	ROCKER PANEL N/S	Re	\$	695.30	X
1 PCS	CENTRE PILLAR N/S	Re	\$	488.50	X
1 PCS	TAILLAMP N/S	11	\$	266.20	X
1 PCS	REAR SHOCK ABSORBER N/S	11	\$	295.30	X
1 PCS	REAR KNUCKLE ARM N/S	11	\$	611.20	X
1 PCS	REAR WHEEL HUB BEARING N/S	11	\$	350.00	X
1 PCS	REAR TRAILING ARM N/S	11	\$	829.30	X
1 PCS	REAR TRUST ARM N/S	11	\$	166.20	✓
List Item Total:			\$	14,502.21	

Special Nett Item:

1 PCS	RESR SPORT RIM N/S	Ref 500	\$	680.00	500
1 PCS	REAR TYRE N/S	Re	\$	200.00	X
1 PCS	REAR WINDSCREEN SEALANT	11	\$	50.00	X

mt Adhoni
HAR
2/5 # 5900
5 dy.
20/1/18

202

5784.5
4627.6

Special Nett Total:

\$ 930.00

Labour Charge:

TO CHECK WIRING

\$ 60.00 30

TO DISMANTLE & REFIX REVERSE SENSOR

\$ 80.00 50

TO DISMANTLE & REFIX SEAT, CUSHION UPHOLSTERY

\$ 150.00 60

TO DISMANTLE & REFIX PETROL TANK

\$ 100.00 60

TO DISMANTLE & REPLACE BOTH DOOR MECHANISM

\$ 180.00 120

TO CONDUCT WHEEL ALIGNMENT

\$ 120.00 60

TO DISMANTLE & REPLACE REAR UNDERCARRIAGE

11 \$ 300.00 X

TO MOUNT VEHICLE ON O-LINER

11 \$ 380.00 X

TO SPRAY RUST PROOFING

\$ 150.00 80

LABOUR FOR PANEL BEATING, CUT, WELD, STRAIGHTEN & REPLACING PARTS

\$ 1,500.00 600

TO PUTTY & SPRAY PAINTING

\$ 2,000.00 1200

Labour Charge Total:

\$ 5,020.00

ESTIMATE PARTS AND LABOUR GRAND TOTAL

\$ 20,452.21

LINK Auto Consultants hence notify
the Repairer of the following:

- To resurvey before and spray painting
- To display damaged part(s) during resurvey
- Price quotes subject to confirmation
- The 12 month survey is on a "Without Prejudice" basis
- No legal recourse is allowed
- Supplementary item(s) must be resurveyed and
is subject to final approval from insurance Company

Acknowledged by Repairer

Signature:

Date:

LKK Auto Consultants Pte Ltd (Co.Reg.No:199607198R)

51 Ubi Ave 1 #01-25, Paya Ubi Industrial Park

Singapore 408933

Tel: 6256-3561 Fax: 6844-8805 Email: sur@lkkauto.com;assignments@lkkauto.com

VEHICLE DAMAGE INSPECTION REPORT

Our File No: CC3/MSG18003276/URBN2

Date: 18/04/2018

REFERENCE

Handling Insurer:	MSIG Insurance (Singapore) Pte. Ltd.	Policy No:	A29069766MKF
Claimant Vehicle No :	SLP617U	Insured Vehicle No :	SLJ3921C
Date of Loss:	19/02/2018	Nature of Claim:	TP
		Claim No:	550027

DESCRIPTION & IDENTIFICATION OF VEHICLE

Reg No:	SLP617U	Engine No:	R16B21601505
Make & Model:	HONDA CIVIC, 1.6 VTI (A)	Chassis No:	MRHFC5650GT001199
Reg. Date:	25/05/2017 (Man. Year: 2016)	Odometer:	12135 km
Colour:	Black		
Engine Capacity:	1597 cc		
Market Value/New Car Price:	N/A		
Sum Insured (S\$):	Market Value/New Car Price		

CONDITION OF VEHICLE AT THE TIME OF SURVEY

General Condition:	Steering (Serviceable):	Yes	Footbrake (Serviceable):	Yes
Handbrake (Serviceable):	Yes	Engine Modification:	No	Pre-accident Condition:

CONDITION OF TYRES

Front Tyre Size:	215/55R16	Rear Tyre Size:	215/55R16
Front Left Side:	Hankook 8 mm	Rear Left Side:	Hankook 8 mm
Front Right Side:	Hankook 8 mm	Rear Right Side:	Hankook 8 mm

The above values represent the remaining tyre treads depth

COST OF CLAIMS

	Repairer's	Adjuster's	Difference	Diff %
Parts	15,432.21	5,127.60	10,304.61	66.77
Miscellaneous Items	0.00	0.00	0.00	
Labour	5,020.00	2,260.00	2,760.00	54.98
Paintwork Labour	0.00	0.00	0.00	
Towing	0.00	0.00	0.00	
Calculated Gross Total (S\$)	20,452.21	7,387.60	13,064.61	63.88
Approved Total (Overridden) (S\$)		5,900.00		
(S\$)	20,452.21	5,900.00	14,552.21	71.15
+ GST 7.00/7.00% (S\$)	1,431.65	413.00	1,018.65	71.15
Nett Amount (S\$)	21,883.86	6,313.00	15,570.86	71.15

INSPECTION

Date of Assignment:	23/02/2018	
Date Inspected:	20/02/2018 Inspected At:	Fastech Auto Pte Ltd (HQ) 1 Kaki Bukit Ave 6, #01-46/48/50 Autobay Singapore 417883
Estimated Period of Repair:	5.0 days	

Adjuster: MARCUS CHUA

Manager: Janice Lee Si Hua

NOTE: This report represents our findings at the time and place of inspection stated herein. Such inspection has been carried out to the best of our

knowledge and ability but any other liability under any other circumstances is hereby expressly excluded.

REPAIR DETAILS

Reference		
Part Source: MRM-SG	Version: 1.0 (Last Synchronised: 18 Apr 2018)	
Parts: 143	HONDA CIVIC 1.6 VTI (A) (Catalogue:Merimen Singapore 1.0)	
Labour: Repairer's	(Price-denominated Standard List)	
Print Code:	(Unsubmitted, no print-code for SLP617U)	
Validity:	These estimates are valid only if they contain the print code (above) on all estimate pages, running page numbers with the END OF ESTIMATES marker on the last estimate page	
Further Info:	Items/values not in reference catalogue are prefixed with an asterisk *	

Recommended Parts

No.	Qty	Part No.	Particulars	Condition	Repairer's	Amount
1	1		*FRONT DOOR N/S	Dented/Bent	912.30 F	*761.40 FL
2	1		*FRONT DOOR OUTER HANDLE N/S	Not Necessary	288.60 F	*- FL
3	1		*FRONT DOOR GLASS OUTER MOULDING N/S	Not Necessary	145.20 F	*- FL
4	1		*FRONT DOOR GLASS REGULATOR N/S	Bent	399.10 F	*121.60 FL
5	1		*FRONT DOOR GLASS REGULATOR MOTOR N/S	Jammed	485.30 F	*266.40 FL
6	1		*FRONT DOOR INNER LOCK N/S	Twisted/Shorted	350.20 F	*305.90 FL
7	1		*FRONT DOOR INNER TRIM BOARD N/S	Deformed/Cracked	845.30 F	*644.20 FL
8	1		*FRONT DOOR FRAME TOP CHROME MOULDING N/S	Necessary	188.20 F	*166.20 FL
9	1		*FRONT DOOR FRAME BLACK GARNISH N/S	Necessary	98.50 F	*78.10 FL
10	1		*FRONT DOOR MIRROR ASSY N/S	Not Necessary	660.30 F	*- FL
11	1		*FRONT DOOR RUBBER N/S	Necessary	121.60 F	*121.60 FL
12	2		*FRONT DOOR HINGES	Not Necessary	181.00 F	*- FL
13	1		*REAR DOOR N/S	Dented/Bent	899.30 F	*696.60 FL
14	1		*REAR DOOR OUTER HANDLE N/S	Not Necessary	288.60 F	*- FL
15	1		*REAR DOOR GLASS OUTER MOULDING N/S	Not Necessary	140.30 F	*- FL
16	1		*REAR DOOR GLASS REGULATOR N/S	Bent	322.30 F	*120.50 FL
17	1		*REAR DOOR GLASS REGULATOR MOTOR N/S	Jammed	420.00 F	*260.40 FL
18	1		*REAR DOOR INNER LOCK N/S	Not Necessary	350.20 F	*- FL
19	1		*REAR DOOR INNER TRIM BOARD N/S	Deformed/Cracked	802.30 F	*606.30 FL
20	1		*REAR DOOR FRAME TOP CHROME MOULDING	Necessary	188.20 F	*145.80 FL
21	1		*REAR DOOR FRAME BLACK GARNISH N/S	Necessary	98.50 F	*78.10 FL
22	1		*REAR DOOR RUBBER N/S	Necessary	120.60 F	*120.60 FL
23	2		*REAR DOOR HINGES N/S	Not Necessary	181.00 F	*- FL
24	1		*REAR DOOR CHECKER N/S	Not Necessary	48.50 F	*- FL
25	1		*REAR FENDER N/S	Repair	850.11 F	*- FL
26	1		*REAR WINDSCREEN MOULDING	Not Necessary	66.50 F	*- FL
27	1		*REAR BUMPER	Deep Cut	606.20 F	*581.10 FL
28	1		*REAR BUMPER SIDE RETAINER N/S	Necessary	20.50 F	*20.50 FL
29	1		*SET REAR BUMPER CLIPS	Necessary	39.00 F	*39.00 FL
30	1		*ROCKER PANEL GARNISH N/S	Deep Cut	682.50 F	*650.20 FL
31	1		*ROCKER PANEL N/S	Repair	695.30 F	*- FL
32	1		*CENTRE PILLAR N/S	Repair	488.50 F	*- FL
33	1		*TAILLAMP N/S	Not Necessary	266.20 F	*- FL
34	1		*REAR SHOCK ABSORBER N/S	Not Necessary	295.30 F	*- FL
35	1		*REAR KNUCKLE ARM N/S	Not Necessary	611.20 F	*- FL
36	1		*REAR WHEEL HUB BEARING N/S	Not Necessary	350.00 F	*- FL
37	1		*REAR TRAILING ARM N/S	Not Necessary	829.30 F	*- FL
38	1		*REAR TRUST ARM N/S	Not Necessary	166.20 F	*- FL
39	1		*REAR SPORT RIM N/S	Dented/Bent	680.00 FS	*500.00 FS
40	1		*REAR TYRE N/S	Serviceable	200.00 FS	*- FS
41	1		*REAR WINDSCREEN SEALANT	Not Necessary	50.00 FS	*- FS

F=Franchise part. S=SpcNett. L=ListItemDisc.

Report was unsubmitted during this print-out.

No.	Qty	Part No.	Particulars	Condition	Repairer's	Amount
Sub Total (S\$)						15,432.21
6,284.50						
- List Item Discount on L Items 0.00/20.00% (S\$)						0.00
1,156.90						
Total Parts (S\$)						15,432.21
5,127.60						

Report was unsubmitted during this print-out.

Recommended Miscellaneous Items

There are no new miscellaneous items selected.

Recommended Labour

No	Particulars	Lab.Type	Repairer's	Amount
Labour Items				
1	TO CHECK WIRING	New	60.00	30.00
2	TO DISMANTLE & REFIX REVERSE SENSOR	New	80.00	50.00
3	TO DISMANTLE & REFIX SEAT,CUSHION UPHOLSTERY	New	150.00	60.00
4	TO DISMANTLE & REFIX PETROL TANK	New	100.00	60.00
5	TO DISMANTLE & REPLACE BOTH DOOR MECHANISM	New	180.00	120.00
6	TO CONDUCT WHEEL ALIGNMENT	New	120.00	60.00
7	TO DISMANTLE & REPLACE REAR UNDERCARRIAGE	New	300.00	-
8	TO MOUNT VEHICLE ON O-LINER	New	380.00	-
9	TO SPRAY RUST PROOFING	New	150.00	80.00
10	LABOUR FOR PANEL BEATING,CUT,WELD,STRAIGHTEN & REPLACING PARTS	New	1,500.00	600.00
11	TO PUTTY & SPRAY PAINTING	New	2,000.00	1,200.00
Gross Labour Cost (S\$)			5,020.00	2,260.00

Report was unsubmitted during this print-out.

< END OF ESTIMATES >