

SINGAPORE ACCIDENT STATEMENT

IMPORTANT NOTICE

1. Please report correctly the details of the accident to speed up the claims process.
2. This Form must be completed by the Policyholder and/or the Authorised Driver.
3. Information provided must be as truthful and accurate as possible. Any wilful misrepresentation or withholding of material facts may allow insurance companies to repudiate policy ability.
4. The issue and acceptance of this Form by insurance companies is not an admission of policy liability on the part of the insurance companies.
5. **Any false reporting may be referred to the Police for investigation.**
6. This report will be forwarded by the insurers of the GIA Records Management Centre established by the General Insurance Association of Singapore (GIA) for archiving and that copies of this report will, for a fee, be made available upon application by interested parties.
7. By the lodgement of this report to the insurers, you hereby consent to the archiving of this report at the centre and to copies of the report being made available aforesaid.

ACCIDENT STATEMENT

Date Of Report	13/02/2018 17:35
Date Of Accident	11/02/2018 18:15
Exact Location Of Accident	SLIP RD - AMBER GARDEN EXIT TANJONG KATONG RD
Country/State of Loss	SINGAPORE

DETAILS OF OWN VEHICLE

Vehicle Registration Number	EU1212D
Insured/Policyholder	
Name Of Registered Owner	NG SIU BEE
NRIC No	S1699412Z
Email Address	SHERINA.UNISA@GMAIL.COM
Mobile Phone No	(LOCAL) +65-94509966
Alternative Phone No	OTHERS-NOPHONE

Vehicle Particulars

Manufacturer	MAZDA
Model	3
Exact Purpose for which vehicle was being used at time of accident	
Are you claiming under your own insurance policy for repair to your vehicle?	NO
If No, Please state action to be taken	THIRD PARTY
Vehicle Category	PRIVATE CAR

Insurance Company

Name of Insurance Company	DIRECT ASIA INSURANCE (SINGAPORE) PTE LTD
Type Of Coverage	COMPREHENSIVE
Fleet Policy	NO
Policy Number	MT/00069299/05
Cover Note Number	

Driver

Name of Driver	NG SIU BEE
NRIC No	S1699412Z
Date Of Birth	20/09/1965
Occupation	OUTDOOR
Date Of Driving Pass	27/11/1984
Driving Experience	33 YEARS AND 2 MONTHS
Gender	FEMALE
Mobile Number	(LOCAL) +65-94509966
Fax Number	
Contact Number	OTHERS-NOPHONE
Email Address	SHERINA.UNISA@GMAIL.COM

Address	12 HOUGANG ST 92 #07-07
Postcode	538688
Was driver an employee of the Insured's Company	NO
If No, Relationship of the Driver with the Insured	OWNER
Vehicle Registration Number of Driver's Own Vehicle	-
	-
	-
Insurance Company of Driver's Own Vehicle	-
	-
	-

General Information of the Accident

Type Of Accident	COLLISION - HEAD TO REAR
Weather Conditions	CLEAR
Road Surface	DRY

Other Information

Was any foreign vehicle involved in this accident?	NO
Number of vehicles involved in the accident	
Was any body injured in the Accident?	NO
Was any injured conveyed to hospital by ambulance?	
Was any other material or property damaged?	YES
I have been approached by unknown person(s) soliciting/offering accident claims assistance.	NO
Number of Passengers (Including Driver)	1

Details of Police Action

Was the accident reported to the police?	NO
If Yes, Please state which Police Station	
Was notice of intended Prosecution given?	NO
If Yes, against whom?	

Circumstances of Accident

REFER TO ATTACHED

Attachment(s)

Are accident photos available for attachment?	YES
Was there any video captured by Car Camera?	NO
Was there any audio recorded?	NO

DETAILS OF OTHER VEHICLE PROPERTY 1

Vehicle Registration Number	SJN2095X
Vehicle Make/Model/Colour	VOLVO
Details Of Properties	
Vehicle Category	PRIVATE CAR
Name of Driver	PAMELIA GOH TAI YI
NRIC/Passport Number	S8426959Z
Contact Number	98427479
Address	
Postcode	
Insurance Company Name	
Nature Of Damage	
No. Of Passenger (Including Driver)	

SKETCH PLAN

IMPORTANT NOTICE

1. Please report correctly the details of the accident to speed up the claims process.
2. This Form must be completed by the Policyholder and/or the Authorised Driver.
3. Information provided must be as truthful and accurate as possible. Any wilful misrepresentation or withholding of material facts may allow insurance companies to repudiate policy liability.
4. The issue and acceptance of this Form by insurance companies is not an admission of policy liability on the part of the insurance companies.
5. Any false reporting may be referred to the Police for investigation.
6. The report will be forwarded by the insurers of the GIA Records Management Centre established by the General Insurance Association of Singapore (GIA) for archiving and that copies of this report will for a fee be made available upon application by interested parties.
7. By the lodgment of this report to the insurers, you hereby consent to the archiving of this report at the centre and to copies of the report being made available aforesaid.
8. **Consent under the Personal Data Protection Act (PDPA)**

I understand, acknowledge, agree and consent that:

- (a) My insurer, my workshop and the General Insurance Association of Singapore ("GIA") may/are permitted to collect, use, disclose and/or process my personal data/personal information set out in this [form] and any other personal information provided by me or possessed by my insurer (collectively the "Personal Information") and disclose and transfer such Personal Information to all insurer(s) who have insured vehicle(s) involved in this accident (all insurer(s) who have insured vehicle(s) involved in this accident shall be collectively referred to as the "Insurers"), the Insurers' lawyers/law firms, the Monetary Authority of Singapore and any relevant government agency/authority (such as the police), for the purpose(s) of:
 - (i) processing, handling and/or dealing with my claims including the settlement of the claims and any necessary investigations relating to the claims;
 - (ii) investigating the accident and/or my claims;
 - (iii) carrying out and/or dealing with my instructions or responding to any enquiries by me;
 - (iv) administering my claims (including the mailing of correspondence, statements, invoices, reports or notices to me, which could involve disclosure of certain personal data about me to bring about delivery of the same as well as on the external cover of envelopes/mail packages); and/or
 - (v) complying with applicable law in administering, processing, handling and/or dealing with my claims.(collectively the "Purposes")
- (b) all insurer(s) who have insured vehicle(s) involved in this accident and the Insurers' lawyers/law firms, may/are permitted to collect, use, disclose and/or process my Personal Information for one or more of the above Purposes; and
- (c) my Personal Information may/can be disclosed by any of the Insurers and/or GIA to their third party service providers or agents(including their lawyers/law firms), which may be sited outside of Singapore, for one or more of the above Purposes.
- (d) my Personal Information will also be collected and used to compile claims history for the purpose of fraud detection, investigation and management in present and all future claims.
- (e) the information so collected under (d) above may be shared / disclosed:
 - (i) to all insurers and/or any other third parties that assist in evaluating, investigating, controlling or managing fraud, regulators, law enforcement and government agencies as reasonably required for the purposes stated, or
 - (ii) for complying with requirements under any regulations, laws or court orders.

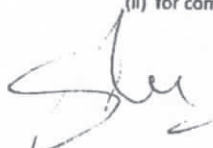

Policyholder's Signature
Date & Time:

Driver's Signature
(If driver is not the policyholder)
Date & Time:



Reporting Centre Personnel's Signature
Name:
NRIC/FIN No.:

Sketch Plan Pg. 2

SKETCH PLAN

Date: 11-2-2018 Time: 18.15 Location: SLIP RD AMBER GDN (21) TANJUNH KATUNH ROAD
 My Vehicle A: EU 1212D Vehicle B: SJN 2095X Vehicle C/Others: —

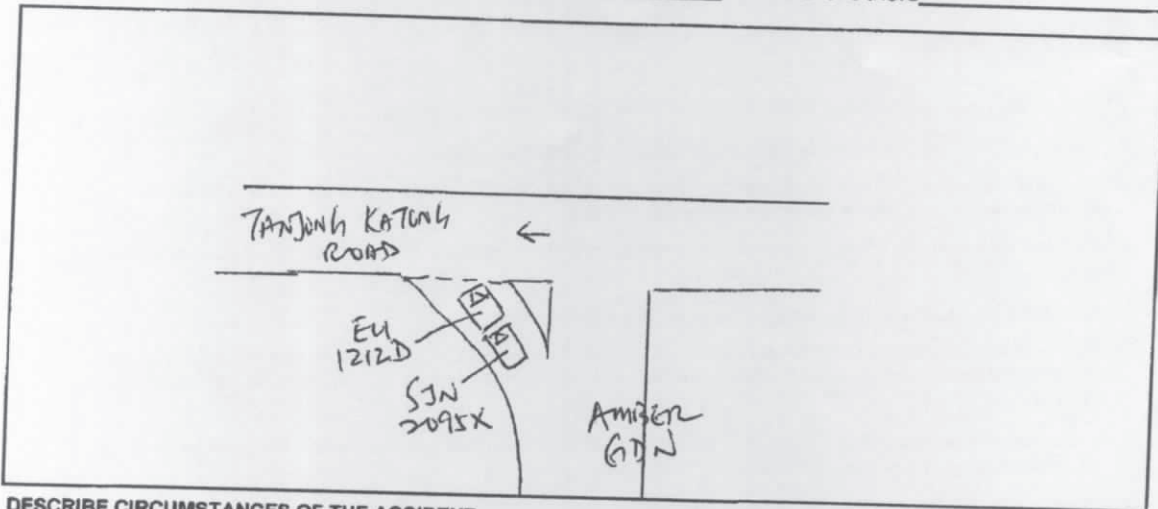

DESCRIBE CIRCUMSTANCES OF THE ACCIDENT

ON 11-2-2018 AT ABOUT 18.15 HRS. MY VEHICLE WAS STOPPED AT THE SLIP RD WAITING FOR TRAFFIC CLEARANCE. VEHICLE SJN 2095X FROM BEHIND COLLIDED INTO THE REAR OF MY VEHICLE. AFTER THE ACCIDENT WE EXCHANGED PARTICULARS AND SHE WANTED TO P12 SETTLE. BUT AFTER HAVE ACCESS FROM WORKSHOP ON MONDAY EVENING, SHE DECIDED TO LET INSURANCE HANDLE. NO ONE WAS INJURED.

() Claim OD / TP at Ah Lim Motor ☒ Claim OD / TP at other workshop () Reporting Only

Remarks : Please forward a copy of my efile accident report to

My workshop : ALAN'S WORKSHOP AUTO P12 LTD
 Email Address : KennyChan@alanutd.com
 & Myself :
 Email Address :

Note : Please take note that your insurer have **14 days timeframe** for you to submit own damage claim under your own policy. Kindly check with your own insurer for more information.

DECLARATION

I/We declare the foregoing particulars are true in every respect.

Policyholder's Signature
 Date & Time: 13/2/18

Driver's Signature (if driver is not the policyholder)
 Date & Time

Witnessed by Reporting Centre
 Personnel

CERTIFICATE OF INSURANCE

Motor Vehicles (Third-Party Risks and Compensation) Act (Chapter 189) (Singapore) (the "Act")
Motor Vehicles (Third-Party Risks and Compensation) Rules, 1960 (Singapore)
Road Transport Act, 1987 (Malaysia)
Motor Vehicles (Third-Party Risks) Rules, 1959 (Malaysia)

This document forms part of your contract with us and should be read together with your Policy Schedule and your Policy Details. Do let us know if any of the details shown here need to be amended or updated.

Certificate No.	: MT/00069299/05
Type of Coverage / Driver Plan	: Car Comprehensive (Value Plus Plan)
1) Vehicle Registration No.	: EU1212D
Chassis No.	: JM6BK106100185583
2) Name of Policy Holder	: NG, SIU BEE
3) Effective Date / Time of Commencement of Insurance for the Purpose of the Act	: 02/03/2017 00:00
4) Date/Time of Expiry of Insurance	: 01/03/2018 23:59
5) Persons or Classes of Persons Entitled to Drive	
(a) The Insured	
(b) Any named person under the policy who is driving on the Insured's order or with his permission.	
(c) Any authorised person, provided such person is aged 30 and above and holds a valid driving licence of 2 years or more, who is driving on the Insured's order or with his permission	
The person driving must have a valid driving licence to drive in Singapore and must not be under suspension or disqualification from driving.	
6) Limitations as to use*	
Use only for private purposes, in accordance with the declared car usage stated on your Policy Schedule. The policy does not cover use for hire or reward, tuition, driving test, racing, pace-making, reliability trials, speed tests, the carriage of goods for payment or for any purpose in connection with the motor trade business.	
*Limitations rendered inoperative by Section 8 of the Act and Section 95 of the Road Transport Act, 1987 (Malaysia), are not to be included under this heading.	
Sum Insured	: Market Value
Own Damage Excess	: S\$ 600.00 (before any applicable GST)
Windscreen Excess	: S\$ 100.00 (before any applicable GST)
Choice of workshop	: DirectAsia approved workshops
Finance company / Hire Purchase	:
Main driver	: NG, SIU BEE
Named driver	: None
Important Note: This policy does not cover drivers below the age of 30 and drivers who hold a valid driving licence of less than 2 years with the exception of the named drivers above.	

I/We hereby certify that the Policy to which this Certificate relates is issued in accordance with the provisions of the Motor Vehicles (Third-Party Risks and Compensation) Act (Chapter 189) and the Road Transport Act, 1987 (Malaysia).

Issued on: 31/01/2017

Direct Asia Insurance (Singapore) Pte. Ltd.



Edip Okur
Chief Underwriting Officer

Enquire Vehicle Registration Details

Owner Particulars	
NRIC/Passport/Company Cert No.:	S1699412Z
Owner ID Type:	Singapore NRIC
Owner Name:	NG SIU BEE
Registered Address:	12 HOUGANG STREET 92 #07-07 SINGAPORE 538688
Mailing Address:	-
Birth Date:	20 Sep 1965
Vehicle Particulars	
Vehicle No.:	EU1212D
Previous Vehicle No.:	-
Effective Date of Ownership:	02 Mar 2006
Original Regn Date:	02 Mar 2006
Registration Date:	02 Mar 2006
Year of Manufacture:	2005
Vehicle Type:	Passenger Motor Car
Vehicle Scheme:	-
Vehicle Attachment 1:	No Attachment
Vehicle Attachment 2:	-
Vehicle Attachment 3:	-
Vehicle Make:	MAZDA
Vehicle Model:	MAZDA 3
Primary Colour:	White

Secondary Colour :	
Passenger Capacity :	4
Chassis No. :	JM6BK106100185583
Engine No. :	Z6410900
Engine Capacity / Power Rating :	1598 cc / -
Maximum Power Output :	79.0 kW (105 bhp)
Propellant :	Petrol
Max Unladen Weight :	1235 kg
Maximum Laden Weight :	1715 kg
Open Market Value :	\$15,277.00
PARF Eligibility :	Forfeited
PARF Eligibility Expiry Date :	-
Minimum PARF Benefit :	-
No. of Transfers :	0
IU Label No. :	1028847119
COE No. :	2006030101001130R
COE Expiry Date :	01 Mar 2021
COE Category :	A - Car (1600cc & below)
COE Registration Category :	A - Car (1600cc & below)
Quota Premium (QP) / Prevailing Quota Premium :	\$10,284.00 / -
PQP Paid :	\$24,771.00
QP (Regn Cat) :	\$10,284.00
OPC Cash Rebate Eligibility :	No

QP during COE Bidding Exercise :	\$10,284.00
Additional Registration Fee Rate :	110.00 %
Actual ARF Paid :	\$16,805.00
Vehicle Lifespan Expiry Date :	No Lifespan
CO2 Emission:	-
CO Emission:	-
HC Emission:	-
NOx Emission:	-
PM Emission:	-
Message :	The vehicle will be de-registered upon expiry of its 5-year COE on 01 Mar 2021. No further renewal will be allowed.