

SINGAPORE ACCIDENT STATEMENT

IMPORTANT NOTICE

1. Please report correctly the details of the accident to speed up the claims process.
2. This Form must be completed by the Policyholder and/or the Authorised Driver.
3. Information provided must be as truthful and accurate as possible. Any wilful misrepresentation or withholding of material facts may allow insurance companies to repudiate policy ability.
4. The issue and acceptance of this Form by insurance companies is not an admission of policy liability on the part of the insurance companies.
5. **Any false reporting may be referred to the Police for investigation.**
6. This report will be forwarded by the insurers of the GIA Records Management Centre established by the General Insurance Association of Singapore (GIA) for archiving and that copies of this report will, for a fee, be made available upon application by interested parties.
7. By the lodgement of this report to the insurers, you hereby consent to the archiving of this report at the centre and to copies of the report being made available aforesaid.

ACCIDENT STATEMENT

Date Of Report	14/02/2018 14:43
Date Of Accident	14/02/2018 09:20
Exact Location Of Accident	X JUNCTION OF MERINA BOULEVARD AND SHEARES AVE
Country/State of Loss	SINGAPORE

DETAILS OF OWN VEHICLE

Vehicle Registration Number	SKT1098B
Insured/Policyholder	
Name Of Registered Owner	TAN YEW HOCK
NRIC No	S1030303F
Email Address	NOEMAIL
Mobile Phone No	(LOCAL) +65-82180671
Alternative Phone No	OFFICE-82180671

Vehicle Particulars

Manufacturer	MERCEDES-BENZ
Model	A180-1.7 (A)
Exact Purpose for which vehicle was being used at time of accident	
Are you claiming under your own insurance policy for repair to your vehicle?	NO
If No, Please state action to be taken	THIRD PARTY
Vehicle Category	PRIVATE CAR

Insurance Company

Name of Insurance Company	AXA INSURANCE PTE LTD
Type Of Coverage	COMPREHENSIVE
Fleet Policy	NO
Policy Number	GA290745
Cover Note Number	

Driver

Name of Driver	TAN YONGQIANG ANDY
NRIC No	S8242334F
Date Of Birth	14/12/1982
Occupation	INDOOR
Date Of Driving Pass	13/08/2001
Driving Experience	16 YEARS AND 6 MONTHS
Gender	MALE
Mobile Number	(LOCAL) +65-92772179
Fax Number	
Contact Number	
Email Address	GAULTAN@HOTMAIL.COM

Address	BLK 275 TAMPINES ST. 22#10-70
Postcode	520275
Was driver an employee of the Insured's Company	NO
If No, Relationship of the Driver with the Insured	PARENT
Vehicle Registration Number of Driver's Own Vehicle	-
	-
	-
Insurance Company of Driver's Own Vehicle	-
	-
	-

General Information of the Accident

Type Of Accident	CHAIN COLLISION
Weather Conditions	CLEAR
Road Surface	DRY

Other Information

Was any foreign vehicle involved in this accident?	NO
Number of vehicles involved in the accident	
Was any body injured in the Accident?	NO
Was any injured conveyed to hospital by ambulance?	
Was any other material or property damaged?	YES
I have been approached by unknown person(s) soliciting/offering accident claims assistance.	NO
Number of Passengers (Including Driver)	2
Passenger 1	NAME: : TAN YEW HOCK
	GENDER: : MALE

Details of Police Action

Was the accident reported to the police?	NO
If Yes, Please state which Police Station	
Was notice of intended Prosecution given?	NO
If Yes, against whom?	

Circumstances of Accident

REFER TO ATTACHED

Attachment(s)

Are accident photos available for attachment?	YES
Was there any video captured by Car Camera?	YES
Remarks/ Reasons:	NOT SUBMITTED
Was there any audio recorded?	NO

DETAILS OF OTHER VEHICLE PROPERTY 1

Vehicle Registration Number	SHC8689A
Vehicle Make/Model/Colour	COMFORT TAXI
Details Of Properties	
Vehicle Category	TAXI
Name of Driver	YEO YEOK CHEE
NRIC/Passport Number	S1109015Z
Contact Number	97557567
Address	BLK257 KIM KEAT AVE#06-56
Postcode	310257
Insurance Company Name	MS FIRST CAPITAL INSURANCE LTD
Nature Of Damage	

No. Of Passenger (Including Driver)

DETAILS OF OTHER VEHICLE PROPERTY 2

Vehicle Registration Number	SJG6641E
Vehicle Make/Model/Colour	TOYOTA BLUE
Details Of Properties	
Vehicle Category	PRIVATE CAR
Name of Driver	TERENCE SAMMY SOON
NRIC/Passport Number	S6878992C
Contact Number	98320962
Address	BLK282 TAMPINES ST 22#06-294
Postcode	520282
Insurance Company Name	
Nature Of Damage	
No. Of Passenger (Including Driver)	

SKETCH PLAN

IMPORTANT NOTICE

1. Please report correctly the details of the accident to speed up the claims process.
2. This Form must be completed by the Policyholder and/or the Authorised Driver.
3. Information provided must be as truthful and accurate as possible. Any wilful misrepresentation or withholding of material facts may allow insurance companies to repudiate policy liability.
4. The issue and acceptance of this Form by insurance companies is not an admission of policy liability on the part of the insurance companies.
5. Any false reporting may be referred to the Police for investigation.
6. The report will be forwarded by the insurers of the GIA Records Management Centre established by the General Insurance Association of Singapore (GIA) for archiving and that copies of this report will for a fee be made available upon application by interested parties.
7. By the lodgment of this report to the insurers, you hereby consent to the archiving of this report at the centre and to copies of the report being made available aforesaid.
8. **Consent under the Personal Data Protection Act (PDPA)**

I understand, acknowledge, agree and consent that:

- (a) My insurer, my workshop and the General Insurance Association of Singapore ("GIA") may/are permitted to collect, use, disclose and/or process my personal data/personal information set out in this [form] and any other personal information provided by me or possessed by my insurer (collectively the "Personal Information") and disclose and transfer such Personal Information to all insurer(s) who have insured vehicle(s) involved in this accident (all insurer(s) who have insured vehicle(s) involved in this accident shall be collectively referred to as the "Insurers"), the Insurers' lawyers/law firms, the Monetary Authority of Singapore and any relevant government agency/authority (such as the police), for the purpose(s) of:
 - (i) processing, handling and/or dealing with my claims including the settlement of the claims and any necessary investigations relating to the claims;
 - (ii) investigating the accident and/or my claims;
 - (iii) carrying out and/or dealing with my instructions or responding to any enquiries by me;
 - (iv) administering my claims (including the mailing of correspondence, statements, invoices, reports or notices to me, which could involve disclosure of certain personal data about me to bring about delivery of the same as well as on the external cover of envelopes/mail packages); and/or
 - (v) complying with applicable law in administering, processing, handling and/or dealing with my claims, (collectively the "Purposes")
- (b) all insurer(s) who have insured vehicle(s) involved in this accident and the Insurers' lawyers/law firms, may/are permitted to collect, use, disclose and/or process my Personal Information for one or more of the above Purposes; and
- (c) my Personal Information may/can be disclosed by any of the Insurers and/or GIA to their third party service providers or agents (including their lawyers/law firms), which may be sited outside of Singapore, for one or more of the above Purposes.
- (d) my Personal Information will also be collected and used to compile claims history for the purpose of fraud detection, investigation and management in present and all future claims.
- (e) the information so collected under (d) above may be shared / disclosed:
 - (i) to all insurers and/or any other third parties that assist in evaluating, investigating, controlling, managing fraud, regulators, law enforcement and government agencies as reasonably required for the purposes stated, *etc.*
 - (ii) for complying with requirements under any regulations, laws or court orders.

M. S. Jay
14/02/18 11:00 am

Policyholder's Signature
Date & Time

[Signature]
14/02/18 11:00 am

Driver's Signature
(If driver is not the policyholder)
Date & Time

[Signature] 14/2/18
Reporting Centre Person.
Name:
NRIC/FIN No.:

Sketch Plan Pg. 2

SKETCH PLAN

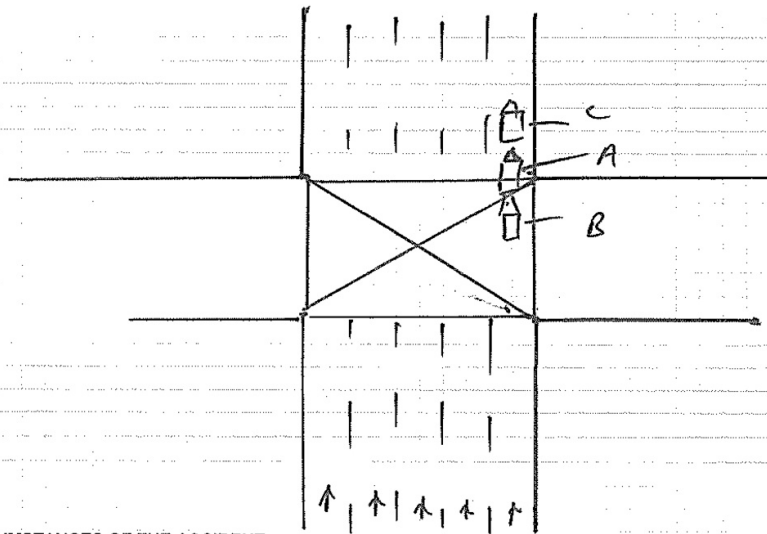

A: SKT 1098 B
B: SHC 8689 A
C: SJG 6641 E

DESCRIBE CIRCUMSTANCES OF THE ACCIDENT

I was driving with a safe distance from the car in front of me (SJG6641E) and crossed the traffic junction with green light. Halfway across the junction, the front car stopped and i stopped too.
(SHC8689A)
Taxi behind did not stop and drove straight into my rear at speed causing my car to lurch forward and hit the car in front.

DECLARATION

I/We declare the foregoing particulars are true in every respect.

Please note that you have 14 calendar days to revert and file the claim under your policy. Failing to do so, your insurance company will not allow nor accept the claim.

(Please contact your insurance company for any further details)

[Signature]

14/02/18 11:00am

Policyholder's Signature
Date & Time

[Signature]

14/02/18 11:00am

Driver's Signature
(If driver is not the policyholder)
Date & Time

[Signature] 14/02/18

Reporting Centre Person
Name:
NRIC/FIN No.:



redefining / insurance

AXA Insurance Pte Ltd
 ☎ 1800 880 4888 (Within Singapore)
 (65) 6880 4888 (International)
 ☎ (65) 6880 4740
 ✉ customer.care@axa.com.sg
 🌐 www.axa.com.sg

Certificate of Insurance

account number
11618

Motor Vehicles (Third-Party Risks and Compensation) Act, (Chapter 189) - Motor Vehicles (Third-Party Risks and Compensation) Rules, 1960 - Road Transport Act, 1987 (Malaysia)
 Motor Vehicles (Third-Party Risks) Rules, 1959 (Malaysia)

Policy details

Policyholder name	TAN YEW HOCK	Certificate number	GA290745 / 1
Cover	Comprehensive	Chassis number	WDD1760422J372606
Plan name	Flexi	Engine number	27091030653100
NCD applicable	50%		
Vehicle registration number	SKT1098B		
Period of Insurance	from 14/11/2017 to 21/11/2018 (both dates inclusive)		
Finance loan company	MAYBANK		

Persons or classes of persons entitled to drive*

- (a) The Policyholder
 (b) Any person who is driving on the Policyholder's order or with their permission

Provided that the person driving is permitted in accordance with the licensing or other laws or regulations to drive the Motor Vehicle or has been so permitted and is not disqualified by order of a Court of Law or by reason of any enactment or regulation in that behalf from driving the Motor Vehicle.

Limitation as to use*

Use only for social, domestic and pleasure purposes and for the Policyholder's business.

The policy does not cover - use for hire or reward, racing, pace-making, reliability trial, speed testing, the carriage of goods other than samples in connection with any trade or business or use for any purpose in connection with motor trade; or when the Motor Car, whether stationary, in use or otherwise, is in or on, a racing track, circuit, route, course or any other roads by whatever name called that are typically used for racing, pace-making or such similar purposes.

* Limitations rendered inoperative by Section 8 of the Motor Vehicles (Third-Party Risks and Compensation) Act, (Chapter 189) and Section 95 of the Road Transport Act, 1987 (Malaysia), are not to be included under these headings.

EXCESS Windscreen Excess

Not Applicable

An Additional Excess is applicable as follows:

1. S\$500 for unnamed *Authorised Driver*
2. S\$500 for declared *Young and Inexperienced Driver*
3. S\$5,000 for undeclared *Young and Inexperienced Drivers*. This additional excess is reduced to S\$2,500 if You have chosen AXA Premium Workshops.

Additional clauses & endorsements to your policy

Nil

I/We hereby certify that the policy to which this Certificate relates is issued in accordance with the provision of the Motor Vehicles (Third Party Risks and Compensation) Act, (Chapter 189) and Part IV of the Road Transport Act, 1987 (Malaysia).

AXA Insurance Pte Ltd

Authorised signature

安業(保險)代理私人有限公司
 NSMART (INSURANCE) AGENCY PTE LTD
 NO. 1 KAKI BUKIT ROAD 1
 #02-27 ENTERPRISE ONE
 SINGAPORE 415934
 TEL: 6842 0766 FAX: 6842 6955 / 6842 7855

Important note

Policyholders are warned that on the sale of a motor vehicle they must surrender the Certificate of Insurance and the Policy to the insurance company. If the Certificate of Insurance has been lost or destroyed a Statutory Declaration to the effect must be made. Failure to comply with this obligation is an offence under the Motor Vehicle (Third-Party Risks and Compensation) Act (Cap. 189).
 The Premium Warranty Clause requires the premium to be paid in full within a specific period failing which there would be no liability under the policy, renewal certificate, endorsement etc.

REPUBLIC OF SINGAPORE DRIVING LICENCE

Licence Number: **S8242334F**
Name: **TAN YONGQIANG, ANDY**

Birth Date: **14 Dec 1982**
Issue Date: **02 Jun 2003**

000536442G



REPUBLIC OF SINGAPORE
IDENTITY CARD NO. **S8242334F**

Name: **TAN YONGQIANG, ANDY**

陈 勇 强
Race: **CHINESE**
Date of birth: **14-12-1982** Sex: **M**
Country of birth: **SINGAPORE**



YOU ARE LICENSED TO DRIVE VEHICLES IN THE FOLLOWING CLASS(ES)

Class 3 Motor Cars and Motor Tractors the weight of which unladen does not exceed 2500 kilograms

PASS DATE

13 Aug 2001

NP 428A



Licence No: S8242334F



4916118

NRIC No: S8242334F



Date of issue
21-12-2012

91 TAMPINES AVENUE 1 #01-40
WATERVIEW CONDOMINIUM SINGAPORE 528690
NRIC No: S8242334F Date: 07/02/2018

Accident Photo



Accident Photo



Accident Photo



Accident Photo



Accident Photo



Accident Photo



Accident Photo

