

Performance Motors Limited

A member of the Sime Darby Group
Co. Reg. No. 197401559W GST Reg. No M2-0020081-x



303, Alexandra Road
Sime Darby Performance Centre
Singapore 159941
Tel. 63190100 (Sales & Admin)
63190111 (AfterSales)
Fax. 64747770

280, Kampong Arang Road
East Coast Centre
Singapore 438180
Tel. 63190888 (AfterSales)
Fax. 63449773

315, Alexandra Road
Sime Darby Business Centre
Singapore 159944
Tel. 63190528 (AfterSales)
63190533/530 (Motorrad)
Fax. 64796601 (AfterSales)
64796624 (Motorrad)

GST REG. NO : M2 - 0020081 - X

E S T I M A T E**19 FEB 2018**

Estimate No. : b1 45959
Date Estimated : 19/02/2018
Prepared By : Gary Poh Chai Hoon

Page No. : 1 of 2

- ESTIMATE REPAIR FOR -

Elinor Trudy Chia
4A Jalan Emas Urai

Singapore 678730

- ACCOUNT - 40000

Cash Sales - Service
Singapore

REGN. NO.	CHASSIS NO.	REGN. DATE	MODEL	MILEAGE
SJT169Z	L493746	30/01/2013	X5 xDRIVE35i	0

DESCRIPTION

To replace front bumper, left front fender and attachment
include knocking cause by the accident

VALUE

2,550.00

Painting front bumper , left front fender .

2,218.00

To replace left headlight including program
and conduct tests for proper function.

531.00

To carry out body cavity preservation.
(Per panel).

118.00

To check electrical wiring systems at the front section
for proper function including adjustments of headlights.

177.00

Sundries.

150.00

Total Labour 1: 5,744.00

DESCRIPTION

CASING LOWER PART SCHWARZ (PDC)
FRT BUMPER PRIMED
UNDERRIDE PROTECTION FRT (ALU MATT)
TRIM BAR LH (ALU MATT)
CLOSED GRID LH
FRT BUMPER CARRIER
SIDE PANEL PRIMED FRT LH (SRA)
BRACKET LEFT (SRA)
GASKET LH
LH BI XENON HEADLIGHT
LH FOGLAMP
DECOUPLING RING PDC TORQUE CONVERTE
ULTRASONIC SENSOR (SCHWARZ)
BUMPER PDC SENSOR - ELBOW

QTY	PRIC	VALUE
1	402.35	402.35
1	924.10	924.10
1	176.75	176.75
1	32.75	32.75
1	67.20	67.20
1	708.15	708.15
1	1,397.40	1,397.40
1	22.70	22.70
1	33.15	33.15
1	2,825.70	2,825.70
1	258.15	258.15
4	5.05	20.20
2	236.85	473.70
2	236.85	473.70

Total Parts : 7,816.00

Performance Motors Limited

A member of the Sime Darby Group
Co. Reg. No. 197401559W GST Reg. No M2-0020081-x



303, Alexandra Road
Sime Darby Performance Centre
Singapore 159941
Tel. 63190100 (Sales & Admin)
63190111 (AfterSales)
Fax. 64747770

280, Kampong Arang Road
East Coast Centre
Singapore 438180
Tel. 63190888 (AfterSales)
Fax. 63449773

315, Alexandra Road
Sime Darby Business Centre
Singapore 159944
Tel. 63190528 (AfterSales)
63190533/530 (Motorrad)
Fax. 64796601 (AfterSales)
64796624 (Motorrad)

GST REG. NO : M2 - 0020081 - X

E S T I M A T E

Estimate No. : b1 45959
Date Estimated : 19/02/2018
Prepared By : Gary Poh Chai Hoon

Page No. : 2 of 2

REGN. NO.	CHASSIS NO.	REGN. DATE	MODEL	MILEAGE
SJT169Z	L493746	30/01/2013	X5 xDRIVE35i	0

Labour 1	:	5,744.00
Parts	:	7,816.00
Labour 2	:	0.00
Excess	:	0.00
Total GST @ 7%	:	949.20
Grand Total	:	<u>14,509.20</u>

** THIS ESTIMATE IS VALID FOR A PERIOD OF 30 DAYS ONLY**

** PRICE FOR PARTS ARE SUBJECTED TO CHANGE WITHOUT PRIOR NOTICE **

IDENTITY CARD NO: S7201632G



Name

TEO KIAN HUAT

张建发

Race

CHINESE

Date of Birth

13-01-1972

Sex

M

Country of Birth

SINGAPORE

S7201632G

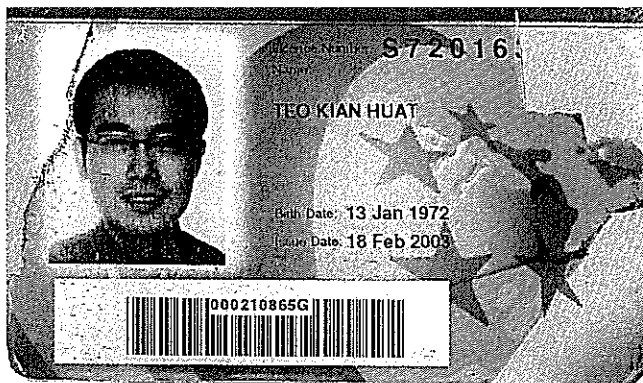

0610079

NRIC No: S7201632G



Blood Group Date of issue

B+ 12-11-1992

9 NEWTON ROAD #20-07
SINGAPORE 307997

NRIC No: S7201632G

Date: 17/05/2015

YOU ARE LICENSED TO DRIVE VEHICLES IN THE FOLLOWING CLASS(ES)

PASS DATE

Class 3 Motor Cars and Motor Tractors the weight of which unladen does not exceed 2500 kilograms

02 Feb 1995



Licence No: S7201632G

NP 428A

REPUBLIC OF SINGAPORE

IDENTITY CARD NO. S7916906D

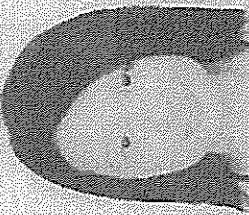
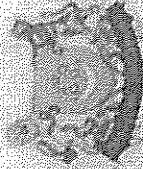

Name

ELINOR TRUDY CHIA

Race

CHINESE

Date of birth

11-06-1979

Sex

F

Country of birth

SINGAPORE



3715862



NRIC No. S7916906D

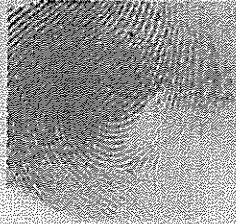

Date of issue

18-05-2005

9 NEWTON ROAD #20-07

SINGAPORE 307997

NRIC No: S7916906D

Date: 17/05/2015

MSIG

Insurance (Singapore) Pte. Ltd.
100 Beach Road, # 21-01, SGX Centre 2, Singapore 068807
Tel: +65 6827 7888, Fax: +65 6827 7800
Reg. No. 200412212G GST Reg. No. 20-0412212G

SIME DARBY INSURANCE BROKERS (SINGAPORE) PTE. LTD.
300 Beach Road
#12-01/02 The Concourse
Singapore 199597
Tel: 6222 2244, Fax: 6224 6810

Certificate of Insurance

ROAD TRANSPORT ACT 1987 (MALAYSIA)
THE MOTOR VEHICLES (THIRD-PARTY RISKS) RULES, 1959 (FEDERATION OF MALAYSIA)
THE MOTOR VEHICLES (THIRD-PARTY RISKS AND COMPENSATION) ACT (CAP. 189 OF THE REVISED EDITION)
(REPUBLIC OF SINGAPORE)
THE MOTOR VEHICLES (THIRD-PARTY RISK AND COMPENSATION) RULES, 1996 EDITION (REPUBLIC OF SINGAPORE)
OR ANY AMENDMENT, ACT OR ACTS PASSED IN SUBSTITUTION THEREOF.

Form M.X.1
Individual Ownership

SIME MOTOR PRIVATE
Comprehensive

Certificate No. B 28883826 SMP

Excess : SGD1,000

1. Index Mark and Registration Number of Vehicle
SJT169Z

2. Name of Policyholder
Elinor Trudy Chia

3. Effective Date of the Commencement of Insurance for the purposes of the Act
30/01/2018

4. Date of Expiry of Insurance
29/01/2019

5. Persons or Classes of Persons entitled to drive*

Elinor Trudy Chia

Any other person provided he is driving on the Policyholder's order or with the Policyholder's permission.

* Provided that the person driving is permitted in accordance with the licensing or other laws or laws or regulations to drive the Motor Vehicle or has been so permitted and is not disqualified by order of a Court of Law or by reason of any enactment or regulation in that behalf from driving the Motor Vehicle.

6. Limitations as to use*

Use only for social domestic and pleasure purposes and for the Policyholder's business.

The Policy does not cover use for hire or reward racing pace-making reliability trial speed-testing the carriage of goods other than samples in connection with any trade or business or use for any purpose in connection with the Motor Trade.

* Limitations rendered inoperative by Section 8 of the Motor Vehicles (Third-Party Risks and Compensation) Act (Chapter 189) and Section 95 of the Road Transport Act, 1987 (Malaysia), are not to be included under these headings.

PLEASE NOTE ALL CLAIMS RELATED REPAIR CAN BE CARRIED OUT AT PERFORMANCE MOTORS LTD OR AT ANY WORKSHOP OF YOUR CHOICE.

This Certificate is not transferable to a new owner of the vehicle. If for any reason the Policy is terminated during its currency, the Certificate must be returned to the Insurer within 7 days of the termination or if the Certificate has been lost or destroyed, a Statutory Declaration to that effect must be made. Failure to comply with this obligation is an offence under the Motor Vehicles (Third-Party Risks and Compensation) Act (Cap. 189).

I/WE HEREBY CERTIFY that the Policy to which this Certificate relates is issued in accordance with the provisions of the Motor Vehicles (Third-Party Risks and Compensation) Act (Chapter 189) and Part IV of the Road Transport Act, 1987 (Malaysia) or any Amendment, Act or Acts passed in substitution thereof.

MSIG Insurance (Singapore) Pte. Ltd.

Approved Insurers



for Chief Executive Officer



Land Transport Authority
10 Sin Ming Drive
Singapore 575701
GST Registration No. : M4-0006529-2

Print Date/Time : 19 Feb 2018 / 10:23:23

Receipt Date/Time : 19 Feb 2018 / 10:23:23

Tax Invoice/Receipt

Receipt No. : ITNET-00000-180219-000350

Previous Receipt No. :

S/N	Item Description/ Business Transaction Reference No.	Amount Before GST (S\$)	GST Amount (S\$)	Amount After GST (S\$)
-----	--	-------------------------------	------------------------	------------------------------

Result of Insurance Enquiry - SLG7489Z

As at 18 Feb 2018/13:13:00

Insurance Co: AIG ASIA PACIFIC INSURANCE PTE. LTD.

1 Insurance Enquiry - SLG7489Z

Enquiry Fee

20180219102109074320

Sub-Total	7.00	0.49	7.49
Total Before Rounding	7.00	0.49	7.49
Rounding Difference			0.04
Total Amount Payable			7.45

Paid By

xxxxxxxxxxxx5164

Credit Card:
Visa/MasterCard

7.45

Total			7.45
Cash Change			0.00
Tendered Amount			7.45
Excess Refundable Amount			0.00

THANK YOU AND HAVE A NICE DAY!

Please ensure that all payments to the Authority are good and promptly settled by the payment service provider / financial institution. Otherwise, the transaction and receipt is considered void and late fee may apply.