

NATIONAL Assessment Centre Services

(Ref: 1 Jan 2005)

Date In: 15/02/18	Job description	Date & Time Completed	Done by
Ref No: N/A/AIG18003097/13	SAS e-filing		
Veh No: GBG1950R	E-mail (within 8hrs, AIG 2hrs)		
D.O.A: 14/02/18 2300	i-Motor Claim Form		
OD (TP) Reporting Only	i-Motor W/O (Within: OD 2hrs, TP 4hrs)		
	i-Photo Uploaded		
TP Insurer:	Assessment/Survey Report		
	Ass't Report by Fax / Hand to Owner/Wksp		

Preferred Wksp / INC Assign Wksp / QW: (FASTECH	Tel:	Fax:
TP Particulars:	Veh No: SLE3971J	INC () / Non-INC ()
Owner / Driver: (Tel:	()
Policy No: ()	Period: ()	Cover Type: ()
Confirmed by: (Date:	Time: ()
Insured/Driver Liability: ()	[Note-Est. Status (WO): N: 0-20%; P: 21-79%; F: 80-100%]	
Year of Registration: ()	Warranty: YES () / NO ()	
Excess: (\$)	Loading: \$1,000 () / \$2,000 ()	

General Remarks:-

() Walk-In Customer: Customer's information strictly Confidential & Strictly NO refer of repairer.

() Total Loss Case: to e-mail Insurer URGENTLY.

Drive-In () / Towel-In (); Invoice: YES () / NO (); Towing Co. ()

Remarks:- (INC hotline: 6788 6616)	Date & Time Completed	Done by
1) Apply for Transport Allowance () / Courtesy Car ()		
2) QC Check / Post Repair Inspection ()		
3) Upload Resurvey Photo [Repair Cost > \$3000] ()		

Injury:

Date/Time	Actions

NA1800978	Invoice Preparation Checklist	Amt (\$)	Amt (\$)
Claimant's Particulars:-	1) AR: Accident Reporting (\$30);	1st Bill	Add Bill
Driver/Owner:	2) DA: Damage Assessment (\$100); INC (\$80)		
Contact No:	3) TF: Towing Fee \$40/\$45		
Damaged Portion:	4) FT: Follow-Through Survey \$120		
QC Checked by (Engr-In-Charge):	5) FT: Follow-Through Survey (Resurvey) \$30		
Auditors' Comments:-	For claiming against INC Only (wef 10 Jan 2005)		
Cat. 1:	6) TR: Re-inspection \$75		
Cat. 2 / 3:	7) N1: Idac DA + SMRT Survey \$160		
	8) NTUC Additional Services:-		
	ON*		
	*N5: Courtesy Car / Tpt Allowance \$5		
	*N6: Repair Co-ordination \$10		
	*N7: Post Repair Inspection \$25		
	*N8: DV / Collect Excess Coordination \$5		
	TP (N11): TP (N'n INC) against INC \$20		
	9) N12: Idac Mobile 30		
	Invoice dated	Fee Charged	
	Invoice dated	Fee Charged	

SINGAPORE ACCIDENT STATEMENT

IMPORTANT NOTICE

1. Please report correctly the details of the accident to speed up the claims process.
2. This Form must be completed by the Policyholder and/or the Authorised Driver.
3. Information provided must be as truthful and accurate as possible. Any wilful misrepresentation or withholding of material facts may allow insurance companies to repudiate policy ability.
4. The issue and acceptance of this Form by insurance companies is not an admission of policy liability on the part of the insurance companies.
5. **Any false reporting may be referred to the Police for investigation.**
6. This report will be forwarded by the insurers of the GIA Records Management Centre established by the General Insurance Association of Singapore (GIA) for archiving and that copies of this report will, for a fee, be made available upon application by interested parties.
7. By the lodgement of this report to the insurers, you hereby consent to the archiving of this report at the centre and to copies of the report being made available aforesaid.

ACCIDENT STATEMENT

Date Of Report	15/02/2018 10:50
Date Of Accident	14/02/2018 23:00
Exact Location Of Accident	LOR 6 TOA PAYOH EXIT SLIP RD INTO BRADDELL RD
Country/State of Loss	SINGAPORE

DETAILS OF OWN VEHICLE

Vehicle Registration Number	GBG1950R
Insured/Policyholder	
Name Of Registered Owner	SENG FOODSTALL
Co Reg No	-
Email Address	NOEMAIL
Mobile Phone No	
Alternative Phone No	OFFICE-91121871

Vehicle Particulars

Manufacturer	NISSAN
Model	NV200
Exact Purpose for which vehicle was being used at time of accident	COMMERCIAL USE
Are you claiming under your own insurance policy for repair to your vehicle?	NO
If No, Please state action to be taken	THIRD PARTY
Vehicle Category	COMMERCIAL VEHICLE

Insurance Company

Name of Insurance Company	AIG ASIA PACIFIC INSURANCE PTE. LTD.
Type Of Coverage	COMPREHENSIVE
Fleet Policy	NO
Policy Number	1700021715
Cover Note Number	

Driver

Name of Driver	SENG LYE HOCK
NRIC No	S0064151J
Date Of Birth	27/10/1954
Occupation	OUTDOOR
Date Of Driving Pass	07/10/1976
Driving Experience	41 YEARS AND 4 MONTHS
Gender	MALE
Mobile Number	(LOCAL) +65-91121871
Fax Number	
Contact Number	
EMail Address	NOEMAIL

Address	BLK 292 BISHAN ST 22 #18-71
Postcode	570292
Was driver an employee of the Insured's Company	NO
If No, Relationship of the Driver with the Insured	OWNER
Vehicle Registration Number of Driver's Own Vehicle	-
	-
Insurance Company of Driver's Own Vehicle	-
	-
	-

General Information of the Accident

Type Of Accident	COLLISION - HEAD TO REAR
Weather Conditions	CLEAR
Road Surface	DRY

Other Information

Was any foreign vehicle involved in this accident?	NO
Number of vehicles involved in the accident	
Was any body injured in the Accident?	YES
Was any injured conveyed to hospital by ambulance?	NO
Was any other material or property damaged?	YES
I have been approached by unknown person(s) soliciting/offering accident claims assistance.	NO
Number of Passengers (Including Driver)	2
Passenger 1	
	NAME: : NG GIAN CHOO
	GENDER: : FEMALE

Details of Police Action

Was the accident reported to the police?	NO
If Yes, Please state which Police Station	
Was notice of intended Prosecution given?	NO
If Yes, against whom?	

Circumstances of Accident

I STOP MY VEH AT THE GIVEWAY LINE AT LOR 6 TOA PAYOH EXIT SLIP RD INTO BRADDELL RD TO GIVEWAY FOR ONCOMING VEH. SUDDENLY VEH B CAME FROM BEHIND AND HIT ONTO MY REAR PORTION OF MY VEH.

Attachment(s)

Are accident photos available for attachment?	YES
Was there any video captured by Car Camera?	YES
Remarks/ Reasons:	WITH DRIVER
Was there any audio recorded?	NO

DETAILS OF OTHER VEHICLE PROPERTY 1

Vehicle Registration Number	SLE3971J
Vehicle Make/Model/Colour	MITSUBISHI
Details Of Properties	
Vehicle Category	PRIVATE CAR
Name of Driver	TIMOTHY LIEW MUN WAE
NRIC/Passport Number	S9448551G
Contact Number	83884154
Address	
Postcode	
Insurance Company Name	

Nature Of Damage

No. Of Passenger (Including Driver)

DETAILS OF INJURED PERSON 1

Name	SENG LYE HOCK
Approximate Age	
Injuries Sustain	BACK & NECK
Injured person in which vehicle?	GBG1950R
Were seat belts worn?	YES
Was this injured conveyed to hospital by ambulance?	NO
Address	
Postcode	

DETAILS OF INJURED PERSON 2

Name	NG GIAN CHOO
Approximate Age	
Injuries Sustain	BACK & NECK
Injured person in which vehicle?	GBG1950R
Were seat belts worn?	YES
Was this injured conveyed to hospital by ambulance?	NO
Address	
Postcode	

SKETCH PLAN

IMPORTANT NOTICE

1. Please report **correctly** the details of the accident to speed up the claims process.
2. This Form must be **completed by the Policyholder and/or the Authorised Driver**.
3. Information provided must be as **truthful and accurate as possible**. Any wilful misrepresentation or withholding of material facts may allow insurance companies to **repudiate policy liability**.
4. The issue and acceptance of this Form by insurance companies is not an admission of policy liability on the part of the insurance companies.
5. **Any false reporting may be referred to the Police for investigation.**
6. The report will be forwarded by the insurers of the GIA Records Management Centre established by the General Insurance Association of Singapore (GIA) for archiving and that copies of this report will for a fee be made available upon application by interested parties.
7. By the lodgment of this report to the insurers, you hereby consent to the archiving of this report at the centre and to copies of the report being made available aforesaid.
8. **Consent under the Personal Data Protection Act (PDPA)**

I understand, acknowledge, agree and consent that:

- (a) My insurer, my workshop and the General Insurance Association of Singapore ("GIA") may/are permitted to collect, use, disclose and/or process my personal data/personal information set out in this [form] and any other personal information provided by me or possessed by my insurer (collectively the "Personal Information") and disclose and transfer such Personal Information to all insurer(s) who have insured vehicle(s) involved in this accident (all insurer(s) who have insured vehicle(s) involved in this accident shall be collectively referred to as the "Insurers"), the Insurers' lawyers/law firms, the Monetary Authority of Singapore and any relevant government agency/authority (such as the police), for the purpose(s) of:
 - (i) processing, handling and/or dealing with my claims including the settlement of the claims and any necessary investigations relating to the claims;
 - (ii) investigating the accident and/or my claims;
 - (iii) carrying out and/or dealing with my instructions or responding to any enquiries by me;
 - (iv) administering my claims (including the mailing of correspondence, statements, invoices, reports or notices to me, which could involve disclosure of certain personal data about me to bring about delivery of the same as well as on the external cover of envelopes/mail packages); and/or
 - (v) complying with applicable law in administering, processing, handling and/or dealing with my claims.(collectively the "Purposes")
- (b) all insurer(s) who have insured vehicle(s) involved in this accident and the Insurers' lawyers/law firms, may/are permitted to collect, use, disclose and/or process my Personal Information for one or more of the above Purposes; and
- (c) my Personal Information may/can be disclosed by any of the Insurers and/or GIA to their third party service providers or agents(including their lawyers/law firms), which may be sited outside of Singapore, for one or more of the above Purposes.
- (d) my Personal Information will also be collected and used to compile claims history for the purpose of fraud detection, investigation and management in present and all future claims.
- (e) the information so collected under (d) above may be shared / disclosed:
 - (i) to all insurers and/or any other third parties that assist in evaluating, investigating, controlling or managing fraud, regulators, law enforcement and government agencies as reasonably required for the purposes stated, or
 - (ii) for complying with requirements under any regulations, laws or court orders.



Policyholder's Signature
Date & Time:

Driver's Signature
(If driver is not the policyholder)
Date & Time:

 15/02/18
Reporting Centre Personnel's Signature
Name:
NRIC/FIN No.:

SKETCH PLAN

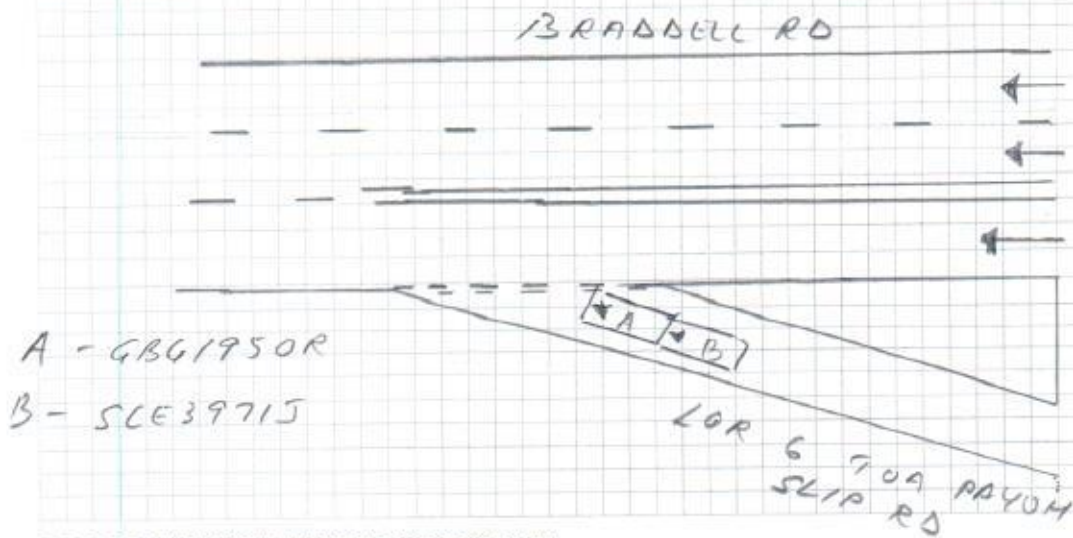

DESCRIBE CIRCUMSTANCES OF THE ACCIDENT

Pls refer to the statement.

DECLARATION

I/We declare the foregoing particulars are true in every respect.

Policyholder's Signature
Date & Time:

Driver's Signature
(If driver is not the policyholder)
Date & Time:

Reporting Centre Personnel's Signature
Name:
NRIC/FIN No.:

REPUBLIC OF SINGAPORE
IDENTITY CARD NO. S0064151J



Name

SENG LYE HOCK

成 崙 福

Race

CHINESE

Date of Birth

27-10-1954

Sex

M

Country of Birth

SINGAPORE



S0064151J

REPUBLIC OF SINGAPORE DRIVING LICENCE

License Number: S0064151J

Name

SENG LYE HOCK

Birth Date: 27 Oct 1954

Issue Date: 25 Sep 2003



0 1 3 2 4 7 3

NRIC No. S0064151J



Blood Group Date of issue

A+

19-10-1991

Address

APT BLK 292 BISHAN STREET 22 #18-71
SINGAPORE 570292

NRIC No: S0064151J Date: 13-12-1997 No: 2407521

YOU ARE LICENSED TO DRIVE VEHICLES IN THE FOLLOWING CLASSES

PASS DATE

Class 2B	Motorcycles not exceeding 200 cc	26 Jul 1977
Class 2A	Motorcycles between 201 cc and 400 cc	26 Jul 1977
Class 2	Motorcycles exceeding 400 cc	26 Jul 1977
Class 3	Motor Cars and Motor Tractors the weight of which unladen does not exceed 2500 kilograms	07 Oct 1976
Class 4	Heavy Motor Cars and Motor Tractors the weight of which unladen exceeds 2500 kilograms	25 Nov 1976

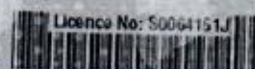

NP 428A



CERTIFICATE OF INSURANCE

NISSAN COMMERCIAL AUTO PROTECTOR COMMERCIAL VEHICLE

Name of Policyholder : Seng Foodstall
Period of Insurance : 28 Jun 2017 To 27 Jun 2018
Engine No. : HR16085224D
Chassis No. : VM20104243

Vehicle No. : GBG1950R
Policy No. : 1700021715
Endorsement No. :
Issued Date : 11 Jul 2017

ABOUT THE COVER

Make/Model : NISSAN NV 200 PETROL
Engine Capacity/Tonnage : 0.8 Tonnage
Driver Restriction : NA

Sum Insured : Market Value
Off Peak Car : No

First Year of Registration : 2017
Insuring with COE/PAFF : Yes

Person or Classes of Persons Entitled to Drive*

- a) Any person who is driving on the Policyholder's order or with their permission.
b) This Policy will indemnify the Policyholder or any authorised driver only if he/she meets the specified age condition.

You have to pay an additional sum of \$3,000 as "Young and/or Inexperienced Driver Excess" ("YIDR") if You are or Your Authorised Driver (named or unnamed) is under the age of 23 and/or has less than 2 years' driving experience.

Age Condition : All Age Condition

Limitation as to use*

- 1) Use in connection with the Policyholder's business.
2) Use for the carriage of passenger (other than for hire or reward) in connection with the Policyholder's business.
3) Use for social, domestic or pleasure purposes. This Policy does not cover a) use for hire or reward, driving tuition, driving test, racing, pace-making, reliability trial or speed-testing, and b) use whilst drawing a trailer except the towing of anyone disabled using a mechanically propelled vehicle c) use for any purpose in connection with Motor Trade.

* Limitations rendered inoperative by Section 8 of the Motor Vehicles (Third-Party Risks and Compensation) Act (Cap. 189) and Section 95 of the Road Transport Act, 1987 (Malaysia), are not to be included under these headings.

EXCESS

Section 1

Fire - \$0 Own Damage - \$800 Theft - \$0 Flood Cover - \$0

Section 2

Property Damage - \$0

Windscreen : \$100

Named Driver and Excess (where applicable)

APPROVED REPORTING CENTRES/AUTHORISED REPAIRERS (FOR CLAIMS RELATED REPAIRS)

1. Tan Chong Motor Sales Add: 913 Bt Timah Road Singapore 589623 64694091 64694092 64694093
2. TC AutoClinic Add: No. 1, Sixth Lk Yang Road Singapore 628090 62622212
3. Tan Chong Motor Sales Add: 17 Lor 8 Toa Payoh Singapore 319254 63570753 63570754
4. Autolution Industrial Add: 19 Ubi Road 4 Singapore 408623 64905666
5. TC AutoClinic Add: 25 Leng Koa Road Singapore 150097 67036511 67036512 67036513

For other Approved Reporting Centres/AIG Authorised Repairers, please contact our 24-hour accident emergency hotline at +65 6338 6200. Alternatively, you may refer to AIG website www.aig.com.sg or AIG-SG Mobile App. Simply search and download "AIG-SG" from iTunes or Google Play.

IMPORTANT NOTES

Hire Purchase Company/Employer's Loan: NA

I/We hereby certify that the policy to which this Certificate of Insurance relates is issued in accordance with the provisions of the Motor Vehicles(Third Party Risks and Compensation) Act (Cap. 189), Part IV of the Road Transport Act, 1987 (Malaysia) and Motor Vehicles (Third Party Risks) Rules, 1959 (Malaysia).

0500610426

TAN CHONG CREDIT PTE LTD-YKM
911 BUKIT TIMAH ROAD TAN CHONG MOTOR CENTRE
SINGAPORE 589622 ANSP-MOTOR
Underwritten by AIG Asia Pacific Insurance Pte. Ltd.

Monik

AIG Asia Pacific Insurance Pte. Ltd.
AUTHORISED REPRESENTATIVE

55C249