

ASS. REC. BY:

REF: CS/LPC18003074/Tlrd302 Special Instruction:

Surveyor:

ASSIGNMENT (Office)

From (Person): Gerald Poh of LPC Date/Time: 14/2/18 @ 10.27am.

Estimated Cost: Bill to:

OD TP/WS/TP RES / OD RES / EVA / INV / MV / CS

To Inspect Vehicle No: SBW 777 Y Insured:

at Workshop m/s Cycle & Carriage Tel: 8332 0062

of 188 Pandan Loop

Policy No: Claim No: 18/18/18/VPOS/020385

Sum Insured: Excess: -

Make of Veh: D.O.A.

(Client's Record)

CA / REV REP. / REV 24 HRS

19/2/18 @ Morning

Date/Time: 11.50am @ 14/2/18 Person Contacted: Vincent H.O.D. Endorsement:

Vehicle IN/OUT

Date/Time Action/Instruction (✓) Estimate

SBW 777Y - CC1/LPC16005378/K26302

D.O.A: 17/2/16

19/2/18 Sent preli thru email

20/2/18 Anthorse Repair ; Inform repair to proceed

ASSIGNMENT

Page: 1 Date: 19/2/18

Estimated Cost:

OD TP/WS/TP RES/OD RES/EVA/INV/MV

To inspect Vehicle No: **SBW 777Y**

at Workshop No: **Cycle & Carriage**

of: **188 Pandan Loop**

Insured:

Policy No:

Claims No:

Sum Insured: Excess: **Nil**

(Client's Record) **Vincent**

Make of Van: **Morning**

(Policy Condition)

Remark: The veh had commenced its repair at the time of inspection.

NS	O/S

Ball or Market Value: **\$120K**

IDAO Accident Report: Consistent? : Yes or No

GIA / PR Seen: Consistent? : Yes or No

Est. Repairs: days Res: Yes or No

Lum Sum: \$ 3 Val: Yes or No

CA / **REV** / REP. / 24 HRS

Date: Person Contacted: **Vincent**

Ver No: **SBW777Y** Page: **2015 Jan**

Type: **MC** M/Cycle Bus/ Van/ Lorry/ Taxi/ Prime Mover

Truck Trailer:

Make: **Mercedes Benz CLA/80** 1595

Colour: **Silver** AC Insured Std / Nil / NA

Sp. Reading: **47971** T-Read / Insured Std / Nil / NA

Eng No:

C No: **WDD1173422N14345**

Gen Cond: **Good** Fair / Poor / Burnt

Steering: **In Order** Jammed / Leaked / Burnt

Brake: **In Order** Jammed / Leaked / Burnt

Mod: **Nil** STD A/B/C/D

Tyre Size: **R 225/47K18**

BS / DUN / EXNOVA / GY / FS / LIZA / MIC / CHTSU **PIR SUMI**

TOYO / YOKO or

Front: Rear:

R.Bal: **6** -- R.Bal: **6** --

L.Bal: **6** -- L.Bal: **6** --

D.O.A: D.O: **19/2/18 P 1015**

Surveyed at: **C&C Pandan Loop**

Des of Damages: **Fr Rear / O/S / N/S / U/O** Roofed or

K + N / S

The U/O / Chassis frame / Body Structure affected due to collision

Date	Time	Action / Instruction
Confirm	\$9638.04	@ 5 days
Red:	\$2155.61	18%

6/8/2018

Date Time File Passed: ☐ Prel. Report

typist ☒ Final Report

Date Time File Return:

Days Of Repair: **5**

Resurvey No. of Trip: **1**

Add Fee: ☐ Site Fee \$

☐ Night \$

☐ Tech \$

☐ Resale \$

Report Format: **OD**

Lum Sum: **9638.04**

Survey Fee	170415
Transport	50
Ex-Fuel	50
Other	37
Total	322



LKK Auto Consultants Pte Ltd

51 Ubi Ave 1 #01-25 Paya Ubi Industrial Park, Singapore 408933

TEL: 6256 3561 FAX: 6256 4315

Reg. No: 199607198R GST Reg. No. 19-9607198-R

Affiliated to Federation Internationale Des Experts En Automobile

LONPAC INSURANCE BHD

Ref : CS/LPC18003074/T1rd3

300 BEACH ROAD

#17-04/07 THE CONCOURSESINGAPORE 199555

Date : 15-02-2018



Code : LPC2

1. Policy Particulars :- OWN DAMAGE

Insured Veh.	Veh. Inspected	SBW 777Y
Policy No.	Coverage (\$)	0.00
Claim No. 18/18/18/VP05/020385	Excess (\$)	0.00
Assign From GERALD POH	Assign Date	15/02/2018

2. Vehicle Particulars & Condition

Make & Model	c.c	0
Engine No. HIDDEN	Year of Reg.	
Chassis No.	Colour	
Odometer -	Steering	
Brakes	Modification	
General		

3. Conditions of Tyres

	Size	Make	Balance
R/H Front Tyre			mm
L/H Front Tyre			mm
R/H Rear Tyre			mm
L/H Rear Tyre			mm

4. Description of Damages

--

5. General Information

Accident Date	Inspection Date
Survey held at CYCLE & CARRIAGE INDUSTRIES (1986) PL 188 PANDAN LOOP SINGAPORE 128378 (MERCEDES-BENZ)	

5a. Remarks

A) THE MARKET VALUE IS S\$----- (EST. AVERAGE)
B) IN ACCORDANCE TO YOUR INSTRUCTIONS, WE HAVE AUTHORISED REPAIRS.

Nivitha (LKK Auto)

From: GERALD POH WEE BIN <geraldpoh@lonpac.com>
Sent: Wednesday, 14 February 2018 10:27 AM
To: assignments@lkkauto.com
Cc: MT_Claim_SG; Vincent Seah Yong Kuan
Subject: FW: SBW777Y= OD CLAIM
Attachments: img-214101410-0001.pdf

Our Ref: 18/18/18/VP05/020385

Dear Catherine,

Kindly proceed to survey and revert.

There is no excess applicable under Section I of the Motor policy.

Best Regards
Gerald Poh
Senior Claims Executive | Lonpac Insurance Bhd
300 Beach Road, #17-04/07 The Concourse, Singapore 199555
Tel: (65) 6250 7388 Ext.255 | Fax: (65) 6296 2706

-----Original Message-----

From: Vincent Seah Yong Kuan [mailto:vincent.seah@cyclecarriage.com.sg]
Sent: Wednesday, 14 February, 2018 10:18 AM
To: MT_Claim_SG
Subject: SBW777Y= OD CLAIM

Hi

Kindly arrange survey on 19.02.18.
The GIA Report will supplement to you once I received

OD claim

Your Sincerely ,

Vincent Seah
Mercedes-Benz Body Care & Repair Center
Cycle & Carriage Industries Pte Ltd
188 Pandan Loop Service Center
Tel: 8332 0062 (H/P) | DID: 6771 4401 | Fax: 6872 1272
Website: www.mercedes-benz.com.sg

-----Original Message-----

From: ApeosPort-IV 3070 [mailto:AP3070@cyclecarriage.com.sg]
Sent: 14 February, 2018 10:14 AM
To: Vincent Seah Yong Kuan
Subject: Scan Data from FX-C5A1F4

Number of Images: 1

Attachment File Type: PDF

Device Name: ApeosPort-IV 3070

Device Location:

DISCLAIMER:-

This email and any attachment to it is confidential and intended only for the use of the individual or entity named above and may contain information that is privileged. If you are not the intended recipient, you are notified that any dissemination, distribution or copying of this email or any attachment is strictly prohibited. If you have received this email in error, please notify us immediately by return email and destroy the original message.

Any views expressed are those of the individual sender, and not necessarily the views of Cycle Carriage Industries Pte Ltd and/or any of its related corporations.

DISCLAIMER:- This email and any attachment to it is confidential and intended only for the use of the individual or entity named above and may contain information that is privileged. If you are not the intended recipient, you are notified that any dissemination, distribution or copying of this email or any attachment is strictly prohibited. If you have received this email in error, please notify us immediately by return email and destroy the original message. Any views expressed are those of the individual sender, and not necessarily the views of Cycle Carriage Industries Pte Ltd and/or any of its related corporations.



Auto
Consultants
Pte Ltd

51 UBI AVE 1, #01-25 PAYA UBI INDUSTRIAL PARK, SINGAPORE 408933 TEL : (065) 62563561 FAX : (065) 62564315

Your Ref: 18/18/18/VP05/020385

Date: 19 February 2018

Our Ref: CS/LPC18003074/T1rd3

The Motor Claims Department
LONPAC Insurance Berhad

Dear Sir/Madam,

PRELIMINARY ADVICE OF VEHICLE NO. SBW 777Y .

We thank you for the instruction on 14/02/2018

Please be informed that we had conducted the inspection of the abovementioned vehicle 19/02/2018 at the premises of m/s: CYCLE & CARRIAGE PTE LTD and have the following to report:-

Repairer's Estimate (Gross)	: S\$ <u>11,656.01</u> .
Revised Estimate Amount	: S\$ <u>9,500.40</u> .
"Check" Items (Estimated)	: S\$ <u>1,075.61</u> .
Total Repair cost	: S\$ <u>10,576.01</u> .
Market Value	: S\$ <u>120,000.00</u> .
COE/PARF value	: S\$ <u>59,262.00</u> .
Nett Value	: S\$ <u>60,738.00</u> .

Description of Damage:

The vehicle sustained damages
at the front n/s portion.

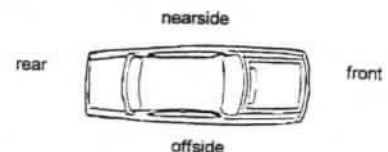

Comments:

We have not authorize repair.

Yours faithfully

TAUFIKH

Automotive Assessor

Janice Lee (LKKAuto)

From: GERALD POH WEE BIN <geraldpoh@lonpac.com>
Sent: Tuesday, February 20, 2018 12:00 PM
To: Admin-D (LKKAuto)
Cc: MT_Claim_SG
Subject: RE: SBW777Y= OD CLAIM

Dear Nivitha,

Your letter of 19 February 2018 refers.

Kindly proceed to authorize repair as adjusted.

Best Regards
Gerald Poh
Senior Claims Executive | Lonpac Insurance Bhd
300 Beach Road, #17-04/07 The Concourse, Singapore 199555
Tel: (65) 6250 7388 Ext.255 | Fax: (65) 6296 2706

-----Original Message-----

From: Nivitha (LKK Auto) [mailto:admin-d@lkkauto.com]
Sent: Thursday, 15 February, 2018 9:34 AM
To: GERALD POH WEE BIN
Cc: MT_Claim_SG
Subject: RE: SBW777Y= OD CLAIM

Dear Gerald,

Noted, with thanks.

BEST REGARDS,
G.Nivitha | Admin
LKK Auto Consultants Pte Ltd
Phone: 6841-1972 | email: assignments@lkkauto.com | fax: 6256-4315 Blk 51, Paya Ubi Industrial Park, Ubi Avenue 1,
#02-25 | S(408933)

-----Original Message-----

From: GERALD POH WEE BIN [mailto:geraldpoh@lonpac.com]
Sent: Thursday, 15 February 2018 9:33 AM
To: Nivitha (LKK Auto) <admin-d@lkkauto.com>
Cc: MT_Claim_SG <mt_claim@lonpac.com>
Subject: RE: SBW777Y= OD CLAIM

Dear Nivitha,

Attached insured's GIA report.

Janice Lee (LKKAUTO)

From: Janice Lee (LKKAUTO)
Sent: Tuesday, February 20, 2018 12:54 PM
To: 'vincent.seah@cyclecarriage.com.sg'
Cc: SUR
Subject: SBW 777Y LONPAC OD DOA : 07.02.2018

Dear Sir,

As instructed by our client, please proceed to repair the insured vehicle **SBW 777Y (excess \$-)**.

If there are any check items or supplementary items please inform our office's Assignment Team at Tel: 6741 8434 to arrange our surveyor for inspection.

All supplementary items and unconfirm items are subjected to further approval from insurance company before completion of the repair.

*Our client reserve their right **not to pay** if there is no valid approval obtained before repair.

Thank you.

Best Regards,

Janice Lee (Ms) | Case Handler

LKK Auto Consultants Pte Ltd

Phone: 6256-3561 | email: janicelee@lkkauto.com | fax: 6256-4315

Blk 51, Paya Ubi Industrial Park, Ubi Avenue 1, #02-25 | S(408933)

Enquire PARF/COE Rebate for Registered Vehicle

Vehicle Owner Particulars	
Owner ID Type:	Singapore NRIC
Owner ID:	4530A
Vehicle Details	
Vehicle No.:	SBW777Y
Vehicle to be Exported:	No
Intended De-registration Date:	19 Feb 2018
Vehicle Make:	MERCEDES BENZ
Vehicle Model:	CLA180 (R18 BI)
Primary Colour:	Silver
Manufacturing Year:	2014
Engine No.:	27091030511146
Chassis No.:	WDD1173422N143145
Maximum Power Output:	90.0 kW (120 bhp)
Open Market Value:	\$27,392.00
Original Registration Date:	05 Jan 2015
First Registration Date:	05 Jan 2015
Transfer Count:	1
Actual ARF Paid:	\$20,349.00
Intended PARF Rebate Details	
PARF Eligibility:	Yes
PARF Eligibility Expiry Date:	04 Jan 2025
PARF Rebate Amount:	\$15,261.00
Intended COE Rebate Details	
COE Expiry Date:	04 Jan 2025
COE Category:	A - Car up to 1600cc & 97kW (130bhp)
COE Period(Years):	10
QP Paid:	\$63,990.00
COE Rebate Amount:	\$44,001.00
Total Rebate Amount:	\$59,262.00

The information contained herein is correct as at 19 Feb 2018

OK

Enquire Transfer Fee

Vehicle Details			
Vehicle No. :	SBW777Y		
Vehicle Type :	P10 - Passenger Motor Car		
Vehicle Attachment 1 :	No Attachment		
Vehicle Scheme :	Normal		
Vehicle Make :	MERCEDES BENZ		
Vehicle Model :	CLA180 (R18 BI)		
Chassis No. :	WDD1173422N143145		
Propellant :	Petrol		
Engine No. :	27091030511146		
Engine Capacity :	1595 cc		
Maximum Power Output :	90.0 kW (120 bhp)		
Maximum Laden Weight :	1920 kg		
Unladen Weight :	1430 kg		
Year Of Manufacture :	2014		
Original Registration Date :	05 Jan 2015		
Lifespan Expiry Date :	-		
COE Category :	A - Car up to 1600cc & 97kW (130bhp)		
Quota Premium :	\$63,990.00		
COE Expiry Date :	04 Jan 2025		
Road Tax Expiry Date :	04 Jul 2018		
PARF Eligibility Expiry Date :	04 Jan 2025		
Inspection Due Date :	04 Jan 2020		
Intended Transfer Date :	19 Feb 2018		
CO2 Emission :	135.00 (g/km)		
CEV/VES Rebate Utilised Amount :	\$10,000.00		
CO Emission :	-		
HC Emission :	-		
NOx Emission :	-		
PM Emission :	-		
Late renewal fee(s) will be imposed if road tax / lay up has expired. Please use Enquire Road Tax Payable for fee(s) payable.			
Road tax, including Over Payment (if any), of a vehicle will follow the vehicle to the new registered owner when its ownership is being transferred.			
Amount Payable			
	Amount Before GST (S\$)	GST Amount (S\$)	Amount After GST (S\$)
Transfer Fee :	25.00	-	25.00
Total Amount Payable :			25.00

You may print this page for reference.

SINGAPORE ACCIDENT STATEMENT

IMPORTANT NOTICE

1. Please report correctly the details of the accident to speed up the claims process.
2. This Form must be completed by the Policyholder and/or the Authorised Driver.
3. Information provided must be as truthful and accurate as possible. Any wilful misrepresentation or withholding of material facts may allow insurance companies to repudiate policy ability.
4. The issue and acceptance of this Form by insurance companies is not an admission of policy liability on the part of the insurance companies.
5. Any false reporting may be referred to the Police for investigation.
6. This report will be forwarded by the insurers of the GIA Records Management Centre established by the General Insurance Association of Singapore (GIA) for archiving and that copies of this report will, for a fee, be made available upon application by interested parties.
7. By the lodgement of this report to the insurers, you hereby consent to the archiving of this report at the centre and to copies of the report being made available aforesaid.

ACCIDENT STATEMENT

Date Of Report	07/02/2018 09:47
Date Of Accident	07/02/2018 08:10
Exact Location Of Accident	UPPER CHANGI ROAD EAST
Country/State of Loss	SINGAPORE

DETAILS OF OWN VEHICLE

Vehicle Registration Number	SBW777Y
Insured/Policyholder	
Name Of Registered Owner	COLIN TAN BOON LEE
NRIC No	S7044530A
Email Address	COLINTANBL@GMAIL.COM
Mobile Phone No	(LOCAL) +65-96569037
Alternative Phone No	OTHERS-96569037

Vehicle Particulars

Manufacturer	MERCEDES-BENZ
Model	CLA180-1.6 (A)
Exact Purpose for which vehicle was being used at time of accident	PRIVATE USE
Are you claiming under your own insurance policy for repair to your vehicle?	YES
If No, Please state action to be taken	
Vehicle Category	PRIVATE CAR

Insurance Company

Name of Insurance Company	LONPAC INSURANCE BHD
Type Of Coverage	COMPREHENSIVE
Fleet Policy	NO
Policy Number	Z18VP05016728
Cover Note Number	

Driver

Name of Driver	COLIN TAN BOON LEE
NRIC No	S7044530A
Date Of Birth	12/12/1970
Occupation	INDOOR
Date Of Driving Pass	01/09/1992
Driving Experience	25 YEARS AND 5 MONTHS
Gender	MALE
Mobile Number	(LOCAL) +65-96569037
Fax Number	
Contact Number	OTHERS-96569037
Email Address	COLINTANBL@GMAIL.COM

Address	11 WOODLANDS DRIVE 72 #09-39
Postcode	738094
Was driver an employee of the Insured's Company	NO
If No, Relationship of the Driver with the Insured	OWNER
Vehicle Registration Number of Driver's Own Vehicle	-
	-
	-
Insurance Company of Driver's Own Vehicle	-
	-
	-

General Information of the Accident

Type Of Accident	COLLISION - MAJOR/MINOR RD
Weather Conditions	CLEAR
Road Surface	DRY

Other Information

Was any foreign vehicle involved in this accident?	NO
Number of vehicles involved in the accident	
Was any body injured in the Accident?	NO
Was any injured conveyed to hospital by ambulance?	
Was any other material or property damaged?	YES
I have been approached by unknown person(s) soliciting/offering accident claims assistance.	NO
Number of Passengers (Including Driver)	1

Details of Police Action

Was the accident reported to the police?	NO
If Yes, Please state which Police Station	
Was notice of intended Prosecution given?	NO
If Yes, against whom?	

Circumstances of Accident

I OWNER OF SBW 777 Y, WAS TURNING TO SIA TRAINING CENTRE. WHEN VEHICLE SJQ 427 U HIT MY LEFT FRONT SIDE OF THE CAR.

Attachment(s)

Are accident photos available for attachment?	YES
Was there any video captured by Car Camera?	YES
Remarks/ Reasons:	PASS TO OWN WORKSHOP
Was there any audio recorded?	NO

DETAILS OF OTHER VEHICLE PROPERTY 1

Vehicle Registration Number	SJQ427U
Vehicle Make/Model/Colour	
Details Of Properties	CAR B
Vehicle Category	PRIVATE CAR
Name of Driver	
NRIC/Passport Number	
Contact Number	
Address	
Postcode	
Insurance Company Name	
Nature Of Damage	
No. Of Passenger (Including Driver)	

SKETCH PLAN

IMPORTANT NOTICE

1. Please report correctly the details of the accident to speed up the claims process.
2. This Form must be completed by the Policyholder and/or the Authorised Driver.
3. Information provided must be as truthful and accurate as possible. Any wilful misrepresentation or withholding of material facts may allow insurance companies to repudiate policy liability.
4. The issue and acceptance of this Form by insurance companies is not an admission of policy liability on the part of the insurance companies.
5. Any false reporting may be referred to the Police for investigation.
6. The report will be forwarded by the insurers of the GIA Records Management Centre established by the General Insurance Association of Singapore (GIA) for archiving and that copies of this report will for a fee be made available upon application by interested parties.
7. By the lodgment of this report to the insurers, you hereby consent to the archiving of this report at the centre and to copies of the report being made available aforesaid.
8. **Consent under the Personal Data Protection Act (PDPA)**

I understand, acknowledge, agree and consent that:

- (a) My insurer, my workshop and the General Insurance Association of Singapore ("GIA") may/are permitted to collect, use, disclose and/or process my personal data/personal information set out in this [form] and any other personal information provided by me or possessed by my insurer (collectively the "Personal Information") and disclose and transfer such Personal Information to all insurer(s) who have insured vehicle(s) involved in this accident (all insurer(s) who have insured vehicle(s) involved in this accident shall be collectively referred to as the "Insurers"), the Insurers' lawyers/law firms, the Monetary Authority of Singapore and any relevant government agency/authority (such as the police), for the purpose(s) of:
 - (i) processing, handling and/or dealing with my claims including the settlement of the claims and any necessary investigations relating to the claims;
 - (ii) investigating the accident and/or my claims;
 - (iii) carrying out and/or dealing with my instructions or responding to any enquiries by me;
 - (iv) administering my claims (including the mailing of correspondence, statements, invoices, reports or notices to me, which could involve disclosure of certain personal data about me to bring about delivery of the same as well as on the external cover of envelopes/mail packages); and/or
 - (v) complying with applicable law in administering, processing, handling and/or dealing with my claims.(collectively the "Purposes")
- (b) all insurer(s) who have insured vehicle(s) involved in this accident and the Insurers' lawyers/law firms, may/are permitted to collect, use, disclose and/or process my Personal Information for one or more of the above Purposes; and
- (c) my Personal Information may/can be disclosed by any of the Insurers and/or GIA to their third party service providers or agents(including their lawyers/law firms), which may be sited outside of Singapore, for one or more of the above Purposes.
- (d) my Personal Information will also be collected and used to compile claims history for the purpose of fraud detection, investigation and management in present and all future claims.
- (e) the information so collected under (d) above may be shared / disclosed:
 - (i) to all Insurers and/or any other third parties that assist in evaluating, investigating, controlling or managing fraud, regulators, law enforcement and government agencies as reasonably required for the purposes stated, or
 - (ii) for complying with requirements under any regulations, laws or court orders.

Policyholder's Signature

Date & Time:

7/2/18 10am

Driver's Signature

(If driver is not the policyholder)

Date & Time:

Reporting Centre Personnel's Signature

Name:

NRIC/FIN No.:



SKETCH PLAN

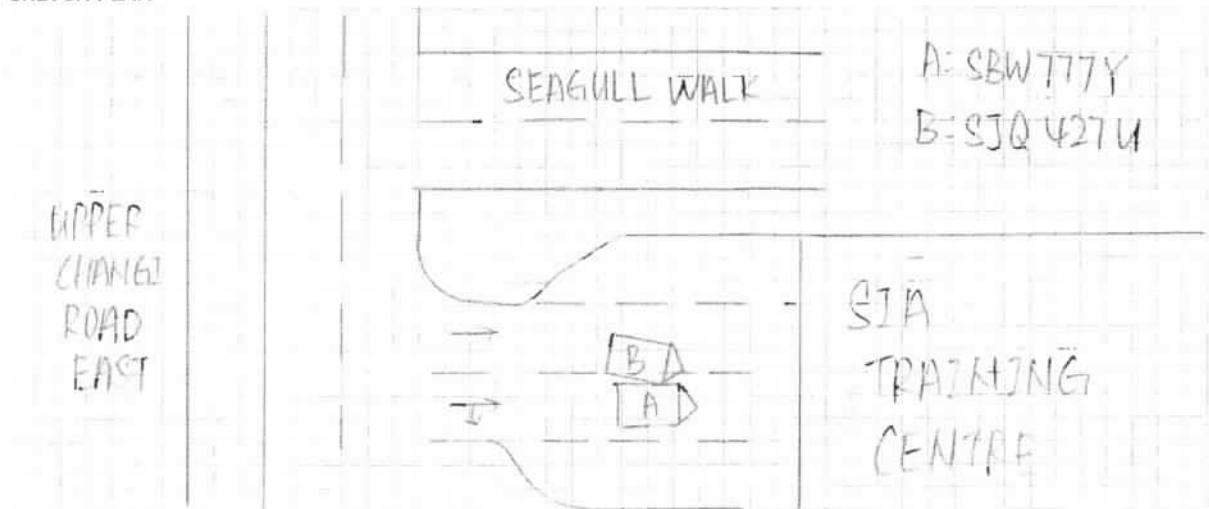

DESCRIBE CIRCUMSTANCES OF THE ACCIDENT

I owner of SBW777Y, was turning to SIA Training Centre. When vehicle SJQ 427U hit my left front side of the car.

DECLARATION

I/We declare the foregoing particulars are true in every respect.

Policyholder's Signature

Date & Time: 7/2/18 10am

Driver's Signature

(If driver is not the policyholder)

Date & Time:

Reporting Centre Personnel's Signature

Name:

NRIC/FIN No.:



**LONPAC INSURANCE BHD** (S98FC5635C)

(Incorporated in Malaysia)

Singapore Office: 300, Beach Road #17-04/07, The Concourse, Singapore 199555.

Tel: (65) 6250 7386 Fax: (65) 6296 3767 Website: www.lonpac.com.sg

GST Reg No.: F0-0005635-C

MX1

CERTIFICATE OF INSURANCE

MOTOR VEHICLES (THIRD PARTY RISKS AND COMPENSATION) ACT (CAP 189) REPUBLIC OF SINGAPORE.
MOTOR VEHICLES (THIRD PARTY RISKS AND COMPENSATION) RULES 1960 (REPUBLIC OF SINGAPORE).
ROAD TRANSPORT ACT 1987 (MALAYSIA).
MOTOR VEHICLES (THIRD PARTY RISKS) RULES, 1959 (MALAYSIA).

Certificate No. : Z18VP05016728

Type of Cover : COMPREHENSIVE

1. Index Mark and Vehicle Registration Number

MERCEDES-BENZ CLA180 1.6
- SBW777Y

2. Name of Policy Holder

COLIN TAN BOON LEE

3. Effective Date of the Commencement of Insurance
for the purpose of the Act

05/01/2018

4. Date of Expiry of the Insurance

04/01/2019

5. Persons or Classes of Persons entitled to drive

(A) THE POLICYHOLDER (B) ANY OTHER PERSON WHO IS DRIVING ON THE POLICYHOLDER'S ORDER OR WITH HIS/HER PERMISSION
Provided that the person driving is permitted in accordance with the licensing or other laws or regulations to drive the Motor Vehicle or has been so permitted and is not disqualified by order of a Court of Law or by reason of any enactment or regulation in that behalf from driving the Motor Vehicle.

6. Limitations as to use

USE ONLY FOR SOCIAL, DOMESTIC AND PLEASURE PURPOSES AND FOR THE POLICYHOLDER'S BUSINESS. THE POLICY DOES NOT COVER USE FOR HIRE OR REWARD, RACING, PACE-MAKING, RELIABILITY TRIAL, SPEED-TESTING OR THE CARRIAGE OF GOODS (OTHER THAN SAMPLES) IN CONNECTION WITH ANY TRADE OR BUSINESS OR USED FOR ANY PURPOSE IN CONNECTION WITH THE MOTOR TRADE.

Excess

: S\$ 0.00 (SECTION 1) INSURED / NAMED DRIVERS

S\$ 1,000.00 (SECTION 1) UNNAMED DRIVERS

S\$ 3,000.00 (SECTION 1) ADDITIONAL EXCESS FOR ELDERLY OR YOUNG AND/OR INEXPERIENCED DRIVERS

S\$ 100.00 WINDSCREEN EXCESS

LONPAC'S AUTHORISED WORKSHOPS

Condition : ACCIDENT REPAIRS AT LONPAC'S AUTHORISED WORKSHOPS OR DISTRIBUTOR-OWNED MOTOR WORKSHOP

* Limitations rendered inoperative by Section 95 of the Road Transport Act 1987 (Malaysia) or Section 8 of the Motor Vehicles (Third Party Risks and Compensation) Act (Cap 189) Republic of Singapore are not included under heading.

I/WE hereby certify that this covering Note is issued in accordance with the provisions of Part IV of the Road Transport Act 1987 (Malaysia) and Motor Vehicles (Third-Party Risks and Compensation) Act (Cap 189) Republic of Singapore.

CHIEF EXECUTIVE
(Singapore Branch)

User ID: MRMLP0014

Date Issued: 21/12/2017

YOU ARE LICENSED TO DRIVE VEHICLES IN THE FOLLOWING CLASS(ES)

		PASS DATE
Class 2B	Motorcycles not exceeding 200 cc	23 Dec 1992
Class 2A	Motorcycles between 201 cc and 400 cc	29 Apr 1994
Class 2	Motorcycles exceeding 400 cc	18 Apr 2000
Class 3	Motor Cars and Motor Tractors the weight of which unladen does not exceed 2500 kilograms	01 Sep 1992

NP 428A



FOR C&C USE ONLY

REPUBLIC OF SINGAPORE DRIVING LICENCE

Licence Number: **S7044530A**
Name:

COLIN TAN BOON LEE

Birth Date: **12 Dec 1970**
Issue Date: **19 Jul 2003**





Mercedes-Benz

Cycle & Carriage
Industries Pte Limited
Authorised Dealer
Company No. 196400367W
GST Reg No. MR-8500111-X

ESTIMATE FOR SBW777Y*RA

LONPAC INSURANCE BHD

MOTOR CLAIM DEPARTMENT
300 BEACH ROAD
#17-04/07 THE CONCOURSE
SINGAPORE 199555
62507388

Vehicle & Document Information

WIP No **21176**
Reg No/Reg Date **SBW777Y*RA / 05/01/2015**
Date In/Mileage **/ 0**
Chassis No **WDD1173422N143145**
Engine No **27091030511146**
Make/Model **MB/CLA 180 BlueEFFICIENCY (C**
Colour/Trim **027 761 Polar Silv/ 041 151-Leather Twi**

Account No	Terms	Date/Time Printed	CSE	Operator
WL001605	Credit	14/02/2018/ 10:07	VS	356 / Vincent Seah

Description of Goods / Services	Qty	Unit Price	Disc%	Amount
M BPNSUN POLICY NO/ACC DATE : Z18VP05016728 // 07.02.18 DRIVE IN/EXCESS : 07.02.18 // DATE IN/DATE SURVEY: BY/AUTHORIZED ON :				
A BPILAB USING STAR DIAGNOSTIC TO CHECK ON CONTROL UNIT RESET MEMORY TO IDENTIFICATION STANDARD. NETT			0.10	✓ 380.00
A BPILAB TO INSPECT & CONDUCT WHEEL ALIGNMENT.NETT				✓ 540.00
A BPILAB TO REMOVE,REPLACE HEADLAMP WITH FOCUS . NETT				✓ 120.00
S BPNSUB TRANSFER RIM AND BALANCING TYRE. NETT LHF				✓ 60.00
A BPILAB DISASSEMBLE AND REPLACE FRONT BUMPER, LHF FENDER , LEFT HEADLIGHT				1920 2400.00
A BPIRES RESPRAY ON FRONT BUMPER, LHF FENDER				1200 1800.00
M FRONT BUMPER	1.00	1327.24	00.00	de 1327.24
M LHF FENDER LINEAR	1.00	183.04	00.00	de 183.04
M LHF INTERMEDIATE LAYER	1.00	17.13	00.00	rec 17.13
M LEFT FRONT FENDER	1.00	646.47	00.00	bt 646.47
M LEFT XENON HEADLIGHT CONTROL UNIT	1.00	285.65	00.00	? 285.65
M LEFT VOLTAGE CONTROL UNIT	1.00	789.96	00.00	? 789.96
M LEFT HEADLAMP	1.00	2457.56	00.00	at 2457.56
M DISK WHEEL-LHF	1.00	648.96	00.00	ant 648.96

Tan Jiah 97495749
19/2/18 @ 10:15
Ravent
jue@lkkauto.com

Confirmed & accepted by

5 days

E & N/L

Signature
23/2/18

Nett 11,793.65
11,656.01

7% GST on 11656.01

815.92

Total Payable 12,471.93

LKK Auto Consultants hence notify
the Repairer of the following:

• To resurvey before/after spray painting

Authorized signatory and company stamp

• Parts prices are subject to confirmation

Validity of this estimate is 14 days from date of quote. This is a computer generated document, no signature is required.

Estimated costs quoted are excluding GST. We would mention that the above estimate is based on our initial inspection and does not include any additional parts or labour which may be required after repair work has commenced. Occasionally worn or damaged parts are discovered after work has started and needed for repairs or replacement. However, should this occur, we would advise you. Please be informed that a deposit of 50% of the above estimate is payable before commencement of the work. Payment for this may be made in cash, credit card or cheque. You must also agree to pay full amount for removal of the windscreen in the event of inadvertent breakage in the course of renewing the rubber seal or other repair requiring the removal of the windscreen.

Acknowledged by Repairer



WE DRIVE FIRST CLASS

Pandan Loop Service Center
188 Pandan Loop
Singapore 128378
Tel: 6777 8388
Fax: 6779 5383
www.mercedes-benz.com.sg



Mercedes-Benz - are registered trademarks of Daimler, Stuttgart, Germany



Mercedes-Benz

Cycle & Carriage
Industries Pte Limited
Authorised Dealer
Company No. 196400367W
GST Reg No. MR-9500111-X

ESTIMATE FOR SBW777Y*RA

LONPAC INSURANCE BHD
MOTOR CLAIM DEPARTMENT
300 BEACH ROAD
#17-04/07 THE CONCOURSE
SINGAPORE 199555
62507388

Vehicle & Document Information

WIP No 21176
Reg No/Reg Date SBW777Y*RA / 05/01/2015
Date In/Mileage 21/02/2018 / 48203
Chassis No WDD1173422N143145
Engine No 27091030511146
Make/Model MB/CLA 180 BlueEFFICIENCY (C
Colour/Trim 027 761 Polar Silv/ 041 151-Leather Twi

Account No	Terms	Date/Time Printed	CSE	Operator			
WL001605	Credit	16/05/2018/ 17:55	VS	356 / Vincent Seah			
Description of Goods / Services				Qty	Unit Price	Disc%	Amount

M BPNSUN
POLICY NO/ACC DATE : 218VPO9016728 / 02.02.18
DRIVE IN/EXCESS : 07.02.18 // NA
DATE IN/DATE SURVEY: // 19.02.18 TAFIKH-LKK 15:15AM
BY/AUTHORIZED ON : JANICE LEE=LKK // 20.02.18
X TOP BASIC MOUNTING FOR BUMPER

1.00 137.64 00.00

137.64 *new*

THIS IS NOT AN OFFICIAL TAX INVOICE

ESTIMATE

SUPPLEMENTARY

Confirmed & accepted by

7% GST on **Nett** 137.64 **137.64**
9.63

Authorized signatory and company stamp

Total Payable 147.27

Validity of this estimate is 14 days from date of quote. This is a computer generated document, no signature is required.

Estimated costs quoted are excluding GST. We would mention that the above estimate is based on our initial inspection and does not include any additional parts or labour which may be required after repair work has commenced. Occasionally worn or damaged parts are discovered after work has started and needed for repairs or replacement. However, should this occur, we would advise you. Please be informed that a deposit of 50% of the above estimate is payable before commencement of the work. Payment for this may be made in cash, credit card or cheque. You must also agree to pay full amount for renewal of the windscreen in the event of inadvertent breakage in the course of renewing the rubber seal or other repair requiring the removal of the windscreen.



WE DRIVE FIRST CLASS



Mercedes-Benz are registered trademarks of Daimler, Stuttgart, Germany

Pandan Loop Service Center
188 Pandan Loop
Singapore 128378
Tel: 6777 8388
Fax: 6779 5383
www.mercedes-benz.com.sg

Page 1 of 1



Mercedes-Benz

Cycle & Carriage
Industries Pte Limited
Authorised Dealer
Company No. 196400367W
GST Reg No. MR-8500111-X

ESTIMATE FOR SBW777Y*RA

LONPAC INSURANCE BHD

MOTOR CLAIM DEPARTMENT
300 BEACH ROAD
#17-04/07 THE CONCOURSE
SINGAPORE 199555
62507388

Vehicle & Document Information

WIP No 21176
Reg No/Reg Date SBW777Y*RA / 05/01/2015
Date In/Mileage 21/02/2018 / 48283
Chassis No WDD113422N143145
Engine No 27091030511146
Make/Model MB/CLA 180 BlueEFFICIENCY (C
Colour/Trim 027 761 Polar Silv/ 041 151-Leather Twi

Account No	Terms	Date/Time Printed	CSE	Operator
WL001605	Credit	16/05/2018/ 17:55	VS	356 / Vincent Seah

Description of Goods / Services	Qty	Unit Price	Disc%	Amount
THIS IS NOT AN OFFICIAL TAX INVOICE				
M. BPNSUN POLICY NO/ACQ DATE : 218VP05016728 / 07.02.18 DRIVE IN/EXCESS : 07.02.18 // NA DATE IN/DATE SURVEY: // 19.02.18 TAFIKH-LKK 15:15AM BY/AUTHORIZED ON : JANICE LEE=LKK // 20.02.18				
A BPILAB USING STAR DIAGNOSTIC TO CHECK ON CONTROL UNIT RESET MEMORY TO IDENTIFICATION STANDARD. NETT			0.10	380.00
A BPILAB TO INSPECT & CONDUCT WHEEL ALIGNMENT.NETT				540.00
A BPILAB TO REMOVE,REPLACE HEADLAMP WITH FOCUS . NETT				120.00
S BPNSUB LABOUR TO REMOVE AND INSTALL TYRE FROM RIM (RUN FLAT) WHEEL BALANCE AND INSTALL NEW VALVE HEAD DN: 263800				60.00
A BPILAB DISASSEMBLE AND REPLACE FRONT BUMPER, LHF FENDER , LEFT HEADLIGHT				1920.00
A BPIRES RESPRAY ON FRONT BUMPER, LHF FENDER				1200.00
X FRONT BUMPER	1.00	1327.24	00.00	1327.24
X LHF FENDER LINEAR	1.00	183.04	00.00	183.04
X LHF INTERMEDIATE LAYER	1.00	17.13	00.00	17.13
X LEFT FRONT FENDER	1.00	646.47	00.00	646.47
X LEFT HEADLAMP	1.00	2457.56	00.00	2457.56
X DISK WHEEL-LHF	1.00	648.96	00.00	648.96
X TOP BASIC MOUNTING FOR BUMPER	1.00	137.64	00.00	137.64

Finalization
5 days

Confirmed & accepted by

7% GST on **Nett** 9,638.04
674.66

Authorized signatory and company stamp

Total Payable 10,312.70

Validity of this estimate is 14 days from date of quote. This is a computer generated document, no signature is required.

Estimated costs quoted are excluding GST. We would mention that the above estimate is based on our initial inspection and does not include any additional parts or labour which may be required after repair work has commenced. Occasionally worn or damaged parts are discovered after work has started and needed for repairs or replacement. However, should this occur, we would advise you. Please be informed that a deposit of 50% of the above estimate is payable before commencement of the work. Payment for this may be made in cash, credit card or cheque. You must also agree to pay full amount for renewal of the windscreen in the event of inadvertent breakage in the course of renewing the rubber seal or other repair requiring the removal of the windscreen.



WE DRIVE FIRST CLASS



Mercedes-Benz - are registered trademarks of Daimler, Stuttgart, Germany

Pandan Loop Service Center
188 Pandan Loop
Singapore 128378
Tel: 6777 8388
Fax: 6779 5383
www.mercedes-benz.com.sg

18/18/18/VP05/020385



Mercedes-Benz



Cycle & Carriage
Industries Pte Limited
Authorised Dealer
Company No. 196400367W
GST Reg No. MR-8500111-X

TAX INVOICE

SURVEY REPORTS REQUIRED

Invoice Name & Address	Owner Name & Vehicle Info
LONPAC INSURANCE BHD MOTOR CLAIM DEPARTMENT 300 BEACH ROAD #17-04/07 THE CONCOURSE SINGAPORE 199555 Contact No 62507388	Cust No/Name /Mr Colin Tan Boon Lee Reg No/Reg Date SBW777Y*RA / 05/01/2015 Date In/Mileage 21/02/2018/ 48233 Chassis No WDD1173422N143145 Engine No 27091030511146 Make/Model MB/CLA 180 BlueEFFICIENCY (C Colour/Trim 027 761 Polar Silv/ 041 151-Leather Twi



Account No	Terms	Date/Time Printed	CSE	Operator	WIP No	Invoice/Credit Note No
WL001605	Credit	26/07/2018/ 17:47	VS	356 / Vincent Seah	21176	28144717

Description of Goods / Services	Qty	Unit Price S\$	Amount S\$
NSUN POLICY NO/ACC DATE : Z18VP05016728 // 07.02.18 DRIVE IN/EXCESS :07.02.18 // NA DATE IN/DATE SURVEY: // 19.02.18 TAFIKH-LKK 15:15AM BY/AUTHORIZED ON : JANICE LEE=LKK // 20.02.18			F.O.C.
A BPILAB USING STAR DIAGNOSTIC TO CHECK ON CONTROL UNIT RESET MEMORY TO IDENTIFICATION STANDARD. NETT		0.10	380.00
A BPILAB TO INSPECT & CONDUCT WHEEL ALIGNMENT.NETT			540.00
A BPILAB TO REMOVE,REPLACE HEADLAMP WITH FOCUS . NETT			120.00
S BPNSUB LABOUR TO REMOVE AND INSTALL TYRE FROM RIM,(RUN FLAT) WHEEL BALANCE AND INSTALL NEW VALVE HEAD DN: 263800			60.00
A BPILAB DISASSEMBLE AND REPLACE FRONT BUMPER, LHF FENDER , LEFT HEADLIGHT			1920.00
A BPIRES RESPRAY ON FRONT BUMPER, LHF FENDER			1200.00
X FRONT BUMPER	1.00	1327.24	1327.24
X LHF FENDER LINEAR	1.00	183.04	183.04
X LHF INTERMEDIATE LAYER	1.00	17.13	17.13
X LEFT FRONT FENDER	1.00	646.47	646.47
X LEFT HEADLAMP	1.00	2457.56	2457.56
X DISK WHEEL-LHF	1.00	648.96	648.96
X TOP BASIC MOUNTING FOR BUMPER	1.00	137.64	137.64

Parts	5,418.04	Nett	9,638.04
Labour	4,160.00	7% GST on	674.66
Standard Menu	0.00		
Specialist Job	60.00	Total Payable	10,312.70
Diagnostics Job	0.00	Paid	0.00
Sundry/Others	0.00	Total Due	10,312.70
Total(w/o GST)	9,638.04		

Payment should be made strictly by cash, NETS or credit cards. Thank you.

Any dispute to the invoice must be made within 3 days. This is a computer generated document, no signature is required.



WE DRIVE FIRST CLASS



Mercedes-Benz - are registered trademarks of Daimler, Stuttgart, Germany

Pandan Loop Service Center
188 Pandan Loop
Singapore 128378
Tel: 6777 8388
Fax: 6779 5383
www.mercedes-benz.com.sg

TO: Longpec

MOTOR VEHICLE CLAIM
SATISFICATION/DISCHARGE VOUCHER

NAME OF INSURED: Colin Tan Boon Lee
MOTOR POLICY NO: Z18VP05016722
REGISTRATION NO: SBW 777Y
ACCIDENT DATE: 07/02/18
WIP NO.: 21176

REPAIRER NAME: CYCLE & CARRIAGE INDUSTRIES PTE LTD (CCI)
MERCEDES-BENZ SERVICE CENTRE
188 PANDAN LOOP SINGAPORE 128378

I/We certify that the vehicle has been fully repaired to my entire satisfaction and the payment of CCI's charges that are claimable under the policy will be deemed as full and final settlement of my claim.

I/We hereby release CCI from all liabilities in respect of damages to my/our motor vehicle.

SIGNATURE OF INSURED: 

DATE: 26/02/18



LKK Auto Consultants Pte Ltd

51 Ubi Ave 1 #01-25 Paya Ubi Industrial Park, Singapore 408933

TEL: 6256 3561 FAX: 6256 4315

Reg. No: 199607198R GST Reg. No. 19-9607198-R

Affiliated to Federation Internationale Des Experts En Automobile				
LONPAC INSURANCE BHD			Ref : CS/LPC18003074/T1rd3e2	
300 BEACH ROAD #17-04/07 THE CONCOURSESINGAPORE 199555			Date : 23-08-2018	
			Code : LPC2	
1. Policy Particulars :- OWN DAMAGE				
	Insured Veh.	Veh. Inspected	SBW 777Y	
	Policy No. Z18VP05016728	Coverage (\$)	0.00	
	Claim No. 18/18/18/VP05/020385	Excess (\$)	0.00	
	Assign From GERALD POH	Assign Date	14/02/2018	
2. Vehicle Particulars & Condition				
	Make & Model	MERCEDES BENZ CLA180	c.c	1595
	Engine No.	HIDDEN	Year of Reg.	2015
	Chassis No.	WDD1173422N143145	Colour	SILVER
	Odometer	47971	Steering	IN ORDER
	Brakes	IN ORDER	Modification	SPORTS RIM
	General	GOOD		
3. Conditions of Tyres				
		Size	Make	Balance
	R/H Front Tyre	225/40 R18	PIRELLI	6 mm
	L/H Front Tyre	225/40 R18	PIRELLI	6 mm
	R/H Rear Tyre	225/40 R18	PIRELLI	6 mm
	L/H Rear Tyre	225/40 R18	PIRELLI	6 mm
4. Description of Damages				
THE VEHICLE SUSTAINED DAMAGES AT THE FRONT N/S PORTION. DAMAGES SEE DETAILS.				
5. General Information				
	Accident Date	07/02/2018	Inspection Date	19/02/2018
	Survey held at	CYCLE & CARRIAGE INDUSTRIES (1986) PL 188 PANDAN LOOP SINGAPORE 128378 (MERCEDES-BENZ)		
5a. Remarks				
A)THE MARKET VALUE IS S\$120,000.00(EST. AVERAGE) B)IN ACCORDANCE TO YOUR INSTRUCTIONS, WE HAVE AUTHORISED REPAIRS.				
5b. Estimate Days of Repair				
	ESTIMATED NORMAL PERIOD FOR REPAIR:		5 Working Days	



LKK Auto Consultants Pte Ltd

51 Ubi Ave 1 #01-25 Paya Ubi Industrial Park, Singapore 408933

TEL: 6256 3561 FAX: 6256 4315

Reg. No: 199607198R GST Reg. No. 19-9607198-R

Page No.:1 of 1

ADJUSTMENT ON REPAIR COST FOR VEHICLE NO. SBW 777Y

Qty	Description of Parts	Condition	Estimate By Workshop (\$)	Our Adjusted (\$)
	<u>REPLACEMENT OF PARTS</u>			
1	FRONT BUMPER (SN)	DEFORMED	1,327.24	1,327.24
1	LHF FENDER LINEAR (SN)	DEFORMED	183.04	183.04
1	LHF INTERMEDIATE LAYER (SN)	NECESSARY	17.13	17.13
1	LEFT FRONT FENDER (SN)	BENT	646.47	646.47
1	LEFT XENON HEADLIGHT CONTROL UNIT (SN)	NOT NECESSARY	285.65	-
1	LEFT VOLTAGE CONTROL UNIT (SN)	NOT NECESSARY	789.96	-
1	LEFT HEADLAMP (SN)	CUT	2,457.56	2,457.56
1	DISK WHEEL-LHF (SN)	CUT	648.96	648.96
1	TOP BASIC MOUNTING FOR BUMPER (SN) (ADDITIONAL)	NECESSARY	137.64	137.64
			6,493.65	5,418.04
	<u>LABOUR</u>			
	USING STAR DIAGNOSTIC TO CHECK ON CONTROL UNIT RESET MEMORY TO IDENTIFICATION STANDARD.		380.00	380.00
	TO INSPECT & CONDUCT WHEEL ALIGNMENT.		540.00	540.00
	TO REMOVE, REPLACE HEADLAMP WITH FOCUS.		120.00	120.00
	TRANSFER RIM AND BALANCING TYRE.		60.00	60.00
	DISASSEMBLE AND REPLACE FRONT BUMPER, LHF FENDER, LEFT HEADLIGHT.		2,400.00	1,920.00
	RESPRAY ON FRONT BUMPER, LHF FENDER.		1,800.00	1,200.00
			5,300.00	4,220.00
	GRAND TOTAL		11,793.65	9,638.04
	RECOMMENDED COST OF REPAIRS			9,638.04

Report Ref No. CS/LPC18003074/T1rd3e2

MOHAMAD TAUFIKH

M.MATAI, AMSAE-A

Automotive Assessor

ADRIAN LING WAI PING

B.Eng,AMSOE,AMIRTE,AMSAE-A,M.MATAI

Licensed Appraiser

DISCLAIMER OF LIABILITY TO THIRD PARTIES:- This Report is made solely for the use and benefit of the Client named on the front page of this Report.

No liability of responsibility whatsoever, in contract or tort, is accepted to any third party who may rely on the Report wholly or in part. Any third party acting or relying on this Report, in whole or in part, does so at his or her own risk.