

Surveyor:

ASSIGNMENT (Office)

From (Person):

Irene Tay

of

CTI

Date/Time: 14/02/18 @ 4:25pm

Estimated Cost:

Bill to:

OD / TP / WS / TP RES / OD RES / EVA / INV / MV / CS

To Inspect Vehicle No:

SKS7107A

Insured:

SLR 9516 H

at Workshop m/s

TJ Car Care Services

Tel:

6276 8567 / 9757 5115

of

Blk 1010, Blk Merah Lane 3 # 01-115

Policy No:

DMPCS N1757421700

Claim No:

SNM18D00-785C02

Sum Insured:

Excess:

Make of Veh:

(Client's Record)

D.O.A. 09/02/2018

CA / REV / REP. / REV 24 HRS

wp

H.O.D. Endorsement:

Date/Time:

5:26pm @ 14/2/18

Person Contacted:

Vehicle IN/OUT

Date/Time

Action/Instruction (x) Estimate called 3 times no answer

SKS7107A - NBA / LIP18 002819/Y

D.O.A: 09/02/2018

Dismantle Part: 21.02.2018

After repair: 28.02.2018

before 12 pm.

m.r.l.m 9757 5115

REF: CT1

ASSIGNMENT

From: _____ Date: _____
 Estimated Cost: _____
 OD / TP / WS / TP RES / OD RES / EVA / INV / MV
 To Inspect Vehicle No: _____
 at Workshop m/s _____
 of _____
 Insured _____
 Policy No: _____
 Claims No: _____
 Sum Insured: _____ Excess: _____
 (Client's Record)
 Make of Veh: _____

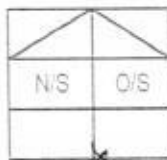

(Policy Condition)
 Remark: The veh had commenced its
 repair at the time of inspection.

Bal. or Market Value: _____
 IDAC Accident Rpt: _____ Consistent? : Yes or No
 GIA / PR Seen: _____ Consistent? : Yes or No
 Est. Repairs: 5 days Res: Yes or No
 Lum Sum: _____ % 3 Val.: Yes or No

CA / REV / REP. / 24 HRS

PRS

Vehicle: IN / OUT

Date: _____ Person Contacted: _____

Veh No: SKS 7107A /r Regn: 2015 April
 Type: M/Car / M.Cycle / Bus / Van / Lorry / Taxi / Prime Mover /
 Truck / Trailer or
 Make: Mitsubishi ASX C.C. 1998
 Colour: Silver A/C: Insured / Std / NI / NA
 Sp. Reading: 70365 T.Radio: Insured / Std / NI / NA
 Eng/No: _____
 C/No: JMFXTG142WF2d0850
 Gen. Cond: Good / Fair / Poor / Burnt
 Steering: Inorder / Jammed / Leaked / Burnt or
 Brake: Inorder / Jammed / Leaked / Burnt or
 Modi: Nil / S/Rim / STD A/Rim or
 Tyre Size: F: 215/60K17
 R: 21
 BS / DUN / EXNOVA / GY / FS / LIZA / MIC / OHTSU / PIR / SUMI /
 TOYO / YOKO or
 Front: _____ Rear: _____
 R/Bal: 6 mm R/Bal: 6 mm
 L/Bal: 6 mm L/Bal: 6 mm
 D.O.A.: _____ D.O.L: 21/2/18P/1an
 Survey held at: Bukit Man TJ Car Care
 Des. of Damages: Frt / Rear / O/S / N/S / U/C / Rooftop or

The U/C / Chassis frame / Body Structure affected due to collision.

Date / Time Action / Instruction

\$ 4K - \$ 5K

Date/Time: File Pass to?

☐ : Preli. Report
☐ : Final Report

Days Of Repair:

Resurvey No. of Trip:

Survey Fee:

Transportation:

S - RS - SI

Photo

Others

Add Fee:

☐ Site Insp (\$)
☐ Interview (\$)
☐ Tech. Insp (\$)
☐ Weekend (\$)

Report Format: PRS

Lump Sum / I.B.I: (\$)

TOTAL



LKK Auto Consultants Pte Ltd

51 Ubi Ave 1 #01-25 Paya Ubi Industrial Park, Singapore 408933

TEL: 6256 3561 FAX: 6256 4315

Reg. No: 199607198R GST Reg. No. 19-9607198-R

Affiliated to Federation Internationale Des Experts En Automobile				
CHINA TAIPING INSURANCE (S) PTE LTD			Ref : CS3/CTI18003058/d3	
3 ANSON ROAD #16-00 SPRINGLEAF TOWERS SINGAPORE 079909			Date : 15-02-2018	
			Code : CTI	
1. Policy Particulars :- (THIRD PARTY CLAIM)				
Insured Veh.	UNKNOWN		Veh. Inspected	SKS 7107A
Policy No.			Coverage (\$)	0.00
Claim No.	SNM18D00811C02		Excess (\$)	0.00
Assign From	IRENE TAY		Assign Date	15/02/2018
2. Vehicle Particulars & Condition				
Make & Model			c.c	0
Engine No.	HIDDEN		Year of Reg.	
Chassis No.			Colour	
Odometer	-		Steering	
Brakes			Modification	
General				
3. Conditions of Tyres				
	Size	Make	Balance	
R/H Front Tyre			mm	
L/H Front Tyre			mm	
R/H Rear Tyre			mm	
L/H Rear Tyre			mm	
4. Description of Damages				
5. General Information				
Accident Date	09/02/2018		Inspection Date	
Survey held at	TJ CAR CARE SERVICES BLK 1010, BUKIT MERAH LANE 3 #01-115 SINGAPORE 159724			
5a. Remarks				
A) THE INSPECTION WAS CONDUCTED ON A "WITHOUT PREJUDICE" BASIS. B) THE REPAIR ESTIMATE WAS NOT PRESENTED AT THE TIME OF INSPECTION. THE REPAIRER WAS TOLD TO PREPARE THE ESTIMATE. C) ENCLOSED PLEASE FIND DAMAGED VEHICLE PHOTOGRAPHS.				

...CLAIM SUBFOLDER...(New Assignment)

CLAIM SUBFOLDER TRACKING

Case	Notified	Est Submitted	Adj Assigned	Adj Rpt	Adj Submitted	Ins Auth'd	Status
Main	13 Feb 2018		15 Feb 2018 09:35 Assign				New Assignment Cancel Case

Main

Reference

Claim Details

Documents

[Show All](#)

CLAIM SUBFOLDER DETAILS

[Created by insurer]

Insured:	MR LARRY GOH CHAU CHZE, ID: S1694428I		
Main Claimant:	KIM DONG YOUNG, ID: G6218784R		
Vehicle Reg. No.:	SKS7107A	Date of Loss:	09/02/2018 06:00 - :59
Claim Type:	TP / SNM18D00785C02	Policy/Cover Note No.:	DMPCSN1757421700 (Comprehensive)
Vehicle Reg. No. (Insured):	SLR9516H	Policy No. (Claimant):	
		Excess:	S\$0.00
Repairer:	TJ Car Care Services (HQ) Blk 1010, #01-115, Bukit Merah Lane 3, 159724 Bukit Merah - Tel: 62768567		
Handling Insurer:	China Taiping Insurance (Singapore) Pte. Ltd. (HQ) - Tel: 6389 6111 ... [Handled by Irene Tay Hui Ping - 638986192]		
Adjuster:	LKK Auto Consultants Pte Ltd (HQ) - Tel: 6256-3561 ... [Final Rpt due 27/02/2018]		
Adj Asg. Remarks:	NO EST, CASE W/O SJE		

ASSOCIATED MAIL RECEIVED

[View All](#)[Compose Case Mail](#)

There are no mail for this case.

ALL ASSOCIATED TASKS

[View All](#)[Search Tasks](#)[Create New Task](#)[Complete](#)

Due Date	Priority	Type	Task Group	Subject	Handler	Assigned By	Completed On	Created On	Done?
----------	----------	------	------------	---------	---------	-------------	--------------	------------	-------

No results.

Nivitha (LKK Auto)

From: Irene Tay <irene.tay@sg.cntaiping.com>
Sent: Wednesday, 14 February 2018 4:25 PM
To: assignments@lkkauto.com
Cc: accident@kscgp.com; Lucas Lee
Subject: FW: 2nd Notice to Conduct Pre-Repair Survey - Your ref: SNM18D00811C02 Our ref: SKS 7107A ;GT/sy/ms
Attachments: PRS 2 - SKS 7107A.pdf

Dear Denise,

We refer to the above matter and our telephonic conversation a moment ago.

Please get your surveyor to conduct a PRS. Details attached.

Regards,

Irene Tay

Claims Department
China Taiping Insurance (Singapore) Pte. Ltd.
3, Anson Road, #16-00
Springleaf Tower,
Singapore 079909
Co. Reg. No. 200208384E
DID: 6389-6192
Fax: 6224 7175
Email: claimsdept@sg.cntaiping.com
Email: irene.tay@sg.cntaiping.com
Website: www.sg.cntaiping.com

From: accident@kscgp.com [mailto:accident@kscgp.com]
Sent: Wednesday, 14 February, 2018 4:16 PM
To: Irene Tay <irene.tay@sg.cntaiping.com>
Cc: motor@kscgp.com
Subject: FW: 2nd Notice to Conduct Pre-Repair Survey - Your ref: SNM18D00811C02 Our ref: SKS 7107A ;GT/sy/ms

Hi Irene,

Here is the 2nd Notice to Conduct Pre-Repair Survey that we sent to Lucas yesterday. Please confirm that you will be appointing LKK as your surveyor.

Thank you.

Regards,
Myra
KSCGP Juris LLP
10 Hoe Chiang Road
#13-03A Keppel Towers
Singapore 089315
Tel: 6538 3611 / DID: 3152 0989 / Fax: 6538 3708
Email: accident@kscgp.com

KSCGP Juris LLP (UEN/Registration No: T10LL1855L) is registered in Singapore under the Limited Liability Partnerships Act (Chapter 163A) with limited liability. This message is intended only for the use of the individual or

entity to whom it is addressed (including any attachments) and is confidential and may be protected by legal privilege. If you are not the intended recipient, please notify the sender immediately by return email, delete this message and you should not disseminate, distribute or copy any information contained herein. Please note that e-mails are susceptible to change and we shall not be liable for the improper or incomplete transmission of the information contained in this communication nor for any delay in its receipt or damage to your system. We do not guarantee that the integrity of this communication has been maintained nor that this communication is free of viruses, interceptions or interference.

----- Original Message -----

From: accident@kscgp.com [mailto:accident@kscgp.com]

To: lucas.lee@sg.cntaiping.com

Cc: irene.tay@sg.cntaiping.com, motor@kscgp.com

Sent: Tue, 13 Feb 2018 17:53:07 +0800

Subject:

Dear Lucas,

We are instructed to reply to your list of surveyors as enclosed.

Thank you.

Regards,

Myra

KSCGP Juris LLP

10 Hoe Chiang Road

#13-03A Keppel Towers

Singapore 089315

Tel: 6538 3611 / DID: 3152 0989 / Fax: 6538 3708

Email: accident@kscgp.com

KSCGP Juris LLP (UEN/Registration No: T10LL1855L) is registered in Singapore under the Limited Liability Partnerships Act (Chapter 163A) with limited liability. This message is intended only for the use of the individual or entity to whom it is addressed (including any attachments) and is confidential and may be protected by legal privilege. If you are not the intended recipient, please notify the sender immediately by return email, delete this message and you should not disseminate, distribute or copy any information contained herein. Please note that e-mails are susceptible to change and we shall not be liable for the improper or incomplete transmission of the information contained in this communication nor for any delay in its receipt or damage to your system. We do not guarantee that the integrity of this communication has been maintained nor that this communication is free of viruses, interceptions or interference.

----- Original Message -----

From: Lucas Lee [mailto:lucas.lee@sg.cntaiping.com]

To: accident@kscgp.com

Cc: irene.tay@sg.cntaiping.com

Sent: Tue, 13 Feb 2018 08:16:19 +0000

Subject:

Without Prejudice

Dear Sirs

We intend to conduct a pre-repair survey of the damage to your client's vehicle jointly with your client/your motor workshop. We propose to use one of the following motor surveyors to conduct the joint pre-repair survey as a single joint expert.

TAY BENG HEE
DERECK OH SIONG WEE
SEE CHEW SENG
MOHD FADHILAH BIN OSMAN
XING QUO QIANG
KENNETH KONG
SIMON HO
CHUA WEIJIE
MARCUS CHUA
HENRY NG

Please let us know within two(2) working days whether you agree to the appointment of any of these motor surveyors as a single joint expert.

You may select one of the listed motor surveyors and we will bear the cost of the pre-repair survey carried out by the single joint expert.

Case Handler: Irene Tay

Regards,

Lucas Lee

Claims Department (Motor)

China Taiping Insurance (Singapore) Pte. Ltd.

3, Anson Road, #16-00

Springleaf Tower,

Singapore 079909

Co. Reg. No. 200208384E

DID: 6389 6181

Fax: 6224 7175

Email: claimsdept@sg.cntaiping.com

Email: lucas.lee@sg.cntaiping.com

Website: www.sg.cntaiping.com

From: accident@kscgp.com [<mailto:accident@kscgp.com>]

Sent: Tuesday, 13 February, 2018 11:42 AM

To: Claims Dept of CTI

Cc: motor@kscgp.com

Subject: Notice to Conduct Pre-Repair Survey - Your insured's vehicle: SLR 9516H Our ref: SKS 7107A ; GT/sy/ms

Dear Sir/Mdm,

Please find enclosed the Notice to Conduct Pre-Repair Survey.

Thank you.

Regards,

Myra

KSCGP Juris LLP

10 Hoe Chiang Road

#13-03A Keppel Towers

Singapore 089315

Tel: 6538 3611 / DID: 3152 0989 / Fax: 6538 3708

Email: accident@kscgp.com

KSCGP Juris LLP (UEN/Registration No: T10LL1855L) is registered in Singapore under the Limited Liability Partnerships Act (Chapter 163A) with limited liability. This message is intended only for the use of the individual or

Your ref : SNM18D00811C02
Our client's vehicle / ref: SKS 7107A ; GT/sy/ms
Date : 13 February 2018

China Taiping Insurance (Singapore) Pte Ltd

By Email Only

Dear Sirs,

DATE OF ACCIDENT: 9 FEBRUARY 2018
NOTICE TO INSURER TO CONDUCT PRE-REPAIR SURVEY / INSPECTIONS

We refer to your email of even date.

Please be informed that we are not agreeable to your proposed motor surveyors. Instead we propose you to choose a surveyor from our list of surveyors as appended below:-

S/N	Name of Surveyor	Company Name
1.	Andrew How	Prominent Appraiser Services Pte Ltd
2.	Ananda Kumar	United Appraisal & Management Pte Ltd
3.	Tan Ee Cherng	United Appraisal & Management Pte Ltd
4.	T. Thiyagarajan	ST Appraisal Services
5.	Francis Ng	Prestige Appraisal Services

Please be informed that if we do not hear from you within 2 working days from the date hereof, we will assume, as per the Protocol, that you have no objections to our list of motor surveyors. You will be deemed to have agreed to any of the above motor surveyors as a "single joint expert". We will inform you who the "single joint expert" is in due course.

If you object to our list of motor surveyors, we will accordingly inform the client to instruct his choice of motor surveyor to conduct the pre-repair survey. Also, please let us know within 2 working days excluding any intervening Saturday, Sunday and/or Public Holiday of your receipt of this notice whether you would like to conduct a pre-repair survey of the vehicle failing which we will commence repairs thereafter without any further notice or reference to you. Please also let us know if you required a Post-Repair Survey/Inspection for our client's consideration. Please be informed that the said vehicle can be surveyed / inspected at:

Workshop : TJ Car Care Services
Address : Block 1010 Bukit Merah Lane 3, #01-115, Singapore
159724
Contact : Mr Lim Boon Leong (h/p: 9757 5115)

Kindly acknowledge upon inspection in the acknowledgement box below.

Yours sincerely,

fsy

Acknowledgement	
This is to confirm that I _____ [Full Name of Surveyor] of _____ [Surveyor's Company] have completed as follows:-	
(a) Pre- Repair Survey/Inspection on _____ [Date] at _____ [Time].	
Signature of Appointed Surveyor Company Stamp	Witnessed by: _____ Date _____
(b) Pre- Repair Survey/Inspection (after dismantling) on _____ [Date] at _____ [Time].	
Signature of Appointed Surveyor Company Stamp	Witnessed by: _____ Date _____
(c) Post - Repair Survey/Inspection on _____ [Date] at _____ [Time].	
Signature of Appointed Surveyor Company Stamp	Witnessed by: _____ Date _____

entity to whom it is addressed (including any attachments) and is confidential and may be protected by legal privilege. If you are not the intended recipient, please notify the sender immediately by return email, delete this message and you should not disseminate, distribute or copy any information contained herein. Please note that e-mails are susceptible to change and we shall not be liable for the improper or incomplete transmission of the information contained in this communication nor for any delay in its receipt or damage to your system. We do not guarantee that the integrity of this communication has been maintained nor that this communication is free of viruses, interceptions or interference.

This email has been scanned by the Symantec Email Security.cloud service.
For more information please visit <http://www.symanteccloud.com>

This email has been scanned by the Symantec Email Security.cloud service.
For more information please visit <http://www.symanteccloud.com>

SINGAPORE ACCIDENT STATEMENT

IMPORTANT NOTICE

1. Please report correctly the details of the accident to speed up the claims process.
2. This Form must be completed by the Policyholder and/or the Authorised Driver.
3. Information provided must be as truthful and accurate as possible. Any wilful misrepresentation or withholding of material facts may allow insurance companies to repudiate policy ability.
4. The issue and acceptance of this Form by insurance companies is not an admission of policy liability on the part of the insurance companies.
5. Any false reporting may be referred to the Police for investigation.
6. This report will be forwarded by the insurers of the GIA Records Management Centre established by the General Insurance Association of Singapore (GIA) for archiving and that copies of this report will, for a fee, be made available upon application by interested parties.
7. By the lodgement of this report to the insurers, you hereby consent to the archiving of this report at the centre and to copies of the report being made available aforesaid.

ACCIDENT STATEMENT

Date Of Report	12/02/2018 18:31
Date Of Accident	09/02/2018 06:50
Exact Location Of Accident	PIE TOWARDS TUAS ENTRANCE 31(MERGE LANE)
Country/State of Loss	SINGAPORE

DETAILS OF OWN VEHICLE

Vehicle Registration Number	SKS7107A
Insured/Policyholder	
Name Of Registered Owner	GOLDBELL CAR RENTAL PTE LTD
Co Reg No	200710651D
Email Address	KDYONE@GMAIL.COM
Mobile Phone No	(LOCAL) +65-88095757
Alternative Phone No	OFFICE-88095757

Vehicle Particulars

Manufacturer	MITSUBISHI
Model	ASX 2.0 6-CVT-2.0 ABS D/AIRBAG SR 2WD (M)
Exact Purpose for which vehicle was being used at time of accident	PRIVATE USE
Are you claiming under your own insurance policy for repair to your vehicle?	NO
If No, Please state action to be taken	THIRD PARTY
Vehicle Category	COMMERCIAL VEHICLE

Insurance Company

Name of Insurance Company	LIBERTY INSURANCE PTE LTD
Type Of Coverage	COMPREHENSIVE
Fleet Policy	NO
Policy Number	SD18V00033/VPZ/R03
Cover Note Number	

Driver

Name of Driver	KIM DONG YOUNG
NRIC No	G6218784R
Date Of Birth	20/04/1976
Occupation	INDOOR
Date Of Driving Pass	10/06/2009
Driving Experience	8 YEARS AND 7 MONTHS
Gender	MALE
Mobile Number	(LOCAL) +65-88095757
Fax Number	
Contact Number	OTHERS-88095757
Email Address	KDYONE@GMAIL.COM

Address	2 GATEWAY DRIVE #03-10
Postcode	608533
Was driver an employee of the Insured's Company	NO
If No, Relationship of the Driver with the Insured	OTHER - HIRER
Vehicle Registration Number of Driver's Own Vehicle	-
	-
Insurance Company of Driver's Own Vehicle	-
	-
	-

General Information of the Accident

Type Of Accident	COLLISION - HEAD TO REAR
Weather Conditions	CLEAR
Road Surface	DRY

Other Information

Was any foreign vehicle involved in this accident?	NO
Number of vehicles involved in the accident	2
Was any body injured in the Accident?	NO
Was any injured conveyed to hospital by ambulance?	NO
Was any other material or property damaged?	YES
I have been approached by unknown person(s) soliciting/offering accident claims assistance.	NO
Number of Passengers (Including Driver)	1

Details of Police Action

Was the accident reported to the police?	NO
If Yes, Please state which Police Station	
Was notice of intended Prosecution given?	NO
If Yes, against whom?	

Circumstances of Accident

PLEASE REFER TO SKETCH PLAN

Attachment(s)

Are accident photos available for attachment?	YES
Was there any video captured by Car Camera?	NO
Was there any audio recorded?	NO

DETAILS OF OTHER VEHICLE PROPERTY 1

Vehicle Registration Number	SLR9516H
Vehicle Make/Model/Colour	
Details Of Properties	
Vehicle Category	PRIVATE CAR
Name of Driver	LARRY GOH CHAN CHZE
NRIC/Passport Number	S1694428I
Contact Number	
Address	
Postcode	
Insurance Company Name	
Nature Of Damage	
No. Of Passenger (Including Driver)	

Sketch Plan

SKETCH PLAN

IMPORTANT NOTICE

1. Please report correctly the details of the accident to speed up the claims process.
2. This Form must be completed by the Policyholder and/or the Authorized Driver.
3. Information provided must be as truthful and accurate as possible. Any wilful misrepresentation or withholding of material facts may allow insurance companies to repudiate policy liability.
4. The issue and acceptance of this form by insurance companies is not an admission of policy liability on the part of the insurance companies.
5. Any false reporting may be referred to the Police for investigation.
6. The report will be forwarded by the insurers to the GIA Records Management Centre established by the General Insurance Association of Singapore (GIA) for archiving and that copies of this report will for a fee be made available upon application by interested parties.
7. By the lodgment of this report to the insurers, you hereby consent to the archiving of this report at the Centre and to copies of the report being made available aforesaid.
8. Consent under the Personal Data Protection Act (PDPA)

I understand, acknowledge, agree and consent that:

- (a) My insurer, my workshop and the General Insurance Association of Singapore ("GIA") may be permitted to collect, use, disclose and/or process my personal data/personal information set out in this [form] and any other personal information provided by me or possessed by my insurer (collectively the "Personal Information") and disclose and transfer such Personal Information to all insurer(s) who have insured vehicle(s) involved in this accident (all insurer(s) who have insured vehicle(s) involved in this accident shall be collectively referred to as the "Insurers"), the Insurers' lawyers/law firms, the Monetary Authority of Singapore and any relevant government agency/authority such as the police, for the purpose(s) of:
 - (i) processing, handling and/or dealing with my claims including the settlement of the claims and any necessary investigations relating to the claims;
 - (ii) investigating the accident and/or my claims;
 - (iii) carrying out and/or dealing with my instructions or responding to any enquiries by me;
 - (iv) administering my claims (including the mailing of correspondence, statements, invoices, reports or notices to me, which could involve disclosure of certain personal data about me to bring about delivery of the same as well as on the external cover of envelopes/mail packages); and/or
 - (v) complying with applicable law in administering, processing, handling and/or dealing with my claims (collectively the "Purposes").
- (b) all insurer(s) who have insured vehicle(s) involved in this accident and the Insurers' lawyers/law firms, may also be permitted to collect, use, disclose and/or process my Personal Information for one or more of the above Purposes, and
- (c) my Personal Information may/ can be disclosed by any of the Insurers and/or GIA to their third party service providers or agents (including their lawyers/law firms), which may be situated outside of Singapore, for one or more of the above Purposes.
- (d) my Personal Information will also be collected and used to compile claims history for the purpose of fraud detection, investigation and management in present and all future claims.
- (e) the information collected under (a) above may be shared / disclosed:
 - (i) to all Insurers and/or any other third parties that assist in evaluating, investigating, controlling or managing fraud, regulatory, law enforcement and government agencies as reasonably required for the purposes stated; or
 - (ii) for complying with requirements under any regulations, laws or court orders.

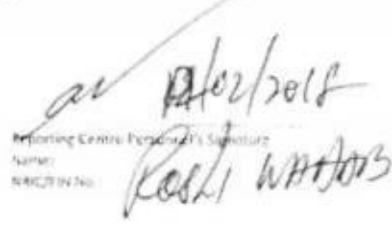
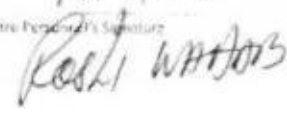
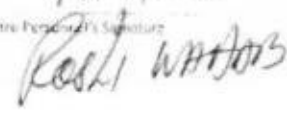

Policyholder's Signature
Date & Time: 

Driver's Signature
(If driver is not the policyholder)
Date & Time: 09/02/18 16:45

Reporting Centre Person's Signature
Name: 
NRIC/ID No: 

Sketch Plan #2

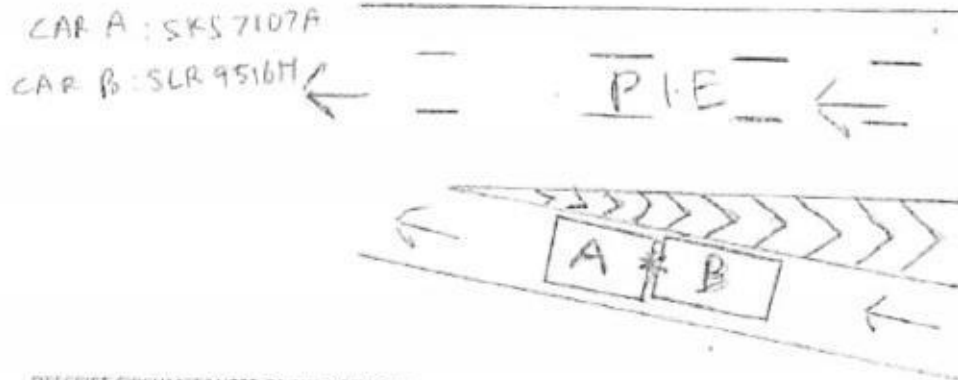
SKETCH PLAN



DESCRIBE CIRCUMSTANCES OF THE ACCIDENT

I, Kim Dong Young G 6218784R, was driving SKS 7107A at PIE Entrance 31 merging lane when I got hit at the back by another vehicle (SLR 9516H) at 09/02/18 06:50am. SLR 9516H Driver apologised for not breaking in time.

DECLARATION

I/We declare the foregoing particulars are true to the best of my/our knowledge.

Policyholder's Signature

Date & Time:

[Signature]

Driver's Signature (If driver is not the policyholder)

Date & Time: 09/02/18 16:45

[Signature]

Reporting Centre Personnel Signature

Name: Kesi W...

NRC/IR No:

...CLAIM SUBFOLDER...(Pending for Survey Report)

CLAIM SUBFOLDER TRACKING

Case	Notified	Est Submitted	Adj Assigned	Adj Rpt	Adj Submitted	Ins Auth'ed	Status
Main	13 Feb 2018		15 Feb 2018 09:35 Edit Adj Rpt	S\$0.00 Edit Estimates	S\$0.00 View Rpt		Pending for Survey Report Cancel Case

Main		Reference		Claim Details		Documents		Show All	
CLAIM SUBFOLDER DETAILS								[Created by insurer]	
Insured:		MR LARRY GOH CHAU CHZE, ID: S16944281							
Main Claimant:		KIM DONG YOUNG, ID: G6218784R							
Vehicle Reg. No.:		SKS7107A		Date of Loss:		09/02/2018 06:00 - :59			
Claim Type:		TP / SNM18D00785C02		Policy/Cover Note No.:		DMPCSN1757421700 (Comprehensive)			
Vehicle Reg. No. (Insured):		SLR9516H		Policy No. (Claimant):					
				Excess:		S\$0.00			
Repairer:		TJ Car Care Services (HQ) Blk 1010, #01-115, Bukit Merah Lane 3, 159724 Bukit Merah - Tel: 62768567							
Handling Insurer:		China Taiping Insurance (Singapore) Pte. Ltd. (HQ) - Tel: 6389 6111 ... [Handled by Irene Tay Hui Ping - 638986192]							
Adjuster:		LKK Auto Consultants Pte Ltd (HQ) - Tel: 6256-3561 ... [Handled by MOHD TAUFIKH BIN HAMID] ... [Final Rpt due 27/02/2018]							
Adj Asg. Remarks:		NO EST, CASE W/O SJE							
ASSOCIATED MAIL RECEIVED								View All Compose Case Mail	
There are no mail for this case.									
ALL ASSOCIATED TASKS <input type="checkbox"/>								View All Search Tasks Create New Task Complete	
Due Date	Priority	Type	Task Group	Subject	Handler	Assigned By	Completed On	Created On	Done?
No results.									

Claim Documents

***SKS7107A (SNM18D00785C02)**
[SLR9516H]
TP
KIM DONG YOUNG
Feb 9 2018 6:00AM
[MR LARRY GOH CHAU CHZE]
TJ Car Care Services

Upload Documents			Upload Photos			Compose New Letter			View			View in Browser		
Video									1 per page			<input checked="" type="checkbox"/>		
No	Finalized On	Sng Ah Tee Motor & Panel Service Pte Ltd (Pioneer)						Thumbnail			Print			
1	09/02/18 14:04	Video - Accident [Linked Accident Report Documents]						1 Load AVI						
Assessment Reports									1 per page			<input checked="" type="checkbox"/>		
No	Finalized On	Sng Ah Tee Motor & Panel Service Pte Ltd (Pioneer)						Thumbnail			Print			
1	09/02/18 14:04	Accident Statement						1 Load HTM						
Photos/Images									3 per page			<input checked="" type="checkbox"/>		
No	Finalized On	Sng Ah Tee Motor & Panel Service Pte Ltd (Pioneer)						Thumbnail			Print			
1	09/02/18 14:02	Accident Photo [Linked Accident Report Documents]						1 Load JPG			<input checked="" type="checkbox"/>			
2	09/02/18 14:02	Accident Photo [Linked Accident Report Documents]						1 Load JPG			<input checked="" type="checkbox"/>			
3	09/02/18 14:02	Accident Photo [Linked Accident Report Documents]						1 Load JPG			<input checked="" type="checkbox"/>			
4	09/02/18 14:02	Accident Photo [Linked Accident Report Documents]						1 Load JPG			<input checked="" type="checkbox"/>			
5	09/02/18 14:02	Accident Photo [Linked Accident Report Documents]						1 Load JPG			<input checked="" type="checkbox"/>			
6	09/02/18 14:02	Accident Photo [Linked Accident Report Documents]						1 Load JPG			<input checked="" type="checkbox"/>			
7	09/02/18 14:02	Accident Photo [Linked Accident Report Documents]						1 Load JPG			<input checked="" type="checkbox"/>			
8	09/02/18 14:02	Accident Photo [Linked Accident Report Documents]						1 Load JPG			<input checked="" type="checkbox"/>			
9	09/02/18 14:02	Accident Photo [Linked Accident Report Documents]						1 Load JPG			<input checked="" type="checkbox"/>			
Documentation									1 per page			<input checked="" type="checkbox"/>		
No	Finalized On	China Taiping Insurance (Singapore) Pte. Ltd. (HQ)						Thumbnail			Print			
1	15/02/18 09:34	PRS						1 Load PDF						
2	15/02/18 09:34	OI GIA REPORT						1 Load PDF						
No	Finalized On	Sng Ah Tee Motor & Panel Service Pte Ltd (Pioneer)						Thumbnail			Print			
1	09/02/18 14:01	Sketch Plan [Linked Accident Report Documents]						1 Load TIF						
2	09/02/18 14:01	IC-CI-DL [Linked Accident Report Documents]						1 Load TIF						
No	Relabel/Reorder	LKK Auto Consultants Pte Ltd (HQ)						Thumbnail			Print			
1	22/03/18 09:25	LKKPhotosIn6-1						1 Load PDF						
2	22/03/18 09:25	LKKPhotosIn6-2						1 Load PDF						
3	22/03/18 09:25	LKKPhotosIn6-3						1 Load PDF						

Linked Accident Report Documents

Video			1 per page ▼	✓
No	Finalized On	Sng Ah Tee Motor & Panel Service Pte Ltd (Pioneer)	Thumbnail	Print
1	09/02/18 14:04	Video - Accident	1 Load AVI	
Assessment Reports			1 per page ▼	✓
No	Finalized On	Sng Ah Tee Motor & Panel Service Pte Ltd (Pioneer)	Thumbnail	Print
1	09/02/18 14:04	Accident Statement	1 Load HTM	
Photos/Images			3 per page ▼	✓
No	Finalized On	Sng Ah Tee Motor & Panel Service Pte Ltd (Pioneer)	Thumbnail	Print
1	09/02/18 14:02	Accident Photo	1 Load JPG	✓
2	09/02/18 14:02	Accident Photo	1 Load JPG	✓
3	09/02/18 14:02	Accident Photo	1 Load JPG	✓
4	09/02/18 14:02	Accident Photo	1 Load JPG	✓
5	09/02/18 14:02	Accident Photo	1 Load JPG	✓
6	09/02/18 14:02	Accident Photo	1 Load JPG	✓
7	09/02/18 14:02	Accident Photo	1 Load JPG	✓
8	09/02/18 14:02	Accident Photo	1 Load JPG	✓
9	09/02/18 14:02	Accident Photo	1 Load JPG	✓
Documentation			1 per page ▼	✓
No	Finalized On	Sng Ah Tee Motor & Panel Service Pte Ltd (Pioneer)	Thumbnail	Print
1	09/02/18 14:01	Sketch Plan	1 Load TIF	
2	09/02/18 14:01	IC-CI-DL	1 Load TIF	

Documents Checklist

DOCUMENTS CHECKLIST		Reset	Save	Print
There are no document checklists configured.				
Our Checklist Remarks - LKK Auto Consultants Pte Ltd (HQ) <div style="border: 1px solid #ccc; height: 100px; margin-top: 5px;"></div>				
Show Remarks To: <input type="checkbox"/> Handling Insurer <small>Note: Remarks are private unless you show it to other parties.</small>				

LKK Auto Consultants Pte Ltd (Co.Reg.No:199607198R)

51 Ubi Ave 1 #01-25, Paya Ubi Industrial Park

Singapore 408933

Tel: 6256-3561 Fax: 6844-8805 Email: sur@lkkauto.com;assignments@lkkauto.com

VEHICLE DAMAGE INSPECTION REPORT

Our File No: CS3/CT118003058/T1D3S2
Date: 22/03/2018

REFERENCE

Handling Insurer: China Taiping Insurance (Singapore) Pte. Ltd. **Policy No:** DMPCSN1757421700
Claimant Vehicle No : SKS7107A **Insured Vehicle No :** SLR9516H
Date of Loss: 09/02/2018 **Nature of Claim:** TP **Claim No:** SNM18D00785C02

DESCRIPTION & IDENTIFICATION OF VEHICLE

Reg No: SKS7107A
Make & Model: MITSUBISHI ASX 2.0 6-CVT, 2.0 ABS D/AIRBAG SR 2WD (M) **Engine No:** 4B11PP1865
Reg. Date: 30/04/2015 (Man. Year: 2015) **Chassis No:** JMFXTGA2WFZ010850
Colour: Silver **Odometer:** 70365 km
Engine Capacity: 1998 cc
Market Value/New Car Price: N/A
Sum Insured (S\$): Market Value/New Car Price

CONDITION OF VEHICLE AT THE TIME OF SURVEY

General Condition: Good **Steering (Serviceable):** Yes **Footbrake (Serviceable):** Yes
Handbrake (Serviceable): Yes **Engine Modification:** No **Pre-accident Condition:**

CONDITION OF TYRES

Front Tyre Size: 215/60R17 **Rear Tyre Size:** 215/60R17
Front Left Side: Yokohama 6 mm **Rear Left Side:** Yokohama 6 mm
Front Right Side: Yokohama 6 mm **Rear Right Side:** Yokohama 6 mm

The above values represent the remaining tyre treads depth

COST OF CLAIMS	Repairer's	Adjuster's	Difference	Diff %
Parts	0.00	0.00	0.00	
Miscellaneous Items	0.00	0.00	0.00	
Labour	0.00	0.00	0.00	
Paintwork Labour	0.00	0.00	0.00	
Towing	0.00	0.00	0.00	
Nett Amount (S\$)	0.00	0.00	0.00	

INSPECTION

Date of Assignment: 15/02/2018 **TJ Car Care Services (HQ)**
Date Inspected: 21/02/2018 **Inspected At:** Blk 1010, #01-115, Bukit Merah Lane 3
Estimated Period of Repair: 5.0 days **Singapore 159724**

Adjuster: MOHD TAUFIKH BIN HAMID**Manager:** Nivitha Govindasamy

NOTE: This report represents our findings at the time and place of inspection stated herein. Such inspection has been carried out to the best of our knowledge and ability but any other liability under any other circumstances is hereby expressly excluded.

3/22/2018

Adjuster Report

- A) THE INSPECTION WAS CONDUCTED ON A "WITHOUT PREJUDICE" BASIS.
- B) THE REPAIR ESTIMATE WAS NOT PRESENTED AT THE TIME OF INSPECTION.
THE REPAIRER WAS TOLD TO PREPARE THE ESTIMATE.
- C) ENCLOSED PLEASE FIND DAMAGED VEHICLE PHOTOGRAPHS.

THE ESTIMATED REPAIR COST OF THE DAMAGED VEHICLE IS IN THE REGION OF \$4,000.00 - \$5,000.00

REPAIR DETAILS

Reference

Part Source:

MRM-SG

Version: 1.0 (Last Synchronised: 22 Mar 2018)

Parts:

M1-SUV

MITSUBISHI ASX 2.0 6-CVT 2.0 ABS D/AIRBAG SR 2WD (M) (Catalogue:Merimen Singapore 1.0)

Labour:

Repairer's

(Price-denominated Standard List)

Print Code:

(Unsubmitted, no print-code for SKS7107A)

Validity:

These estimates are valid only if they contain the print code (above) on all estimate pages, running page numbers with the END OF ESTIMATES marker on the last estimate page

Further Info:

Items/values not in reference catalogue are prefixed with an asterisk *.

Recommended Parts

There are no new parts selected.

Report was unsubmitted during this print-out.

Recommended Miscellaneous Items

There are no new miscellaneous items selected.

Recommended Labour

There are no labour items selected.

Report was unsubmitted during this print-out.

< END OF ESTIMATES >