

# NATIONAL Assessment Centre Services

(Ref: 1 Jan 2005)

Date In: 14/02/18	Job description	Date & Time Completed	Done by
Ref No: NA/4A118003020/r3	SAS e-filing		
Veh No: GBC4947S	E-mail (within 8hrs, AIC 2hrs)		
D.O.A: 14/02/18 0700	i-Motor Claim Form		
OD (TP) Reporting Only	i-Motor W/O (Within: OD 2hrs, TP 4hrs)		
TP Insurer:	i-Photo Uploaded		
	Assessment/Survey Report		
	Ass't Report by Fax / Hand to Owner/Wksp		

Preferred Wksp / INC Assign Wksp / QW: (

Tel:

Fax:

TP Particulars:

Veh No:

50A223X

INC ( ) / Non-INC ( )

Tel:

Owner / Driver: (

)

Cover Type: (

Policy No: (

Period: (

Date:

Time:

Confirmed by: (

Insured/Driver Liability: (

%)

[Note-Est. Status (WO): N: 0-20%; P: 21-79% F: 80-100%]

Year of Registration: (

)

Warranty: YES ( ) / NO ( )

Excess: (\$

)

Loading: \$1,000 ( ) / \$2,000 ( )

General Remarks:-

( ) Walk-In Customer: Customer's information strictly Confidential & Strictly NO refer of repairer.

( ) Total Loss Case : to e-mail Insurer URGENTLY.

Drive-In ( ) / Towed-In ( ) ; Invoice: YES ( ) / NO ( ) ; Towing Co. ( )

Remarks: (INC hotline: 6788 6616)	Date & Time Completed	Done by
1) Apply for Transport Allowance ( ) / Courtesy Car ( )		
2) QC Check / Post Repair Inspection ( )		
3) Upload Resurvey Photo [Repair Cost > \$3000] ( )		

Injury:

Date/Time	Actions

NA1800969	Invoice Preparation Checklist	Amt (\$) In Bill	Amt (\$) Add Bill
Claimant's Particulars:-	1) AR: Accident Reporting (\$30);		
Driver/Owner:	2) DA: Damage Assessment (\$100); INC (\$50)		
Contact No:	3) TP: Towing Fee \$40/\$45		
Damaged Portion:	4) FT: Follow-Through Survey \$120		
QC Checked by (Engr-In-Charge):	5) FT: Follow-Through Survey (Resurvey) \$30		
Auditors' Comments:-	For claiming against INC Only (wef 10 Jan 2005)		
Cat. 1:	6) TR: Re-inspection \$75		
Cat. 2 / 3:	7) N1: Idac DA + SMRT Survey \$160		
	8) NTUC Additional Services:-		
	OD:		
	*N5: Courtesy Car / Tpl Allowance \$5		
	*N6: Repair Co-ordination \$10		
	*N7: Post Repair Inspection \$25		
	*N8: DV / Collect Excess Coordination \$5		
	TP (N11): TP (Non INC) against INC \$20		
	9) N12: Idac Mobile 30		
	Invoice dated	Fee Charged	
	Invoice dated	Fee Charged	



## SINGAPORE ACCIDENT STATEMENT

### IMPORTANT NOTICE

1. Please report correctly the details of the accident to speed up the claims process.
2. This Form must be completed by the Policyholder and/or the Authorised Driver.
3. Information provided must be as truthful and accurate as possible. Any wilful misrepresentation or withholding of material facts may allow insurance companies to repudiate policy ability.
4. The issue and acceptance of this Form by insurance companies is not an admission of policy liability on the part of the insurance companies.
5. Any false reporting may be referred to the Police for investigation.
6. This report will be forwarded by the insurers of the GIA Records Management Centre established by the General Insurance Association of Singapore (GIA) for archiving and that copies of this report will, for a fee, be made available upon application by interested parties.
7. By the lodgement of this report to the insurers, you hereby consent to the archiving of this report at the centre and to copies of the report being made available aforesaid.

### ACCIDENT STATEMENT

Date Of Report	14/02/2018 15:11
Date Of Accident	14/02/2018 07:00
Exact Location Of Accident	STEVENS ROAD BELOW WAYANG SATU FLYOVER
Country/State of Loss	SINGAPORE

### DETAILS OF OWN VEHICLE

Vehicle Registration Number	GBE4947S
<b>Insured/Policyholder</b>	
Name Of Registered Owner	SHINEWAY ENGINEERING PTE LTD
Co Reg No	-
Email Address	NOEMAIL
Mobile Phone No	
Alternative Phone No	OFFICE-67492995

### Vehicle Particulars

Manufacturer	TOYOTA
Model	DYNA
Exact Purpose for which vehicle was being used at time of accident	WORKING
Are you claiming under your own insurance policy for repair to your vehicle?	NO
If No, Please state action to be taken	THIRD PARTY
Vehicle Category	COMMERCIAL VEHICLE

### Insurance Company

Name of Insurance Company	GREAT AMERICAN INSURANCE COMPANY
Type Of Coverage	COMPREHENSIVE
Fleet Policy	NO
Policy Number	
Cover Note Number	MT20177071

### Driver

Name of Driver	SANTHANATHAN PREMKUMAR
Passport No/FIN	G6588463T
Date Of Birth	15/05/1985
Occupation	OUTDOOR
Date Of Driving Pass	13/08/2013
Driving Experience	4 YEARS AND 6 MONTHS
Gender	MALE
Mobile Number	(LOCAL) +65-91553009
Fax Number	
Contact Number	
Email Address	NOEMAIL

Address	28 TOH GUAN ROAD EAST #02-01
Postcode	608596
Was driver an employee of the Insured's Company	YES
If No, Relationship of the Driver with the Insured	
Vehicle Registration Number of Driver's Own Vehicle	-
Insurance Company of Driver's Own Vehicle	-

#### General Information of the Accident

Type Of Accident	COLLISION - HEAD TO REAR
Weather Conditions	CLEAR
Road Surface	DRY

#### Other Information

Was any foreign vehicle involved in this accident?	NO
Number of vehicles involved in the accident	
Was any body injured in the Accident?	NO
Was any injured conveyed to hospital by ambulance?	NO
Was any other material or property damaged?	YES
I have been approached by unknown person(s) soliciting/offering accident claims assistance.	NO
Number of Passengers (Including Driver)	6
Passenger 1	NAME: : SAMY GENDER: : MALE
Passenger 2	NAME: : UDDIN GENDER: : MALE
Passenger 3	NAME: : ASHRAF GENDER: : MALE
Passenger 4	NAME: : AH KIAT GENDER: : MALE
Passenger 5	NAME: : ESA GENDER: : MALE

#### Details of Police Action

Was the accident reported to the police?	NO
If Yes, Please state which Police Station	
Was notice of intended Prosecution given?	NO
If Yes, against whom?	

#### Circumstances of Accident

MY VEH WAS STATIONARY ALONG STEVENS RD TWDS TOH GUAN ON THE 4TH LANE OF A5-LANES ROAD BELOW WAYANG SATU FLYOVER. WHEN INFRT OF MY VEH MOVED OFF I FOLLOW SUIT. VEH B HAD ALREADY HIT MY VEH EARLIER BUT I DON'T FELL ANY IMPACT. SUDDENLY VEH(B) FROM MY RIGHT LANE SWERVED INTO MY LANE AND ASKED ME TO STOP MY VEH AND HE TOLD ME THAT MY VEH HAD HIT HIS VEH. IT MIGHT BE THE OTHER WAY ROUND.

#### Attachment(s)

Are accident photos available for attachment?	YES
Was there any video captured by Car Camera?	NO
Was there any audio recorded?	NO

**DETAILS OF OTHER VEHICLE PROPERTY 1**

Vehicle Registration Number	SDA223X
Vehicle Make/Model/Colour	MERCEDES
Details Of Properties	
Vehicle Category	PRIVATE CAR
Name of Driver	
NRIC/Passport Number	
Contact Number	
Address	
Postcode	
Insurance Company Name	
Nature Of Damage	
No. Of Passenger (Including Driver)	



## SKETCH PLAN

### IMPORTANT NOTICE

1. Please report correctly the details of the accident to speed up the claims process.
2. This Form must be completed by the Policyholder and/or the Authorised Driver.
3. Information provided must be as truthful and accurate as possible. Any wilful misrepresentation or withholding of material facts may allow insurance companies to repudiate policy liability.
4. The issue and acceptance of this Form by insurance companies is not an admission of policy liability on the part of the insurance companies.
5. Any false reporting may be referred to the Police for investigation.
6. The report will be forwarded by the insurers of the GIA Records Management Centre established by the General Insurance Association of Singapore (GIA) for archiving and that copies of this report will for a fee be made available upon application by interested parties.
7. By the lodgment of this report to the insurers, you hereby consent to the archiving of this report at the centre and to copies of the report being made available aforesaid.
8. **Consent under the Personal Data Protection Act (PDPA)**

I understand, acknowledge, agree and consent that:

- (a) My insurer, my workshop and the General Insurance Association of Singapore ("GIA") may/are permitted to collect, use, disclose and/or process my personal data/personal information set out in this [form] and any other personal information provided by me or possessed by my insurer (collectively the "**Personal Information**") and disclose and transfer such Personal Information to all insurer(s) who have insured vehicle(s) involved in this accident (all insurer(s) who have insured vehicle(s) involved in this accident shall be collectively referred to as the "**Insurers**"), the Insurers' lawyers/law firms, the Monetary Authority of Singapore and any relevant government agency/authority (such as the police), for the purpose(s) of:
  - (i) processing, handling and/or dealing with my claims including the settlement of the claims and any necessary investigations relating to the claims;
  - (ii) investigating the accident and/or my claims;
  - (iii) carrying out and/or dealing with my instructions or responding to any enquiries by me;
  - (iv) administering my claims (including the mailing of correspondence, statements, invoices, reports or notices to me, which could involve disclosure of certain personal data about me to bring about delivery of the same as well as on the external cover of envelopes/mail packages); and/or
  - (v) complying with applicable law in administering, processing, handling and/or dealing with my claims. (collectively the "**Purposes**")
- (b) all insurer(s) who have insured vehicle(s) involved in this accident and the Insurers' lawyers/law firms, may/are permitted to collect, use, disclose and/or process my Personal Information for one or more of the above Purposes; and
- (c) my Personal Information may/can be disclosed by any of the Insurers and/or GIA to their third party service providers or agents (including their lawyers/law firms), which may be sited outside of Singapore, for one or more of the above Purposes.
- (d) my Personal Information will also be collected and used to compile claims history for the purpose of fraud detection, investigation and management in present and all future claims.
- (e) the information so collected under (d) above may be shared / disclosed:
  - (i) to all insurers and/or any other third parties that assist in evaluating, investigating, controlling or managing fraud, regulators, law enforcement and government agencies as reasonably required for the purposes stated, or
  - (ii) for complying with requirements under any regulations, laws or court orders.



Policyholder's Signature  
Date & Time:

  
Driver's Signature  
(If driver is not the policyholder)  
Date & Time:

 14/02/18  
Reporting Centre Personnel's Signature  
Name:  
NRIC/FIN No.:

# SKETCH PLAN

A - GBE49475

B - SDA223X

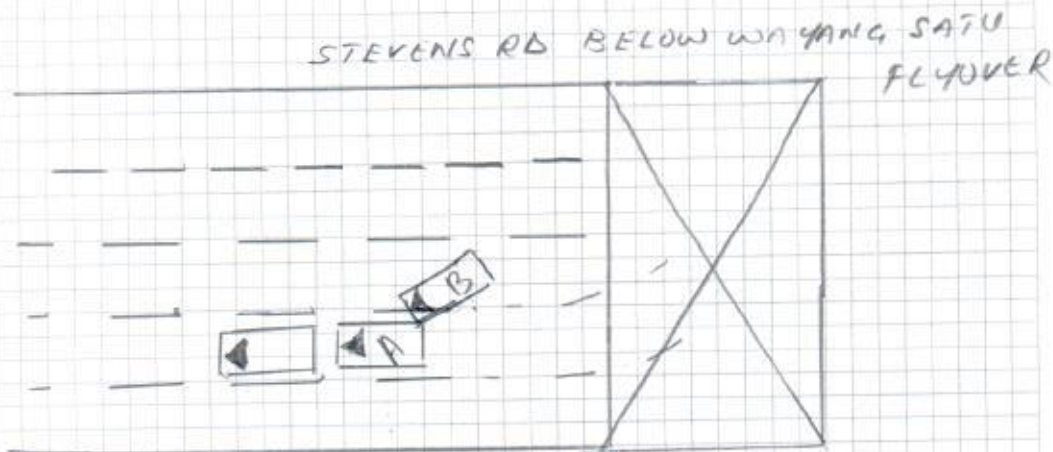

## DESCRIBE CIRCUMSTANCES OF THE ACCIDENT

*Pls refer to the statement.*

## DECLARATION

I/We declare the foregoing particulars are true in every respect.

Policyholder's Signature  
Date & Time: 21/02/18

Driver's Signature  
(If driver is not the policyholder)  
Date & Time:

Reporting Centre Personnel's Signature  
Name: *ofym*  
NRIC/FIN No.: 14/02/18



**REPUBLIC OF SINGAPORE DRIVING LICENCE**

Licence Number: **G6588463T**

Name: **SANTHANATHAN PREMKUMAR**

Birth Date: **15 May 1985**

Issue Date: **13 Aug 2013**

Valid Till: **12 Aug 2018**

1002212434D



**WORK PERMIT**  
Employment of Foreign Manpower Act (Chapter 91A)  
Republic of Singapore

Employer: **SHINEWAY ENGINEERING PTE LTD**

Sector: **CONSTRUCTION**

Name: **SANTHANATHAN PREMKUMAR**

Occupation: **CONSTRUCTION WORKER-CUM-DRIVER**

Work Permit No.: **0 34825483**

Date of Application: **16-03-2015**

Date of Issue: **20-01-2017**

Date of Expiry: **18-03-2019**

L7574189





**YOU ARE LICENSED TO DRIVE VEHICLES IN THE FOLLOWING CLASS(ES)**

Class	Vehicle Description	Effective Date
Class 2B	Motorcycles <= 200 cc	13 Aug 2013
Class 3	Motor Cars <= 5000kg with <= 7 passengers, exclusive of the driver; and other motor vehicles <= 2500kg	13 Aug 2013

NP 428A

Licence No: **G6588463T**



**VISIT PASS**  
Immigration Regulations

Name: **SANTHANATHAN PREMKUMAR**

Date of Birth: **15-05-1985**

Sex: **M**

Nationality: **INDIAN**

FIN: **G6588463T**

Date of Issue: **20-01-2017**

Date of Expiry: **18-03-2019**

**MULTIPLE JOURNEY VISA ISSUED**

**YOU ARE TO SURRENDER THIS CARD WHEN IT IS CANCELLED OR HAS EXPIRED, OR WHEN A NEW CARD IS ISSUED TO YOU.**



**GREAT AMERICAN INSURANCE COMPANY**

UEN: T15FC0029B GST REG. NO.: M90370081T  
3 TEMASEK AVENUE, #16-01 CENTENNIAL TOWER  
SINGAPORE 039190  
TEL: +65 6804 6000  
FAX: +65 6235 2616

**MOTOR COVER NOTE: MT20177071**

The Insured mentioned in this Cover Note, having proposed for insurance in respect of the Motor Vehicle described, is hereby **HELD COVERED** under the terms of the Insurer's usual form of Motor Policy applicable thereto for the period mentioned unless the cover is terminated by the Insurer by notice in writing in which case the insurance will thereupon cease and a proportionate part of the annual premium payable for such insurance will be charged for the time the Company has been on risk.

The Insurer	: GREAT AMERICAN INSURANCE COMPANY
The Insured	: SHINEWAY ENGINEERING PTE LTD
Insured Nric/Passport No/ Roc	: 199704927G
Policy Coverage	: COMPREHENSIVE
Make And Description Of Vehicle	: TOYOTA DYNA 150 MANUAL
Vehicle Registration No.	: GBE4947S
Year Of Manufacture	: 2015
Engine No.	: 1KD2572854
Chassis No.	: JTFAT35Y00K205549
Engine Capacity/ Tonnage/ Seater	: 1.71 TONS
Hire Purchase	: NIL
Value (S\$)	: AS PER MARKET VALUE
Period Of Insurance	: FROM: 28/12/2017 TO: 27/12/2018
Excess (S\$)	: Section I : \$600 : Section II : Nil : Windscreen Excess : \$100
Great American Authorized Workshop	: YES

I/WE HEREBY CERTIFY THAT POLICY TO WHICH THIS CERTIFICATE RELATES IS ISSUED IN ACCORDANCE WITH THE PROVISIONS OF THE MOTOR VEHICLES (THIRD-PARTY RISK AND COMPENSATION) ACT (CHAPTER 189) AND PART IV OF THE ROAD TRANSPORT ACT 1987 (MALAYSIA)

For and on behalf of Great American Insurance Company

Great American Insurance Company  
Authorized Signatory

Date of Issue	: 21/12/2017
Intermediary	: Times Insurance Brokers Pte Ltd
Cover Note Validity	: 30 days from the Date of Issuance

MTR/COVERNOTE/V02/16