



ABSOLUTE APPRAISAL SERVICES PTE LTD
LOSS ADJUSTERS & MOTOR APPRAISERS

160 Sin Ming Drive #05-16 Sin Ming AutoCity (S) 575722

Mobile: 9688-0418 Fax: 6266-7396

Email: absolute.app.svcs@gmail.com

Vehicle No: SJU5788Z

Report No: AAS/2017/361

S/N Labour Description

Repairer's Est

Revised Est

1 To remove & renew LHF undercarriages.

\$ 250.00

\$ 220.00 ✓

2 To renew LHF sport rim & tyre.

\$ 50.00

\$ 20.00 ✓

3 To conduct wheel alignment.

\$ 120.00

\$ 80.00 ✓

4 Check lightings & wirings

\$ 80.00

\$ ~~50.00~~ 30

5 Rust proofing.

\$ 200.00

\$ ~~120.00~~ 20

6 To remove and renew damaged parts. Panel beat, reform LHF door, LHR door & LHR fender. Re-align affected area.

\$ 1,200.00

\$ ~~1,000.00~~ 500

7 To putty and re-spray all damaged parts.

\$ 1,500.00

\$ ~~1,200.00~~ 600

Labour Total:

\$ 3,400.00

\$ 2,690.00

Grand Total:

\$ 9,668.15

\$ 8,138.08

The final adjusted lump sum amount is \$6,500.00

Under normal circumstances, the repair should be completed within a reasonable period of 7 working days.

1250

80 Photographs were taken at the time of inspection.

~~\$3250~~



ABSOLUTE APPRAISAL SERVICES PTE LTD
LOSS ADJUSTERS & MOTOR APPRAISERS
160 Sin Ming Drive #05-16 Sin Ming AutoCity (S) 575722
Mobile: 9688-0418 Fax: 6266-7396
Email: absolute.app.svcs@gmail.com

Vehicle No: SJU5788Z

Report No: AAS/2017/361

W/O PREJUDICE

Point of impact

At the LHS portion.

General description of damages

The front bumper, LH headlamp, LHF fender, LHF door, LHR door, LHR fender, rear bumper, LH wing mirror, LHF road rim, LHF undercarriages, etc.

Other parts were also found damaged. (See schedule for details)

Recommendation

The estimate cost of repair submitted by M/s Lian Heng Painter Company as per schedule attached have been revise and scrutinize. We list the breakdown of our findings and recommendation as per attached.

Our adjusted amount for the cost of repair is SGD \$8,138.08

Conclusion

The repairer has agreed to undertake the repair at a lumpsum of SGD \$6,500.00

Under normal circumstances, the repair of the damaged vehicle should be completed within a reasonable period of 7 working days.

. have **Not Authorised** and/or instruction to the repairer to proceed with the repairs. This inspection was conducted entirely on a '**Without Prejudice**' basis.

We are pleased to advise that the inspection was carried out accordingly and hereby submit our appraisal report which includes 80 photographs.

Your Faithfully
Absolute Appraisal Services Pte Ltd



Nicky Seah
Automobile Appraiser
MSAAA / MSMCTA

Accident Photo



Accident Photo

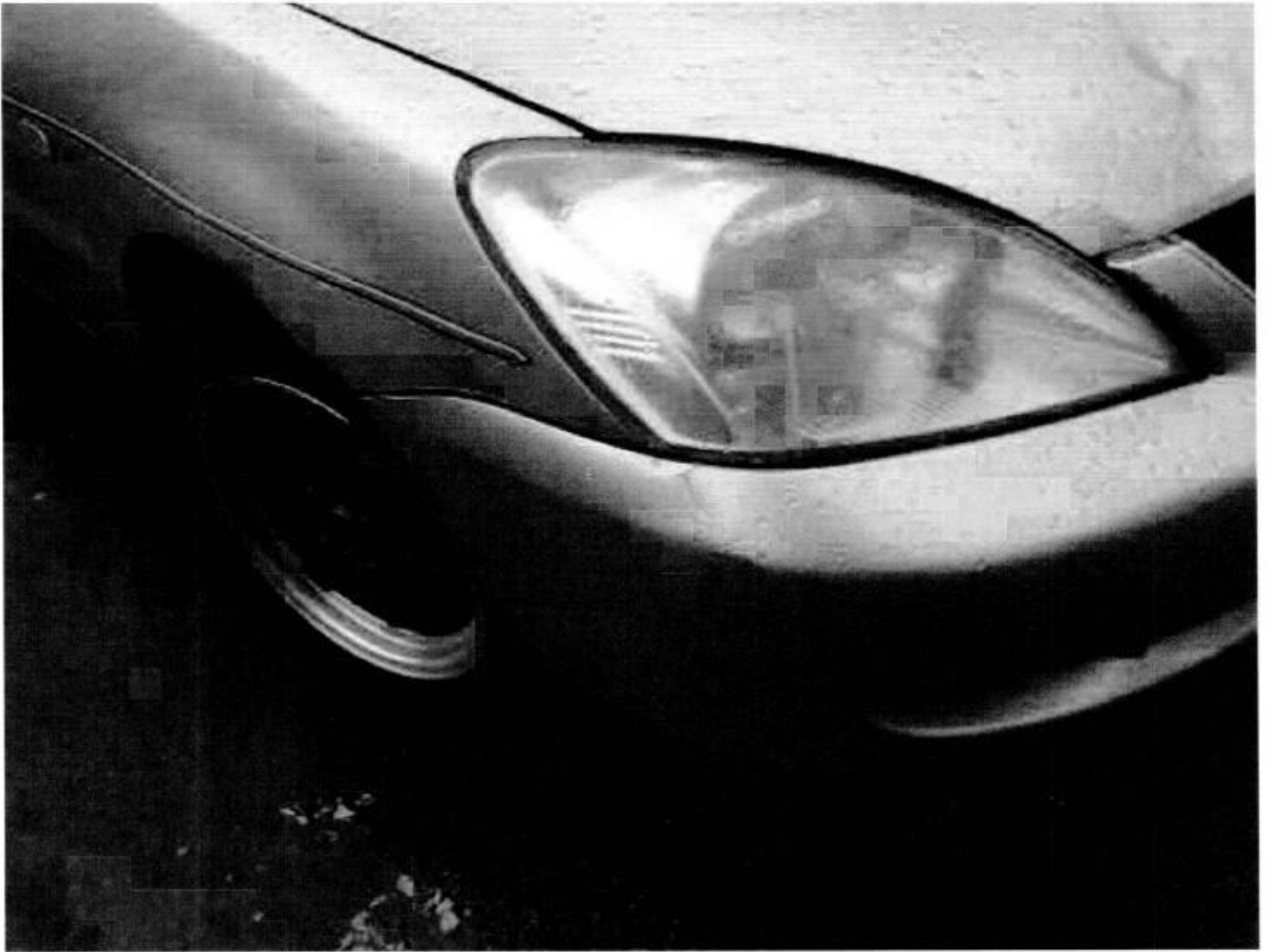

Accident Photo

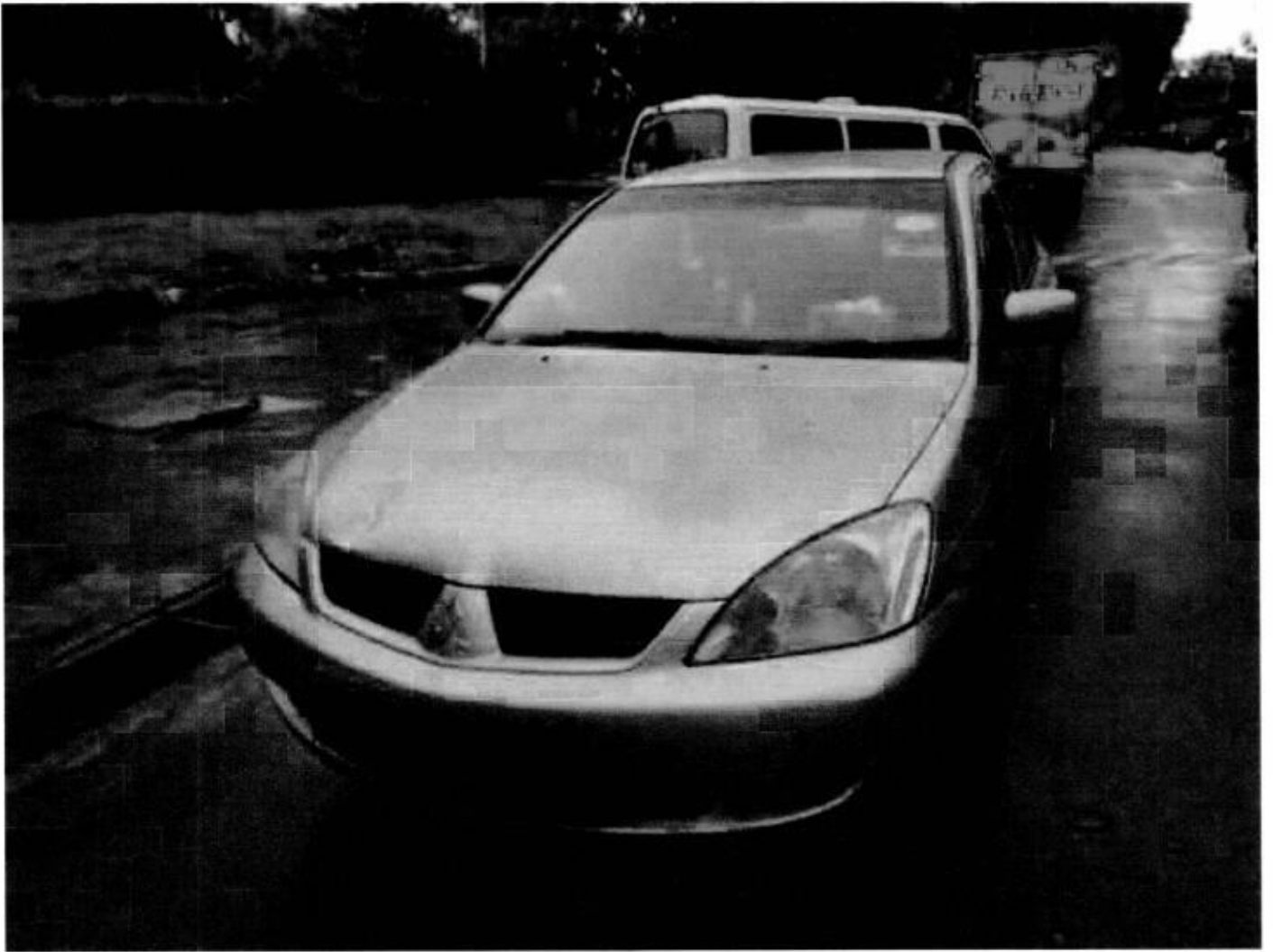

Describe Circumstances of the Accident

Accident happened at Jurong Central toward Jurong Point

I was travelling on the inner lane. I signalled and to turn to switch to the right lane. When I saw no vehicle I through my side mirror I moved to the lane on my right. Suddenly vehicle No SJU5788Z from banged on to the right side of vehicle.

Declaration

We declare the foregoing particulars are true in every respect.



Acra

Policyholder's Signature / Date & Time

[Signature]

Driver's Signature (If driver is not the policyholder) / Date & Time

Witnessed by Reporting Centre Personnel

Address

Postcode

Was driver an employee of the Insured's Company NO

If No, Relationship of the Driver with the Insured PAID DRIVER

Vehicle Registration Number of Driver's Own Vehicle

-

-

-

Insurance Company of Driver's Own Vehicle

-

-

-

General Information of the Accident

Type Of Accident

COLLISION - CHANGE/CROSS LANE

Weather Conditions

CLEAR

Road Surface

DRY

Other Information

Was any foreign vehicle involved in this accident? NO

Was any body injured in the Accident? NO

Was any other material or property damaged? YES

I have been approached by unknown person(s) soliciting/offering accident claims assistance. NO

Number of Passengers (Including Driver) 3

Details of Police Action

Was the accident reported to the police? NO

If Yes, Please state which Police Station

Was notice of intended Prosecution given? NO

If Yes, against whom?

Circumstances of Accident

REFER TO SKETCH PLANS

Attachment(s)

Are accident photos available for attachment? YES

Was there any video captured by Car Camera? NO

Was there any audio recorded? NO

DETAILS OF OTHER VEHICLE PROPERTY 1

Vehicle Registration Number SJU5788Z

Vehicle Make/Model/Colour

Details Of Properties

Name of Driver

NRIC/Passport Number

Contact Number

Address

Postcode

Insurance Company Name

Nature Of Damage

No. Of Passenger (Including Driver)

Details of Witness

Name

Phone Number

Email Address

Accident Photo

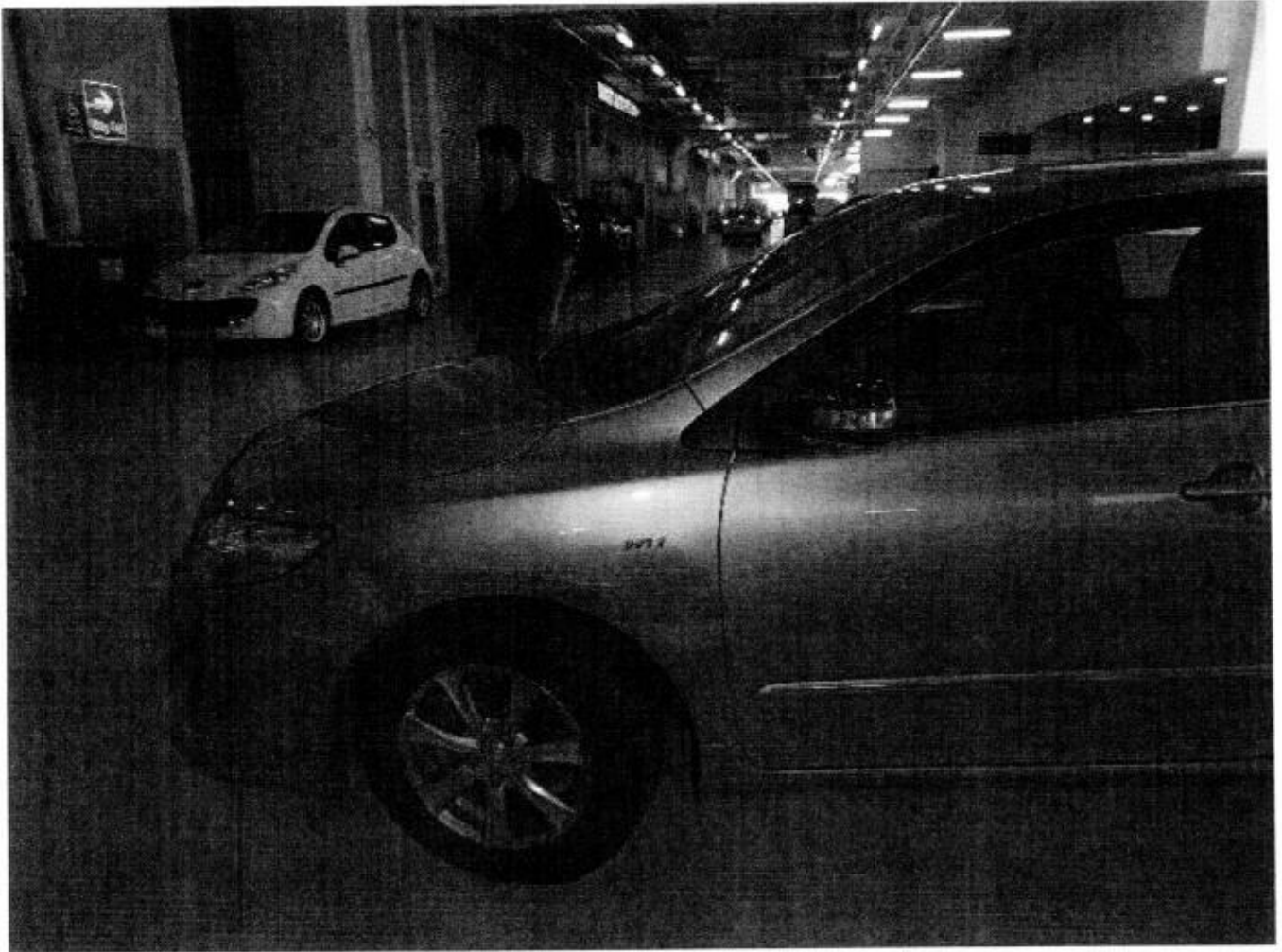

Accident Photo



Accident Photo



Accident Photo

