

ASS. REC. BY:

REF: CS/MSG18002995/Ktd3⁰²

Special Instruction:

Surveyor:

Kenneth

ASSIGNMENT (Office)

From (Person):

Menmen

jasmine lok

of

MSG

Date/Time:

14/2/18 @ 10:11am

Estimated Cost:

Bill to:

OD ☒ TP / WS / TP RES / OD RES / EVA / INV / MV / CS

To Inspect Vehicle No.:

SHF790B

Insured:

SKP 9204E

at Workshop m/s

Trans-cab

Tel:

6287 6666

of

No. 2 AMK Street 63

Policy No:

A29023287 AVW

Claim No:

549588

Sum Insured:

Excess:

Make of Veh:

(Client's Record)

D.O.A.

11/02/2018

CA / REV / REP. / REV 24 HRS

'up'

H.O.D. Endorsement:

Date/Time:

10:20am @ 14/2/18

Person Contacted:

Candy

Vehicle ☒ IN ☐ OUT

Date/Time	Action/Instruction (✓) Estimate
	SHF790B - X
	SKP 9204E - CS/AXA15006811/Tlg43k3
	D.O.A. 20/04/15

REF: MSIG

ASSIGNMENT

From: _____ Date: **14/02/18**

Estimated Cost: _____

OD ☒ TP ☐ WS ☐ TP RES ☐ OD RES ☐ EVA ☐ INV ☐ MV ☐

To inspect Vehicle No: **SHF 790B**

at Workcentre no: **Trans-Cab**

of: _____

Insured: _____

Policy No: _____

Claim No: _____

Sum Insured: _____ Excess: _____

Client's Record: _____

Make of Veh: _____

(Policy Condition)

Remark: The veh had commenced its repair at the time of inspection.

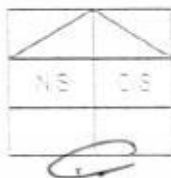

Est. or Market Value: _____

DAD Accident Report: _____ Consistent? (Yes or No) _____

GVA / PP / Seent: _____ Consistent? (Yes or No) _____

Est. Repair: **02** days Res: Yes or No _____

Lum Sum: **1-B-1** % 3Yal: Yes or No _____

CA / REV / REP / 24 HRS **1wp**

Date: _____ Person Contacted: _____ Vehicle IN / OUT: _____

Veh No: **SHF 790B** Page: **06 16**

Type: M Car / M C/P/S / Bus / Van / Lorry / ☒ Prime Mover

Truck / Trailer: _____

Make: **Renault** ^A **Latitude** **1995**

Colour: **M White / R** Insured: Std. N / N4

So. Reading: **266231** T-Pole: Insured: Std. N / N4

Eng No: _____

C No: **VF1 ABL-15AUC 28 3388**

Gen. Cond: ☒ Good / Fair / Poor / Burnt

Steering: ☒ Jammed / Leaked / Burnt or

Brake: ☒ Jammed / Leaked / Burnt or

Mod: ☒ S/Rim / STD A/Rim or

Tyre Size: **R 215/60R16**

BS / DUN / EXNOVA / GY / FS / LZA / MIO / CH-TSU / RR / SUM /

TOYO / YOKO or **Giti**

Front	Rear
R/Sa: 9 --	R/Sa: 7 --
L/Sa: 9 --	L/Sa: 7 --
D/D: 11/2/18	D/D: 14/2/18

Surveyed at: **✓**

Des of Damage: ☒ Rear / ☐ OS / ☐ NS / ☐ UO / Roofed or

The UO / Chassis frame / Body Structure effected due to collision

Date / Time Action / Instruction

15/2 **File pass to NimitP**

82334.57 (Red: 34364.15 : 93%)

12/3/2018

RECEIVED 1-2 MAR 2018

Case Time File Pass: ☐ Prel. Report

03/18 Typist ☒ Final Report

Date Time File Ret: _____

Days Of Repair: **2**

Resurvey No. of Trip: **—**

Surve Fee:

Transport:

Fuel:

Other:

Total:

Total:

Total:

Total:

Total:

Total:

Report Format

Lum Sum / (B) /

TP

2334.57

Add Fee:

Site Fee:

Travel:

Food & Drink:

Accommodation:

Telephone:

Other:

Total:

Total:

300

10

310

...CLAIM SUBFOLDER...(New Assignment)

CLAIM SUBFOLDER TRACKING

Case	Notified	Est Submitted	Adj Assigned	Adj Rpt	Adj Submitted	Ins Auth'd	Status
Main	12 Feb 2018		14 Feb 2018 10:11 Assign				New Assignment Cancel Case

Main	Reference	Claim Details	Documents	Show All
----------------------	---------------------------	-------------------------------	---------------------------	--------------------------

CLAIM SUBFOLDER DETAILS [Created by insurer]

Insured:	CELDRAN JEREMIE, ID: G3381583U, Tel: +6581392972, Email: candiceceldran@gmail.com		
Main Claimant:	TRANS-CAB SERVICES PTE LTD, Co. Reg. No.: 200303878K		
Vehicle Reg. No.:	SHF790B	Date of Loss:	11/02/2018 12:00 - :59
Claim Type:	TP / 549588	Policy/Cover Note No.:	A29023287AVW (Comprehensive) Coverage: 12/09/2017 - 11/09/2018
Vehicle Reg. No. (Insured):	SKP9204E	Policy No. (Claimant):	
		Excess:	
Ref:	Trans-cab Services Pte Ltd- Ang Mo Kio (HQ) No. 2 Ang Mo Kio Street 63, 569111 Ang Mo Kio - Tel:		
Handling Insurer:	MSIG Insurance (Singapore) Pte. Ltd. (HQ) - Tel: +65 6827 7888 ... [Handled by Jasmine Lok Kheng Kwei - 6594 2550]		
Adj. Ref:	LKK Auto Consultants Pte Ltd (HQ) - Tel: 6256-3561 ... [Imm.Advice due 15/02/2018]		
Driver/Custodian (Insured):	CELDRAN JEREMIE (42 / Male), NRIC: G3381583U, Tel: +6581392972		
Adj. Remarks:	ON WP		

ASSOCIATED MAIL RECEIVED
[View All](#) [Compose Case Mail](#)

There is no mail for this case.

ASSOCIATED TASKS
[View All](#) [Search Tasks](#) [Create New Task](#) [Complete](#)

Task	Priority	Type	Task Group	Subject	Handler	Assigned By	Completed On	Created On	Done?
No tasks.									



LKK Auto Consultants Pte Ltd

51 Ubi Ave 1 #01-25 Paya Ubi Industrial Park, Singapore 408933

TEL: 6256 3561 FAX: 6256 4315

Reg. No: 199607198R GST Reg. No. 19-9607198-R

Affiliated to Federation Internationale Des Experts En Automobile

MSIG INSURANCE (SINGAPORE) PTE LTD

Ref : CS/MSG18002995/Ktd3

16 RAFFLES QUAY

#24-01 HONG LEONG BLDG SINGAPORE 048581

Date : 14-02-2018



Code : MSG

1. Policy Particulars :- THIRD PARTY CLAIM

Insured Veh.	SKP 9204E	Veh. Inspected	SHF 790B
Policy No.	A29023287AVW	Coverage (\$)	0.00
Claim No.	549588	Excess (\$)	0.00
Assign From	MERIMEN (JASMINE LOK)	Assign Date	14/02/2018

2. Vehicle Particulars & Condition

Make & Model	c.c	0
Engine No.	HIDDEN	Year of Reg.
Chassis No.		Colour
Odometer	-	Steering
Brakes		Modification
General		

3. Conditions of Tyres

	Size	Make	Balance
R/H Front Tyre			mm
L/H Front Tyre			mm
R/H Rear Tyre			mm
L/H Rear Tyre			mm

4. Description of Damages

--

5. General Information

Accident Date	11/02/2018	Inspection Date	14/02/2018
Survey held at	TRANS-CAB AUTO SERVICES PTE LTD NO.2 ANG MO KIO ST 63 SINGAPORE 569111		

5a. Remarks

A)THE INSPECTION WAS CONDUCTED ON A"WITHOUT PREJUDICE" BASIS. B)IN ACCORDANCE TO YOUR INSTRUCTIONS, WE HAVE NOT AUTHORISED REPAIRS.
--

LKK Auto Consultants Pte Ltd (Co.Reg.No:199607198R)

51 Ubi Ave 1 #01-25, Paya Ubi Industrial Park

Singapore 408933

Tel: 6256-3561 Fax: 6844-8805 Email: sur@lkkauto.com;assignments@lkkauto.com

To: MSIG Insurance (Singapore) Pte. Ltd.
4 Shenton Way
#21-01 SGX Centre 2
Singapore 068807

From: LKK Auto Consultants Pte Ltd
51 Ubi Ave 1 #01-25
Paya Ubi Industrial Park
Singapore 408933

Attn: Jasmine Lok Kheng Kwei

Date: 12 Mar 2018

Preliminary Advice

Insured Vehicle : SKP9204E
No

TP Vehicle No : SHF790B

Make : RENAULT LATITUDE

Date of : 14/02/2018

Inspection

Inspection At : TRANS-CAB SERVICES PTE LTD- ANG MO KIO (HQ)
NO. 2 ANG MO KIO STREET 63
SINGAPORE 569111

Accident Date : 11/02/2018

Assignment Date : 14/02/2018

Est. Duration of : 2.00
Repair

Point of Impact / General Description of Damages

The vehicle sustained impact / damages r portion and parts claimed are consistent to the accident.

Repairer's Estimate (Gross)	:S\$	36,698.72
Revised Amount	:S\$	2,334.57
Check Items (Estimated)	:S\$	0.00
Total	:S\$	2,334.57

Lump Sum Repair	:S\$	
-----------------	------	--

Total Loss Consideration

New for Old Value	:S\$	
Pre-Accident Value	:S\$	
COE / PARF Rebate	:S\$	
Salvage Value	:S\$	
Margin for Repair	:S\$	

Remarks

() The vehicle is economical/not economical for repair.

(x) The above survey was conducted on a 'without prejudice' basis.

SINGAPORE ACCIDENT STATEMENT

IMPORTANT NOTICE

1. Please report correctly the details of the accident to speed up the claims process.
2. This Form must be completed by the Policyholder and/or the Authorised Driver.
3. Information provided must be as truthful and accurate as possible. Any wilful misrepresentation or withholding of material facts may allow insurance companies to repudiate policy ability.
4. The issue and acceptance of this Form by insurance companies is not an admission of policy liability on the part of the insurance companies.
5. Any false reporting may be referred to the Police for investigation.
6. This report will be forwarded by the insurers of the GIA Records Management Centre established by the General Insurance Association of Singapore (GIA) for archiving and that copies of this report will, for a fee, be made available upon application by interested parties.
7. By the lodgement of this report to the insurers, you hereby consent to the archiving of this report at the centre and to copies of the report being made available aforesaid.

ACCIDENT STATEMENT

Date Of Report	12/02/2018 11:18
Date Of Accident	11/02/2018 12:20
Exact Location Of Accident	OWEN RD TOWARDS RACE COURSE RD
Country/State of Loss	SINGAPORE

DETAILS OF OWN VEHICLE

Vehicle Registration Number	SHF790B
Insured/Policyholder	
Name Of Registered Owner	TRANS-CAB SERVICES PTE LTD
Co Reg No	200303878K
Email Address	CLAIMS@TRANSCAB.COM.SG
Mobile Phone No	
Alternative Phone No	OFFICE-62876666

Vehicle Particulars

Manufacturer	RENAULT
Model	LATITUDE-2.0 DCI AUTO D/AB 4DR (A)
Exact Purpose for which vehicle was being used at time of accident	HIRE AND REWARD
Are you claiming under your own insurance policy for repair to your vehicle?	NO
If No, Please state action to be taken	THIRD PARTY
Vehicle Category	TAXI

Insurance Company

Name of Insurance Company	AXA INSURANCE PTE LTD
Type Of Coverage	THIRD PARTY
Fleet Policy	YES
Policy Number	VPX/P1680520
Cover Note Number	

Driver

Name of Driver	CHOO PECK JOO
NRIC No	S1114317B
Date Of Birth	06/02/1955
Occupation	OUTDOOR
Date Of Driving Pass	21/01/1977
Driving Experience	41 YEARS AND 0 MONTHS
Gender	MALE
Mobile Number	(LOCAL) +65-90617370
Fax Number	
Contact Number	
EMail Address	NOEMAIL

Address	BLK 626 YISHUN STREET 61 #09-91
Postcode	760626
Was driver an employee of the Insured's Company	NO
If No, Relationship of the Driver with the Insured	OTHER - RELIEF
Vehicle Registration Number of Driver's Own Vehicle	-
	-
	-
Insurance Company of Driver's Own Vehicle	-
	-
	-

General Information of the Accident

Type Of Accident	COLLISION - HEAD TO REAR
Weather Conditions	CLEAR
Road Surface	DRY

Other Information

Was any foreign vehicle involved in this accident?	NO
Number of vehicles involved in the accident	2
Was any body injured in the Accident?	NO
Was any injured conveyed to hospital by ambulance?	NO
Was any other material or property damaged?	YES
I have been approached by unknown person(s) soliciting/offering accident claims assistance.	NO
Number of Passengers (Including Driver)	1

Details of Police Action

Was the accident reported to the police?	NO
If Yes, Please state which Police Station	
Was notice of intended Prosecution given?	NO
If Yes, against whom?	

Circumstances of Accident

On the 11.02.2018 at about 1220hours, i was travelling straight along Owen Rd towards Race course Rd. When i slow down and made a stop to check for oncoming vehicles. Moment later, i felt an impact from my rear. i alighted to check and realized that Vehicle B(SKP9204E) front portion had hit onto my taxi's rear portion.

Attachment(s)

Are accident photos available for attachment?	YES
Was there any video captured by Car Camera?	NO
Was there any audio recorded?	NO

DETAILS OF OTHER VEHICLE PROPERTY 1

Vehicle Registration Number	SKP9204E
Vehicle Make/Model/Colour	
Details Of Properties	
Vehicle Category	PRIVATE CAR
Name of Driver	GELDRAN JEREME
NRIC/Passport Number	G3381583U
Contact Number	81392972
Address	
Postcode	
Insurance Company Name	
Nature Of Damage	
No. Of Passenger (Including Driver)	

SKETCH PLAN

IMPORTANT NOTICE

1. Please report correctly the details of the accident to speed up the claims process.
2. This Form must be completed by the Policyholder and/or the Authorised Driver.
3. Information provided must be as truthful and accurate as possible. Any wilful misrepresentation or withholding of material facts may allow insurance companies to repudiate policy liability.
4. The issue and acceptance of this Form by insurance companies is not an admission of policy liability on the part of the insurance companies.
5. Any false reporting may be referred to the Police for investigation.
6. The report will be forwarded by the insurers of the GIA Records Management Centre established by the General Insurance Association of Singapore (GIA) for archiving and that copies of this report will for a fee be made available upon application by interested parties.
7. By the lodgment of this report to the insurers, you hereby consent to the archiving of this report at the centre and to copies of the report being made available aforesaid.
8. **Consent under the Personal Data Protection Act (PDPA)**

I understand, acknowledge, agree and consent that:

- (a) My insurer, my workshop and the General Insurance Association of Singapore ("GIA") may/are permitted to collect, use, disclose and/or process my personal data/personal information set out in this [form] and any other personal information provided by me or possessed by my insurer (collectively the "Personal Information") and disclose and transfer such Personal Information to all insurer(s) who have insured vehicle(s) involved in this accident (all insurer(s) who have insured vehicle(s) involved in this accident shall be collectively referred to as the "Insurers"), the Insurers' lawyers/law firms, the Monetary Authority of Singapore and any relevant government agency/authority (such as the police), for the purpose(s) of:
 - (i) processing, handling and/or dealing with my claims including the settlement of the claims and any necessary investigations relating to the claims;
 - (ii) investigating the accident and/or my claims;
 - (iii) carrying out and/or dealing with my instructions or responding to any enquiries by me;
 - (iv) administering my claims (including the mailing of correspondence, statements, invoices, reports or notices to me, which could involve disclosure of certain personal data about me to bring about delivery of the same as well as on the external cover of envelopes/mail packages); and/or
 - (v) complying with applicable law in administering, processing, handling and/or dealing with my claims. (collectively the "Purposes")
- (b) all insurer(s) who have insured vehicle(s) involved in this accident and the Insurers' lawyers/law firms, may/are permitted to collect, use, disclose and/or process my Personal Information for one or more of the above Purposes; and
- (c) my Personal Information may/can be disclosed by any of the Insurers and/or GIA to their third party service providers or agents (including their lawyers/law firms), which may be sited outside of Singapore, for one or more of the above Purposes.
- (d) my Personal Information will also be collected and used to compile claims history for the purpose of fraud detection, investigation and management in present and all future claims.
- (e) the information so collected under (d) above may be shared / disclosed:
 - (i) to all insurers and/or any other third parties that assist in evaluating, investigating, controlling or managing fraud, regulators, law enforcement and government agencies as reasonably required for the purposes stated, or
 - (ii) for complying with requirements under any regulations, laws or court orders.

Policyholder's Signature
Date & Time:

Driver's Signature
(If driver is not the policyholder)
Date & Time:

Reporting Centre Personnel's Signature
Name:
NRIC/FIN No.:

Sketch Plan #2 Pg. 1

SKETCH PLAN

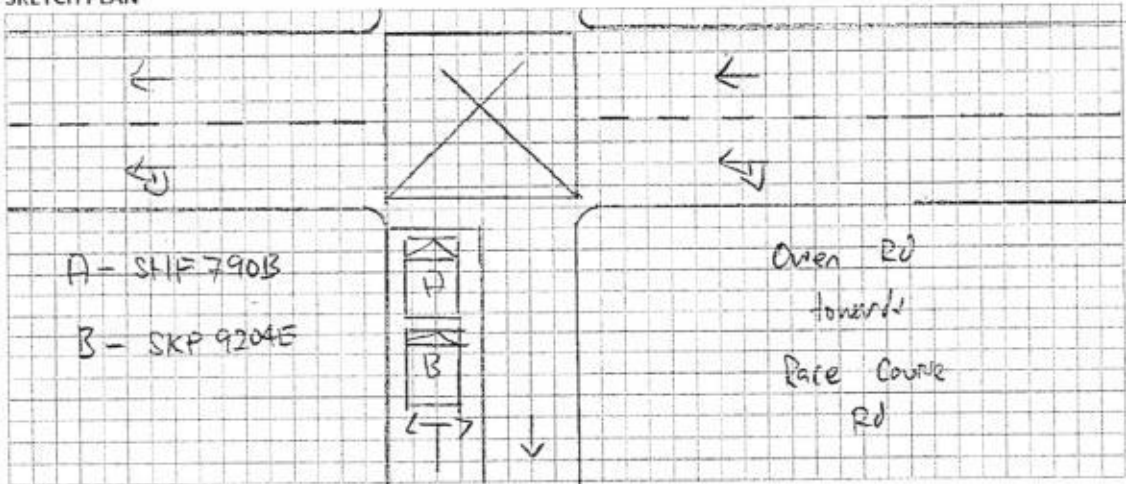

DESCRIBE CIRCUMSTANCES OF THE ACCIDENT

- Please refer to GPR report -

DECLARATION

I/We declare the foregoing particulars are true in every respect.

Policyholder's Signature
Date & Time:

Driver's Signature
(If driver is not the policyholder)
Date & Time:

Reporting Centre Personnel's Signature
Name:
NRIC/FIN No.:

Enquire PARF/COE Rebate for Registered Vehicle

Vehicle Owner Particulars	
Owner ID Type:	Company
Owner ID:	3878K
Vehicle Details	
Vehicle No.:	SHF790B
Vehicle to be Exported:	Yes
Intended De-registration Date:	13 Feb 2018
Vehicle Make:	RENAULT
Vehicle Model:	LATITUDE 2.0L DCI AUTO D/AB 4DR
Primary Colour:	Red
Manufacturing Year:	2015
Engine No.:	M9R8839C003370
Chassis No.:	VF1ABL15AUC283388
Maximum Power Output:	127.0 kW (170 bhp)
Open Market Value:	\$19,998.00
Original Registration Date:	30 Jun 2016
First Registration Date:	30 Jun 2016
Transfer Count:	0
Actual ARF Paid:	\$19,998.00
Intended PARF Rebate Details	
PARF Eligibility:	Yes
PARF Eligibility Expiry Date:	29 Jun 2024
PARF Rebate Amount:	\$14,998.00
Intended COE Rebate Details	

COE Expiry Date:	29 Jun 2024
COE Category:	A - Car up to 1600cc & 97kW (130bhp)
COE Period(Years):	8
PQP Paid:	\$37,164.00
COE Rebate Amount:	\$29,627.00
Total Rebate Amount:	\$44,625.00
Message	
Please note that the 8-year COE for this vehicle cannot be further renewed. The vehicle must be de-registered upon COE expiry or when the vehicle reaches its statutory lifespan (if applicable), whichever is earlier.	

The information contained herein is correct as at 13 Feb 2018

OK

TRANS-CAB AUTO SERVICES PTE LTD

NO.2 ANG MO KIO ST63 SINGAPORE 569111

TEL NO. 6287 6666 FAX NO. 6257 1330

CO/GST REG NO. 201019626G

SHF790B -**AAD1802-122**

Not Authored
Delivery B4 paint 2334-57

Vehicle No.:

Chassis No.:

Vehicle Make:

Vehicle Model:

Date of Accident :

Third Party Insurer :

SHF790B - JHOW

VF1ABL15AUC283388

RENAULT

LATITUDE

11.02.2018

MSIG**PART****LIST**

1	1	BUMPER COVER REAR	\$	<i>Bumper</i> 1,108.46	✓
2	1	BUMPER LOWER REAR	\$	<i>Bumper</i> 768.84	✓
3	1	BUMPER BRACKET CTR REAR	\$	<i>Sn</i> 113.47	}
4	1	BUMEP R BRACKET SIDE RH REAR	\$	<i>Sn</i> 135.97	
5	1	BUMEP R RETAINER RH REAR	\$	<i>Sn</i> 44.99	
6	1	BUMPER REFLECTOR RH	\$	<i>Sn</i> 43.61	
7	1	BUMEP R BRACKET SIDE LH REAR	\$	<i>Sn</i> 135.97	
8	1	BUMEP R RETAINER LH REAR	\$	<i>Sn</i> 44.99	
9	1	BUMPER REFLECTOR LH	\$	<i>Sn</i> 43.61	
10	1	BUMPER BEAM REAR	\$	<i>R</i> 777.52	
11	1	BUMPER BEAM BRACKET LH REAR	\$	<i>R</i> 225.95	
12	1	BUMPER BEAM BRACKET RH REAR	\$	<i>R</i> 225.95	
13	1	BOOT REAR	\$	<i>R</i> 2,872.68	} X
14	1	BOOT FINISHER	\$	<i>Sn</i> 470.06	
15	1	BOOT WHEATERSTRIP	\$	<i>Sn</i> 323.05	
16	1	BOOT REFLECTOR LAMP LH	\$	<i>Sn</i> 493.35	
17	1	BOOT REFLECTOR LAMP RH	\$	<i>Sn</i> 493.35	
18	1	BOOT BADGE 'RENAULT'	\$	<i>nn</i> 225.36	
19	1	BOOT BADGE	\$	<i>nn</i> 225.36	
25	1	BOOT SWITCH	\$	<i>Sn</i> 168.13	
26	1	BOOT LOCK	\$	<i>R</i> 202.67	
27	1	BOOT LOCK CATCH	\$	<i>R</i> 74.40	
28	2	LICENCE PLATE LAMP	\$	<i>Sn</i> 50.52	
29	2	BOOT RUBBER PLUG	\$	<i>Sn</i> 221.81	
31	1	FENDER PANEL REAR LH	\$	<i>R</i> 3,299.13	
32	1	WHEELARCH REAR LH	\$	<i>Sn</i> 543.47	
34	1	FENDER PANEL REAR RH	\$	<i>R</i> 3,299.13	
35	1	WHEELARCH REAR RH	\$	<i>Sn</i> 543.47	
36	1	TAILLAMP RH	\$	<i>Sn</i> 552.55	
37	1	TAILLAMP PANEL RH	\$	<i>R</i> 986.70	
38	1	TAILLAMP LH	\$	<i>Sn</i> 552.55	
39	1	TAILLAMP PANEL LH	\$	<i>R</i> 986.70	
40	1	OUTER PANEL REAR (End Panel)	\$	<i>R</i> 1,471.77	
41	1	OUTER PANEL REAR (End Panel)TRIM	\$	<i>Sn</i> 404.56	

TRANS-CAB AUTO SERVICES PTE LTD**AAD1802-122**

NO.2 ANG MO KIO ST63 SINGAPORE 569111

TEL NO. 6287 6666 FAX NO. 6257 1330

CO/GST REG NO. 201019626G

SHF790B -

44	1	EXHAUST REAR	\$	R 7,489.05 X
45	1	EXHAUST CAP REAR	\$	R 230.49 X

TOTAL	\$	29,849.67 64
10%	\$	2,984.97
	\$	26,864.70

Specical Nett

1	1SET	PARKING AID	\$	Sm 700.00 X
2	1SET	REAR BUMPER CLIP	\$	nn 66.00 —
3	1SET	BUMPER BRACKET CTR CLIP	\$	nn 33.00 ✓
4	1SET	BUMEPR BRACKET SIDE CLIP RH RR	\$	nn 10.00 X
5	1SET	BUMEPR RETAINER RH CLIP RR	\$	nn 20.00 X
6	1SET	BUMEPR BRACKET SIDE CLIP LH RR	\$	nn 10.00 X
7	1SET	BUMEPR RETAINER CLIP LH RR	\$	nn 20.00 X
8	1SET	BUMPER LOWER REAR RIVET	\$	nn 22.00 X
9	1SET	BUMPER LOWER REAR CLIP	\$	nn 66.00 ✓
10	1	EXHAUST MOUNTING REAR	\$	Sm 17.82
11	1SET	BOOT FINISHER CLIP	\$	nn 24.20
12	1	BOOT STICKER "Trans-cab"	\$	nn 30.00
13	1	BOOT STICKER "6555-3333"	\$	nn 30.00
14	1SET	FENDER WHEELARCH REAR RH CLIP	\$	nn 35.00
15	1SET	FENDER WHEELARCH REAR LH CLIP	\$	nn 35.00
16	1	TAILLAMP CLIP RH	\$	nn 5.00
17	1	TAILLAMP CLIP LH	\$	nn 5.00
18	2	REAR WINDSCREEN SELANT	\$	nn 80.00
19	1	WINDSCREEN MOULDING	\$	nn 100.00
20	1	REAR WINDSCREEN INNER SPONGE SEAL	\$	nn 100.00
21	1	SPARE TYRE RIM (ROUE 7J 16H 2547)	\$	Sm 385.00
22	1	SPARE TYRE	\$	Sm 330.00

TOTAL	\$	2,124.02
TOTAL PARTS	\$	28,988.72

Putty And Spray Painting Of The Affected Portion.	\$	3,000.00 220
Panel Beating, Knocking And Straightening The Necessary Portion, Remove And Renewal Of Parts, Adjust And Realign The Same	\$	2,800.00 200
To Rust-Proofing Of The Affected Areas.	\$	nn 170.00 X

TRANS-CAB AUTO SERVICES PTE LTD**AAD1802-122**

NO.2 ANG MO KIO ST63 SINGAPORE 569111

TEL NO. 6287 6666 FAX NO. 6257 1330

CO/GST REG NO. 201019626G

SHF790B -

To reinstall rear bumper parking sensor.	\$	170.00 <i>601</i>
To transfer of bootlid fittings, attachments and perform water seepage test.	\$	<i>nn</i> 170.00 X
To repair and realign rear exhaust pipe.	\$	<i>nn</i> 170.00 X
To drop rear exhaust box, renew the same, to repair and realign centre exhaust pipe.	\$	<i>nn</i> 170.00 X
To transfer of rear end panel fittings, attachment and perform water seepage test.	\$	<i>nn</i> 170.00 X
To transfer of rear fender fittings, attachment and perform water seepage test.	\$	<i>nn</i> 380.00 X
Towing Fees	\$	<i>nn</i> 120.00 X
To transfer of rear windscreen fittings and conduct water seepage test.	\$	<i>nn</i> 170.00 X
To check steering geometry and computer wheel alignment	\$	<i>nn</i> 220.00 X

TOTAL \$ 7,710.00**Over All Total \$ 36,698.72****(PARTS BY PARTS)****Repair Days****10 Days***2 days**70*

LKK Auto Consultants Pte Ltd (Co.Reg.No:199607198R)

51 Ubi Ave 1 #01-25, Paya Ubi Industrial Park

Singapore 408933

Tel: 6256-3561 Fax: 6844-8805 Email: sur@lkkauto.com; assignments@lkkauto.com

VEHICLE DAMAGE INSPECTION REPORT

Our File No: CS/MSG18002995/KTD3N2

Date: 13/03/2018

REFERENCE

Handling Insurer:	MSIG Insurance (Singapore) Pte. Ltd.	Policy No:	A29023287AVW
Claimant Vehicle No :	SHF790B	Insured Vehicle No :	SKP9204E
Date of Loss:	11/02/2018	Nature of Claim:	TP
		Claim No:	549588

DESCRIPTION & IDENTIFICATION OF VEHICLE

Reg No:	SHF790B	Engine No:	M9R8839C003370
Make & Model:	RENAULT LATITUDE, 2.0 DCI AUTO D/AB 4DR (A)	Chassis No:	VF1ABL15AUC283388
Reg. Date:	30/06/2016 (Man. Year: 2015)	Odometer:	266231 km
Colour:	Metallic White/Red		
Engine Capacity:	1995 cc		
Market Value/New Car Price:	N/A		
Sum Insured (\$\$):	Market Value/New Car Price		

CONDITION OF VEHICLE AT THE TIME OF SURVEY

General Condition:	Steering (Serviceable):	Yes	Footbrake (Serviceable):	Yes
Handbrake (Serviceable):	Yes	Engine Modification:	No	Pre-accident Condition:

CONDITION OF TYRES

Front Tyre Size:	215/60R16	Rear Tyre Size:	215/60R16
Front Left Side:	Giti 9 mm	Rear Left Side:	Giti 7 mm
Front Right Side:	Giti 9 mm	Rear Right Side:	Giti 7 mm

The above values represent the remaining tyre treads depth

COST OF CLAIMS

	Repairer's	Adjuster's	Difference	Diff %
Parts	28,988.70	1,854.57	27,134.13	93.60
Miscellaneous Items	0.00	0.00	0.00	
Labour	7,710.00	480.00	7,230.00	93.77
Paintwork Labour	0.00	0.00	0.00	
Towing	0.00	0.00	0.00	
Gross Total (\$\$)	36,698.70	2,334.57	34,364.13	93.64
+ GST 7.00/7.00% (\$\$)	2,568.91	163.42	2,405.49	93.64
Nett Amount (\$\$)	39,267.61	2,497.99	36,769.62	93.64

INSPECTION

Date of Assignment:	14/02/2018	
Date Inspected:	14/02/2018 Inspected At:	Trans-cab Services Pte Ltd- Ang Mo Kio (HQ) No. 2 Ang Mo Kio Street 63 Singapore 569111

Estimated Period of Repair: 2.0 days

Adjuster: KENNETH KONG

Manager: DENISE TAY KWEE CHENG

NOTE: This report represents our findings at the time and place of inspection stated herein. Such inspection has been carried out to the best of our knowledge and ability but any other liability under any other circumstances is hereby expressly excluded.

REPAIR DETAILS

Reference

Part Source:	MRM-SG	Version: 1.0 (Last Synchronised: 13 Mar 2018)
Parts:	143	RENAULT LATITUDE 2.0 DCI AUTO D/AB 4DR (A) (Catalogue:Merimen Singapore 1.0)
Labour:	Repairer's	(Price-denominated Standard List)
Print Code:	(Unsubmitted, no print-code for SHF790B)	
Validity:	These estimates are valid only if they contain the print code (above) on all estimate pages, running page numbers with the END OF ESTIMATES marker on the last estimate page	
Further Info:	Items/values not in reference catalogue are prefixed with an asterisk *.	

Recommended Parts

No.	Qty	Part No.	Particulars	Condition	Repairer's	Amount
1	1		*BUMPER COVER REAR	Buckled/Dented	1,108.46 FL	*1,108.46 FL
2	1		*BUMPER LOWER REAR	Dented/Cut	768.84 FL	*768.84 FL
3	1		*BUMPER BRACKET CTR REAR	Serviceable	113.47 FL	*- FL
4	1		*BUMPER BRACKET SIDE RH REAR	Serviceable	135.97 FL	*- FL
5	1		*BUMPER RETAINER RH REAR	Serviceable	44.99 FL	*- FL
6	1		*BUMPER REFLECTOR RH	Serviceable	43.61 FL	*- FL
7	1		*BUMPER BRACKET SIDE LH REAR	Serviceable	135.97 FL	*- FL
8	1		*BUMPER RETAINER LH REAR	Serviceable	44.99 FL	*- FL
9	1		*BUMPER REFLECTOR LH	Serviceable	43.61 FL	*- FL
10	1		*BUMPER BEAM REAR	Repair	777.52 FL	*- FL
11	1		*BUMPER BEAM BRACKET LH REAR	Repair	225.95 FL	*- FL
12	1		*BUMPER BEAM BRACKET RH REAR	Repair	225.95 FL	*- FL
13	1		*BOOT REAR	Repair	2,872.68 FL	*- FL
14	1		*BOOT FINISHER	Serviceable	470.06 FL	*- FL
15	1		*BOOT WEATHERSTRIP	Serviceable	323.05 FL	*- FL
16	1		*BOOT REFLECTOR LAMP LH	Serviceable	493.35 FL	*- FL
17	1		*BOOT REFLECTOR LAMP RH	Serviceable	493.35 FL	*- FL
18	1		*BOOT BADGE RENAULT	Not Necessary	225.36 FL	*- FL
19	1		*BOOT BADGE	Not Necessary	225.36 FL	*- FL
20	1		*BOOT SWITCH	Serviceable	168.13 FL	*- FL
21	1		*BOOT LOCK	Repair	202.67 FL	*- FL
22	1		*BOOT LOCK CATCH	Repair	74.40 FL	*- FL
23	2		*LICENCE PLATE LAMP	Serviceable	50.52 FL	*- FL
24	2		*BOOT RUBBER PLUG	Serviceable	221.81 FL	*- FL
25	1		*FENDER PANEL REAR LH	Repair	3,299.13 FL	*- FL
26	1		*WHEELARCH REAR LH	Serviceable	543.47 FL	*- FL
27	1		*FENDER PANEL REAR RH	Repair	3,299.13 FL	*- FL
28	1		*WHEELARCH REAR RH	Serviceable	543.47 FL	*- FL
29	1		*TAILLAMP RH	Serviceable	552.55 FL	*- FL
30	1		*TAILLAMP PANEL RH	Repair	986.70 FL	*- FL
31	1		*TAILLAMP LH	Serviceable	552.55 FL	*- FL
32	1		*TAILLAMP PANEL LH	Repair	986.70 FL	*- FL
33	1		*OUTER PANEL REAR (END PANEL)	Repair	1,471.77 FL	*- FL
34	1		*OUTER PANEL REAR (END PANEL) TRIM	Serviceable	404.56 FL	*- FL
35	1		*EXHAUST REAR	Repair	7,489.05 FL	*- FL
36	1		*EXHAUST CAP REAR	Repair	230.49 FL	*- FL
37	1		*SET PARKING AID	Serviceable	700.00 FS	*- FS
38	1		*SET REAR BUMPER CLIP	Necessary	66.00 FS	*66.00 FS
39	1		*SET BUMPER BRACKET CTR CLIP	Necessary	33.00 FS	*33.00 FS
40	1		*SET BUMPER BRACKET SIDE CLIP RH RR	Not Necessary	10.00 FS	*- FS
41	1		*SET BUMPER RETAINER RH CLIP RR	Not Necessary	20.00 FS	*- FS
42	1		*SET BUMPER BRACKET SIDE CLIP LH RR	Not Necessary	10.00 FS	*- FS
43	1		*SET BUMPER RETAINER CLIP LH RR	Not Necessary	20.00 FS	*- FS
44	1		*SET BUMPER LOWER REAR RIVET	Not Necessary	22.00 FS	*- FS

Report was unsubmitted during this print-out.

No.	Qty	Part No.	Particulars	Condition	Repairer's	Amount
45	1		*SET BUMPER LOWER REAR CLIP	Necessary	66.00 FS	*66.00 FS
46	1		*EXHAUST MOUNTING REAR	Serviceable	17.82 FS	*- FS
47	1		*SET BOOT FINISHER CLIP	Not Necessary	24.20 FS	*- FS
48	1		*BOOT STICKER TRANS-CAB	Not Necessary	30.00 FS	*- FS
49	1		*BOOT STICKER 6555-3333	Not Necessary	30.00 FS	*- FS
50	1		*SET FENDER WHEELARCH REAR RH CLIP	Not Necessary	35.00 FS	*- FS
51	1		*SET FENDER WHEELARCH REAR LH CLIP	Not Necessary	35.00 FS	*- FS
52	1		*TAILLAMP CLIP RH	Not Necessary	5.00 FS	*- FS
53	1		*TAILLAMP CLIP LH	Not Necessary	5.00 FS	*- FS
54	2		*REAR WINDSCREEN SEALANT	Not Necessary	80.00 FS	*- FS
55	1		*WINDSCREEN MOULDING	Not Necessary	100.00 FS	*- FS
56	1		*REAR WINDSCREEN INNER SPONGE SEAL	Not Necessary	100.00 FS	*- FS
57	1		*SPARE TYRE RIM (ROUE 7J 16H 2547)	Serviceable	385.00 FS	*- FS
58	1		*SPARE TYRE	Serviceable	330.00 FS	*- FS

F=Franchise part. S=SpcNett. L=ListItemDisc.

Sub Total (\$\$)	31,973.66	2,042.30
- List Item Discount on L Items 10.00/10.00% (\$\$)	2,984.96	187.73
Total Parts (\$\$)	28,988.70	1,854.57

Report was unsubmitted during this print-out.

Recommended Miscellaneous Items

There are no new miscellaneous items selected.

Recommended Labour

No	Particulars	Lab.Type	Repairer's	Amount
Labour Items				
1	PUTTY AND SPRAY PAINTING OF THE AFFECTED PORTION	New	3,000.00	220.00
2	PANEL BEATING,KNOCKING AND STRAIGHTENING THE NECESSARY PORTION,REMOVE AND RENEWAL OF PARTS,ADJUST AND REALIGN THE SAME	New	2,800.00	200.00
3	TO RUST-PROOFING OF THE AFFECTED AREAS	New	170.00	-
4	TO REINSTALL REAR BUMPER PARKING SENSOR	New	170.00	60.00
5	TO TRANSFER OF BOOTLID FITTINGS,ATTACHMENTS AND PERFORM WATER SEEPAGE TEST	New	170.00	-
6	TO REPAIR AND REALIGN REAR EXHAUST PIPE	New	170.00	-
7	TO DROP REAR EXHAUST BOX,RENEW THE SAME,TO REPAIR AND REALIGN CENTRE EXHAUST PIPE	New	170.00	-
8	TO TRANSFER OF REAR END PANEL FITTINGS,ATTACHMENT AND PERFORM WATER SEEPAGE TEST	New	170.00	-
9	TO TRANSFER OF REAR FENDER FITTINGS,ATTACHMENT AND PERFORM WATER SEEPAGE TEST	New	380.00	-
10	TOWING FEES	New	120.00	-
11	TO TRANSFER OF REAR WINDSCREEN FITTINGS AND CONDUCT WATER SEEPAGE TEST	New	170.00	-
12	TO CHECK STEERING GEOMETRY AND COMPUTER WHEEL ALIGNMENT	New	220.00	-
Gross Labour Cost (\$\$)			7,710.00	480.00

Report was unsubmitted during this print-out.

< END OF ESTIMATES >