

INS. CASE OWNER:

CC 6 /AIG1800

LKK:  
IDAC:

Surveyor:

DOI:

Date / Time:

Registered in Merimen:

Pre-assign / CCU / FTE



Insured Vehicle No.:

Name of Insured:

Insured Tel No.:

Excess Sec II :SS

Is driver the owner?

(YES / NO)

Nature of Accident:

If NO: Driver Name / Age:

Driver Tel No.:

(V/L: YES / NO)

Claim No.:

Policy No.:

Make / Model:

Place of Accident:

OI GIA REPORT: YES / NO

TP GIA REPORT: YES / NO

Insured Liability: %

Final ? Yes / No



INSRS:

WSP:

Tel:

Liability:

RMKS:



INSRS:

WSP:

Tel:

Liability:

RMKS:



INSRS:

WSP:

Tel:

Liability:

RMKS:



INSRS:

WSP:

Tel:

Liability:

RMKS:

Date/ Time	STAGE	DATE / PIC
20/2/18	Non-Reporting ltr (1st):	
20/2/18	Non-Reporting ltr (2nd):	
20/2/18	Non-Reporting ltr (Final):	
20/2/18	Notification ltr (if non-pickup):	
20/2/18	Call OI:	
20/2/18	After call ltr to OI:	
20/2/18	Documentation Check List: Handler	Typist
20/2/18	Notification ltr (if non-pickup)	
20/2/18	After call ltr to OI:	
20/2/18	Authorisation To Act:	
20/2/18	Release Voucher:	
20/2/18	Final Repair Bill:	
20/2/18	Car Rental Invoice:	
20/2/18	Towing Invoice:	
20/2/18	LTA/ GIA:	
20/2/18	Medical Bill:	
20/2/18	PIR:	
20/2/18	Mandate/Reject Instruction:	
20/2/18	LOD	
20/2/18	Payment Breakdown Form:	
20/2/18	Post-Repair Photos:	
20/2/18	Others:	
20/2/18	PRELIMINARY ADVICE	
20/2/18	FINALIZATION	
20/2/18	FINAL SETTLEMENT	
20/2/18	Final Liability:	
20/2/18	Repair Cost:	
20/2/18	Loss of Rental (LOR):	
20/2/18	Loss of Use (LOU):	
20/2/18	Loss of Income (LOI):	
20/2/18	LOR only	
20/2/18	LOU only	
20/2/18	LOR + LOU	
20/2/18	LOR + LOI	
20/2/18	GIA/LTA Search	
20/2/18	Medical:	
20/2/18	Disbursement:	
20/2/18	Legal Cost	
20/2/18	Total:	
20/2/18	FINAL PAYMENT	
20/2/18	Payee 1:	
20/2/18	Payee 2: (Strike if N.A.)	
20/2/18	Payee 3: (Strike if N.A.)	

c/c)



REF:

## ASSIGNMENT

From: \_\_\_\_\_ Date: \_\_\_\_\_  
 Estimated Cost: \_\_\_\_\_  
OD / TP / WS / TP RES / OD RES / EVA / INV / MV  
 To Inspect Vehicle No: \_\_\_\_\_  
 at Workshop m/s \_\_\_\_\_  
 of \_\_\_\_\_  
 Insured: \_\_\_\_\_  
 Policy No. \_\_\_\_\_  
 Claims No. \_\_\_\_\_  
 Sum Insured: \_\_\_\_\_ Excess: \_\_\_\_\_  
 (Client's Record)  
 Make of Veh: \_\_\_\_\_

(Policy Condition)

Remark: The veh had commenced its  
 repair at the time of inspection.

N/S	O/S

Bal. or Market Value: \_\_\_\_\_  
 IDAC Accident Rpt: \_\_\_\_\_ Consistent? : Yes or No  
 GIA / PR Seen: \_\_\_\_\_ Consistent? : Yes or No  
 Est. Repairs: 2 days Res.: Yes or No  
 Lum Sum: 10 % 3 Val.: Yes or No

CA / REV / REP. / 24 HRS

Vehicle: IN / OUT

Date: \_\_\_\_\_ Person Contacted: \_\_\_\_\_

Veh No: GW63095 Yr Regn: 2003 / Sept  
 Type: M.Car / M.Cycle / Bus (Van) / Lorry / Taxi / Prime Mover /

Truck / Trailer or

Make: Toyota Dyna C.C. 2986  
 Colour: Blue A/C: Insured / Std / NI / NA  
 Sp. Reading: 580787 T/Radio: Insured / Std / NI / NA

Eng/No: \_\_\_\_\_

C/No: JTFUF34YX03001518Gen. Cond: Good / Fair / Poor / BurntSteering: In order / Jammed / Leaked / Burnt orBrake: In order / Jammed / Leaked / Burnt orModi: Nil / S/Rim / STD A/Rim orTyre Size: F: 185R14CR: 155R12C

BS / DUN / EXNOVA / GY / FS / LIZA / MIC / OHTSU / PIR / SUMI /

TOYO / YOKO or

Fullen

Front

Rear

R/Bal. 06 mmR/Bal. 06 mmL/Bal. 06 mmL/Bal. 06 mm

D.O.A. \_\_\_\_\_

D.O.I. 09/02/18Survey held at NHTDes. of Damages: Frt / Rear / O/S / N/S / U/C / Rooftop or

The U/C / Chassis frame / Body Structure affected due to collision.

Date / Time Action / Instruction

TP ALG.COE Expiry: 31/08/18LG \$760.00CRAB: \$8,900.20 (12.1%)MV: 13KGV: 33KNett: 9.7K

Date/Time, File Pass to?

☐

Prel. Report

1)

☐

Final Report

Date/Time, File Return to?

2)

Days Of Repair: \_\_\_\_\_

Resurvey No. of Trip: \_\_\_\_\_

Survey Fee: \_\_\_\_\_

Transportation: \_\_\_\_\_

Add Fee: ☐ Site Insp (\$ \_\_\_\_\_)

) \$ + RS \_\_\_\_\_

☐ Interview (\$ \_\_\_\_\_)

) Photos \_\_\_\_\_

☐ Tech Invs (\$ \_\_\_\_\_)

) Others \_\_\_\_\_

☐ Weekend (\$ \_\_\_\_\_)

) \_\_\_\_\_

TOTAL

Report Format: \_\_\_\_\_

Lump Sum / I.B.I: (\$ \_\_\_\_\_)



# LKK Auto Consultants Pte Ltd

51 Ubi Ave 1 #01-25 Paya Ubi Industrial Park, Singapore 408933

TEL: 6256 3561 FAX: 6256 4315

Reg. No: 199607198R GST Reg. No. 19-9607198-R

Affiliated to Federation Internationale Des Experts En Automobile				
AIG ASIA PACIFIC INSURANCE PTE LTD		Ref : CC6/AIG18002892/Ayb3		
78 SHENTON WAY #08-16 CHARTIS BUILDING SINGAPORE 079120		Date : 13-02-2018		
		Code : AIG		
<b>1. Policy Particulars :- THIRD PARTY CLAIM</b>				
Insured Veh.	SKK 69P	Veh. Inspected	GW 6309S	
Policy No.		Coverage (\$)	0.00	
Claim No.		Excess (\$)	0.00	
Assign From		Assign Date	13/02/2018	
<b>2. Vehicle Particulars &amp; Condition</b>				
Make & Model		c.c	0	
Engine No.	HIDDEN	Year of Reg.		
Chassis No.		Colour		
Odometer	-	Steering		
Brakes		Modification		
General				
<b>3. Conditions of Tyres</b>				
	Size	Make	Balance	
R/H Front Tyre			mm	
L/H Front Tyre			mm	
R/H Rear Tyre			mm	
L/H Rear Tyre			mm	
<b>4. Description of Damages</b>				
<b>5. General Information</b>				
Accident Date	09/02/2018	Inspection Date	09/02/2018	
Survey held at	NEW HOCK TECK MOTOR PTE LTD 1 KAKI BUKIT AVENUE 6 #01-43 AUTOBAY @ KAKI BUKIT SINGAPORE 417883			
<b>5a. Remarks</b>				
A)THE INSPECTION WAS CONDUCTED ON A"WITHOUT PREJUDICE" BASIS. B)IN ACCORDANCE TO YOUR INSTRUCTIONS, WE HAVE NOT AUTHORISED REPAIRS.				



新福德車廠私人有限公司

NEW HOCK TECK MOTOR PTE. LTD.

1 Kaki Bukit Ave 6, Blk C #01-43 Autobay@Kaki Bukit, Singapore 417883

Email: admin@nhtmotor.com

Website: www.nhtmotor.com

Tel: 6747 9241

Fax: 6741 7276

UEN: 201718370K

GOOD YEAR KINETIC PTE LTD

09/02/2018

Blk 1 Kaki Bukit Ave 6

# 01-43

Singapore 417883

TPALG

Bentan

Accident date: 09/02/2018

Estimated repair cost for vehicle no: GW6309S TOYOTA DYNA 150D 3.0 M '03

S/N	QTY	ITEMS	U/PRICE	AMOUNT
1	1	Rear Boot Lid Repair		\$1,714.40 x
2	1	Rear Boot Lid 70km/H Sticker		\$30.00 10 (sn)
3	1	Rear Boot Lid 13pax Sticker		\$30.00 10 (sn)
4	2	Rear Boot Lid Side Lock RH Bent	\$171.40	\$342.80 171.40
5	2	Rear Boot Lid Side Hinge	\$181.70	\$363.40 x
6	2	Rear Boot Lid Side Lower Bracket RH Bent	\$168.60	\$337.20 168.60
7	2	Rear Boot Lid Side Lower Stopper missing	\$31.20	\$62.40 ✓
8	1	Rear Boot Lid Lower Member		\$680.00 x
9	2	Rear Tail Lamp RH coated	\$327.50	\$655.00 207.80
10	2	Rear Tail Lamp Panel Repair	\$374.45	\$748.90 x
11	1	Rear Number Plate		\$50.00 x
12	1	Rear Number Plate Panel		\$127.30 x
13	1	Rear Exhaust		\$980.10 x
14	1	Rear Centre Exhaust		\$678.70 x
15	1	Rear Spare Tyre		\$350.00 x
16	1	Rear Spare Tyre Lock		\$283.00 x

Subtotal:- \$7,433.20

61020

43765

S.N. 20.

### Labour charges

To remove & refit rear & centre exhaust

\$380.00 X

To check wiring

~~\$80.00~~ 30

Tuff kote

\$150.00 X

Panel beating

480

~~\$850.00~~ 200

Spray painting

~~\$850.00~~ 250

Subtotal:- \$2,310.00

Total:- \$9,743.20

total: 95765

h/s: 750 ✓

02 Pays. ✓

LKK Auto Consultants hence notify  
the Repairer of the following:

- To resurvey before/after spray painting
- To display damaged part(s) during resurvey
- Parts prices are subject to confirmation
- Third party survey is on a "Without Prejudice" basis
- No illegal modification(s) is allowed
- Supplementary item(s) must be resurveyed and is subject to final approval from Insurance Company

Acknowledged by Repairer

Signature:

Date:

## Enquire PARF/COE Rebate for Registered Vehicle

### Vehicle Owner Particulars

Owner ID Type: Company

Owner ID: 1082W

### Vehicle Details

Vehicle No.: GW6309S

Vehicle to be Exported: No

Intended De-registration Date: 09 Feb 2018

Vehicle Make: TOYOTA

Vehicle Model: DYNA 150 D

Primary Colour: Silver

Manufacturing Year: 2003

Engine No.: 5L5354110

Chassis No.: JTFUF34YX03001518

Maximum Power Output: -

Open Market Value: \$23,726.00

Original Registration Date: 06 Sep 2003

First Registration Date: 06 Sep 2003

Transfer Count: 4

Actual ARF Paid: \$1,187.00

### Intended PARF Rebate Details

PARF Eligibility: No

PARF Eligibility Expiry Date: -

PARF Rebate Amount: \$0.00

### Intended COE Rebate Details

## Bevan Lim (LKK Auto)

---

**From:** Bevan Lim (LKK Auto)  
**Sent:** Wednesday, 21 March 2018 3:39 PM  
**To:** 'chloe@nhtmotor.com'  
**Cc:** Vic (LKKAuto)  
**Subject:** Your Ref: GW6309S Our Ref : CC6/AIG18002892/Amb3 ACCIDENT INVOLVING SKK 69P & GW 6309S ON 09/02/2018  
**Attachments:** SKK 69 P Report.pdf

### WITHOUT PREJUDICE

Your Ref: GW6309S  
Our Ref : CC6/AIG18002892/Amb3

Dear Sir/Madam,

### ACCIDENT INVOLVING SKK 69P & GW 6309S ON 09/02/2018

We refer to the above matter.

Please be informed that basing on the accident statements submitted by both party, the liability is unclear / our Insured is disputing for the above mentioned case. Our insured also filing Third Party claim against your client's insurer. Enclosed herewith is a copy of our insured's accident report for your perusal.

We are in a course of investigating into the circumstances of the accident. After verifying further with our OI we will revert with our opinion on the cause of the accident. Kindly do not refer to any party for legal assistance until you heard further from us.

Meanwhile, we would like to request the CCTV footage / accident scene photos / evidence in order to seek further instruction from our principal.

Thank you.

Kindly note that this negotiation between parties on this matter is purely on a without prejudice basis with the sole intention of resolving the matter amicably without parties resorting to legal proceedings. No admission of liability, whatsoever, should be deemed / inferred from this negotiation of terms/settlement.

In the event of new evidence being discovered or subsequently produced by either party that will materially affect/influence on the issues of liability/damages, either party is not bound, thereafter, by the negotiation terms/settlement.

Best Regards,

Bevan Lim | Case Handler

**LKK Auto Consultants Pte Ltd**

Phone: 6749-4274 | email: [BevanLim@lkkauto.com](mailto:BevanLim@lkkauto.com) | fax: 6741-4108

Blk 51, Paya Ubi Industrial Park, Ubi Avenue 1, #02-25 | S(408933)



*Save the Earth. Print only when necessary.*

## Vic (LKKAUTO)

---

**From:** Vic (LKKAUTO)  
**Sent:** Monday, 3 September, 2018 4:03 PM  
**To:** Admin nht  
**Cc:** Admin A; Chloe; Olivia Lau (LKKAUTO); Vic (LKKAUTO)  
**Subject:** RE: GW6309S CLAIMING SKK69P DOA 09.02.18 // LKK Ref: CC6/AIG18002892/Amb3

Without Prejudice

Dear Sukyi/Chloe,

We refer further to our below email.

Please be informed that our principal had reviewed the matter and is in the view that our Insured is not liable of this accident as it shows that our Insured vehicle was within its lane. Our Insured vehicle was not even in a slanting position.

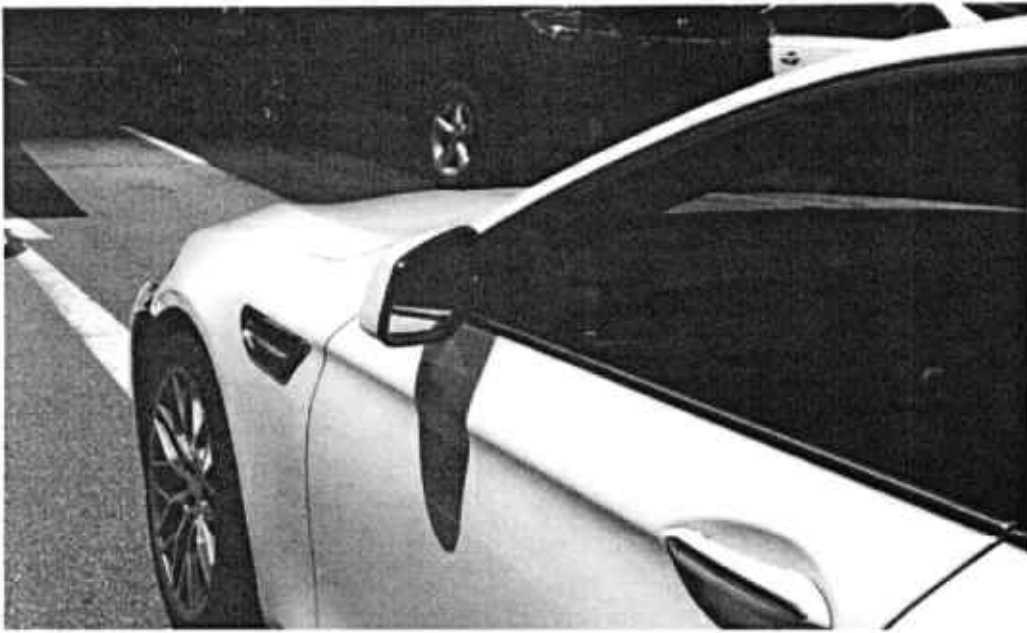

Our principal is also in the view that based on damaged profile to both vehicle, our Insured vehicle had sustained damages to the front left fender and not to the front bumper which likely support our Insured's statement (see below). As such, we have our principal's instruction and we are unable to look further into your claim unless proven otherwise.

SKETCH PLAN

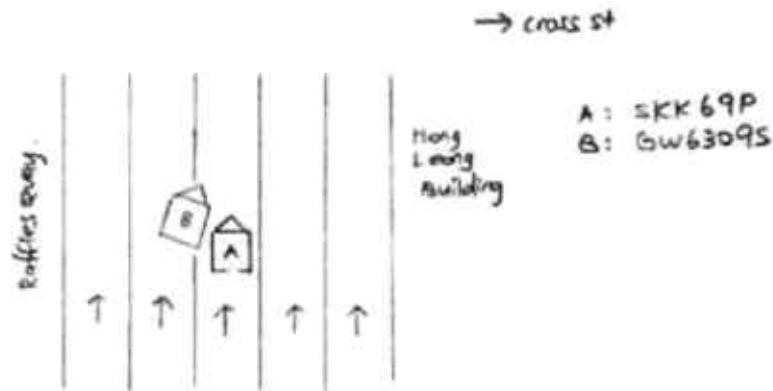

DESCRIBE CIRCUMSTANCES OF THE ACCIDENT

On 9th Feb 2018, at about 12.5 hrs, I was travelling
along Puffles Quay. I was in the middle lane, and it was
heavy traffic. Once the traffic light turned green and the
car in front of me started to move, I released my brake
and began to move. All of a sudden, a lorry GW6309S cut
into my lane from the left hand side. I braked immediately
but the lorry hit my front LH portion, and continued moving
until I horned for him to stop. That's all.

Thank you.

Best Regards,

**Vic Alpeh** | Case Handler

**LKK Auto Consultants Pte Ltd**

Phone: 6841-2096 | email: [vicalpeh@lkkauto.com](mailto:vicalpeh@lkkauto.com) | fax: 6741-4108

Blk 51, Paya Ubi Industrial Park, Ubi Avenue 1, #02-25 | S(408933)



Auto  
Consultants  
Pte Ltd

*Save the Earth. Print only when necessary.*

This e-mail contain confidential and privileged material, and are for the sole use of the intended recipient. Use or distribution by an unintended recipient is prohibited, and may be a violation of law. If you believe that you received this e-mail in error, please do not read this e-mail or any attached items. Please delete the e-mail and all attachments, including any copies thereof, and inform the sender that you have deleted the e-mail, all attachments and any copies thereof. Thank you.

## Vic (LKKAUTO)

---

**From:** Wui, Shawnkaijye <Shawnkaijye.Wui@aig.com>  
**Sent:** Monday, 3 September, 2018 11:27 AM  
**To:** Vic (LKKAUTO)  
**Cc:** Admin A  
**Subject:** RE: Your Ref: 8264386626SG\_ACCIDENT INVOLVING VEHICLES SKK 69P AND GW 6309S ON 09/02/2018 LKK REF CC6/AIG18002892/Amb3

Dear Vic,

Please reject based on BOLA 15.

Thanks and Regards,

**Shawn Wui**

**AIG**

Complex Claims Examiner

Claims | AIG Asia Pacific Insurance Pte. Ltd.

78 Shenton Way, #08-16, Singapore 079120

Tel +(65) 6419 1959 | Fax +(65) 6835 7416

[Shawnkaijye.Wui@aig.com](mailto:Shawnkaijye.Wui@aig.com) | [www.aig.com.sg](http://www.aig.com.sg)

### IMPORTANT NOTICE:

*The information in this email (and any attachments) is confidential. If you are not the intended recipient, you must not use or disseminate the information. If you have received this email in error, please immediately notify me by "Reply" command and permanently delete the original and any copies or printouts thereof. Although this email and any attachments are believed to be free of any virus or other defect that might affect any computer system into which it is received and opened, it is the responsibility of the recipient to ensure that it is virus free and no responsibility is accepted by AIG for any loss or damage arising in any way from its use.*

---

**From:** Vic (LKKAUTO) [<mailto:vicalpeh@lkkauto.com>]

**Sent:** Monday, September 03, 2018 10:05 AM

**To:** Wui, Shawnkaijye

**Cc:** Admin A; Vic (LKKAUTO)

**Subject:** Your Ref: 8264386626SG\_ACCIDENT INVOLVING VEHICLES SKK 69P AND GW 6309S ON 09/02/2018 LKK REF CC6/AIG18002892/Amb3

**Your Ref:** 8264386626SG

**Our Ref:** CC6/AIG18002892/Amb3

Dear Shawn,

### ACCIDENT INVOLVING VEHICLES SKK 69P AND GW 6309S ON 09/02/2018

We refer to the above matter.

TP reported that he was rear-ended by Insured vehicle. Insured, however, reported that TP vehicle cut into his lane and resulted into the collision.

We had spoken to the Insured Mr Low where he confirmed that he was on the middle lane when TP suddenly cut into his lane and collided into the front left portion of his vehicle. The Insured does not have any video footage or photos available.

TP had insisted that our Insured vehicle had cut lane and provided to us scene photos which shows the position of the Insured vehicle after the accident. Please see below photos.



Based on the above photos, it shows that our Insured was within the lane. The damage profile also to the Insured's vehicle and point impact likely corresponds to Insured's version of the accident.

As such, we would like to reject the TP claim.

For your approval and/or further instructions please.

Thank you.

Best Regards,

**Vic Alpeh** | Case Handler

**LKK Auto Consultants Pte Ltd**

Phone: 6841-2096 | email: [vicalpeh@lkkauto.com](mailto:vicalpeh@lkkauto.com) | fax: 6741-4108

Blk 51, Paya Ubi Industrial Park, Ubi Avenue 1, #02-25 | S(408933)

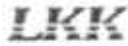

Auto  
Consultants  
Pte Ltd

*Save the Earth. Print only when necessary.*

This e-mail contain confidential and privileged material, and are for the sole use of the intended recipient. Use or distribution by an unintended recipient is prohibited, and may be a violation of law. If you believe that you received this e-mail in error, please do not read this e-mail or any attached items. Please delete the e-mail and all attachments, including any copies thereof, and inform the sender that you have deleted the e-mail, all attachments and any copies thereof. Thank you.

#### IMPORTANT NOTICE:

The information in this email (and any attachments) is confidential. If you are not the intended recipient, you must not use or disseminate the information. If you have received this email in error, please immediately notify me by "Reply" command and permanently delete the original and any copies or printouts thereof. Although this email and any attachments are believed to be free of any virus or other defect that might affect any computer system into which it is received and opened, it is the responsibility of the recipient to ensure that it is virus free and no responsibility is accepted by American International Group, Inc. or its subsidiaries or affiliates either jointly or severally, for any loss or damage arising in any way from its use.

## NEW HOCK TECK MOTOR PTE LTD

Our Ref : NPI1806-0123 / GW6309S  
Your Ref : SKK69P  
Date : 19<sup>th</sup> June 2018

1 Kaki Bukit Avenue 6  
Blk C #01-43 Autobay@KB  
Singapore 417883

**AIG ASIA Pacific Insurance Pte Ltd**  
78 Shenton Way,  
AIG Building, #09-16  
Singapore 079120

WITHOUT PREJUDICE

Dear Sirs,

**RE: ACCIDENT INVOLVING GW6309S & SKK69P AT RAFFLES QUAY ON 09.02.2018, 11:55HRS**

We are instructed by **GOOD YEAR KINETICS PTE LTD** to claim damages and losses against you in connection with the above captioned road traffic accident which our client's vehicle **GW6309S** was damaged by vehicle **SKK69P** driven by your insured at the material time.

We are instructed that the said accident was caused by your insured's negligent driving and/or management of the vehicle. As a result of the accident, our client's vehicle was damaged and our client has been put to loss and expenses, particulars of which are as follows:

1) Repair Costs	\$ 750.00
2) Loss of Use for 02 days	\$ 300.00
3) LTA Search Fees	\$ 7.45
	<u>\$ 1,057.45</u>

A copy each of the following supporting document is enclosed:

- 1) Final Repair Bill
- 2) LTA Receipt

Please let us have your cheque for the sum **\$1,057.45** made payable to us, **NEW HOCK TECK MOTOR PTE LTD** in the next 14 days.

Yours faithfully,



**NEW HOCK TECK MOTOR PTE LTD**



Auto  
Consultants  
Pte Ltd

51 UBI AVE 1, #01-25 PAYA UBI INDUSTRIAL PARK, SINGAPORE 408933 TEL : (065) 62563561 FAX : (065) 67414108

**Our Ref: CC6/AIG18002892/Amb3** ✓

23 MARCH 2018

**LOW ENG CHIEW**  
2 KAY POH ROAD  
#03-06  
SINGAPORE 248973

Dear Sir/Madam,

**ACCIDENT INVOLVING SKK 69P AND GW 6309S ON 09/02/2018**

We refer to the above accident where we are acting for AIG Asia Pacific Insurance Pte Ltd to resolve the claim against you and/or your authorized driver under the Auto Insurance policy taken up with them.

Pursuant to the above said accident wherein you and/or your authorized driver had amongst other information given us your version of how the accident had occurred, we as the appointed agent of your insurers shall proceed to negotiate for an amicable settlement with third party claimant.

If you have evidence/information to prove that we should not settle the third party claim, kindly let us have them in writing within the next 10 days i.e. by **02/04/2018**, after we shall proceed with negotiation with Third Party claimant on the **without prejudice basis** and any settlement should not bind any claims whatsoever by you/your driver against the other party's insurer arising from this particular accident.

Please note that your No-Claim Discount (NCD) (if any) will be affected and reduced by 30% (20% for commercial vehicles) upon next renewal due to this Third Party claim. However, if your policy has a NCD protector feature, it will be deemed utilized for this claim and your NCD will be protected.

Please call us if you have further queries.

Yours faithfully,

  
Bevan Lim  
Case Handler  
DID: 6749 4274  
FAX: 6741 4108  
Email: [Bevanlim@lkkauto.com](mailto:Bevanlim@lkkauto.com)

c.c. AIG Asia Pacific Insurance Pte Ltd  
(Motor Claims Dept)

# LETTER OF AUTHORISATION

**New Hock Teck Motor Pte Ltd**

Kaki Bukit Avenue 6

Blk 1 #01-43

Singapore 417883

Dear Sir,

**Accident on**

09/02/18, 1155

**Involving Vehicles**

GW6309S SKK69P

**Along**

Raffles Quay

I/We, the registered owner/driver of vehicle registration no: \_\_\_\_\_  
have involved in the above accident.

GW6309S

I/We hereby authorize **New Hock Teck Motor Pte Ltd** to commence repairs of the said vehicle forthwith.

I/We agree to assign the whole proceeds of my/our comprehensive/third party claim to you and our solicitor, \_\_\_\_\_, to act on my/our behalf in respect of the above matter. And if applicable, my/our solicitors shall accept this as my/our irrevocable authority to pay the amount as deemed compensated direct to you after deduction of their costs on a Solicitor and client basis.

I/We undertake to co-operate fully with you and our solicitors to ensure that claim is successful.

I/We also authorize you to sign all discharge vouchers/indemnity forms and all necessary papers in relation with the above claim in my/our absence.

Your kind co-operation in this matter will be much appreciated.

Yours truly,



Owner's Signature

(Company's stamp if applicable)

Name: \_\_\_\_\_

NRIC No.: \_\_\_\_\_

Date: \_\_\_\_\_

Assignment

To: New Hock Teck Motor Pte Ltd (Workshop)

In consideration for your agreement to repair my motor vehicle registration no. GW63095 and to defer demanding for payment of the cost of repair, I/we the undersigned do hereby irrevocably assign absolutely to you all the proceeds of my/our claim(s) including damages, interest, costs and expenses (including legal costs / disbursements payable on a party and party basis which are to be paid to the parties so entitled including solicitors, vehicle appraisers and other experts / consultants).

I/We further confirm that payment to you only or to any person authorised by you to receive payment shall constitute a good and effectual discharge of the obligations by any party of the aforesaid proceeds of my/our claim(s).

I/We authorise you expressly to give notice of this assignment to the party concerned.

I/We confirm that by this assignment, I/we shall not be entitled in law to receive any payment. If a cheque is sent to me/us, I/we shall return same to the sender as I/we am/are precluded from accepting any payment.

Dated this 21 day of 01 2013.

Signature :

Name :

ID No. :

Address :

Witness Signature :

Witness Name :

Witness ID :

Witness Address :

[Signature]  
Good Year Kinetics Pte Ltd  
700611082W  
\_\_\_\_\_

[Signature]  
Chew Yue Yin  
S88266184  
1 Kaki Bukit Avenue 6 #01-43  
Singapore 417883



新福德車廠私人有限公司

**NEW HOCK TECK MOTOR PTE. LTD.**

1 Kaki Bukit Ave 6, Blk C #01-43 Autobay@Kaki Bukit, Singapore 417883

Email: admin@nhtmotor.com Website: www.nhtmotor.com

Tel: 6747 9241 Fax: 6741 7276

UEN: 201718370K

## TAX INVOICE

**AIG ASIA Pacific Insurance Pte Ltd**

78 Shenton Way,  
AIG Building, #09-16  
Singapore 079120

Client: GOOD YEAR KINETICS PTE LTD

Invoice No : NPL1806-0123

Date : 19-Jun-18

Date of Accident : 09-Feb-18

Vehicle No. : GW6309S

Model Type : Toyota Dyna

Descriptions		Amount
Lump Sum Repair Cost		750.00
Total		750.00

SIN DOLLARS: SEVEN HUNDRED AND FIFTY ONLY





Land Transport Authority  
10 Sin Ming Drive  
Singapore 575701  
GST Registration No. : M4-0006529-2

Print Date/Time : 09 Feb 2018 / 15:52:22

Receipt Date/Time : 09 Feb 2018 / 15:52:22

### Tax Invoice/Receipt

Receipt No. : ITNET-00000-180209-001245

Previous Receipt No. :

S/N	Item Description/ Business Transaction Reference No.	Amount Before GST (\$\$)	GST Amount (\$\$)	Amount After GST (\$\$)
-----	--	--------------------------------	-------------------------	-------------------------------

Result of Insurance Enquiry - SKK69P

As at 09 Feb 2018/11:55:00

Insurance Co: AIG ASIA PACIFIC INSURANCE PTE. LTD.

1 Insurance Enquiry - SKK69P  
Enquiry Fee  
20180209155142032911

<b>Sub-Total</b>	7.00	0.49	7.49
<b>Total Before Rounding</b>	7.00	0.49	7.49
<b>Rounding Difference</b>			0.04
<b>Total Amount Payable</b>			7.45

Paid By

20180209155146700	Direct Debit: eNETS Debit (Internet Banking)	7.45
-------------------	---	------

<b>Total</b>	7.45
<b>Cash Change</b>	0.00
<b>Tendered Amount</b>	7.45
<b>Excess Refundable Amount</b>	0.00

THANK YOU AND HAVE A NICE DAY!

Please ensure that all payments to the Authority are good and promptly settled by the payment service provider / financial institution. Otherwise, the transaction and receipt is considered void and late fee may apply.

Print Receipt | OK | Save as PDF



## Vic (LKKAUTO)

---

**From:** Olivia Lau (LKKAUTO)  
**Sent:** Friday, 31 August, 2018 1:20 PM  
**To:** Vic (LKKAUTO)  
**Cc:** Hsiao Tong (LKKAUTO); Admin A  
**Subject:** [AIG]: GW6309S CLAIMING SKK69P DOA 09.02.18 // LKK Ref: CC6/AIG18002892/Amb3  
**Attachments:** WhatsApp Image 2018-06-26 at 13.00.38.jpeg; WhatsApp Image 2018-06-26 at 13.03.03.jpeg

Vic, please handle. Thanks.

**From:** Admin nht [mailto:admin@nhtmotor.com]  
**Sent:** Tuesday, 26 June, 2018 3:56 PM  
**To:** Olivia Lau (LKKAUTO) <olivialau@lkkauto.com>  
**Cc:** Chloe <chloe@nhtmotor.com>; Hsiao Tong (LKKAUTO) <chewht@lkkauto.com>; Admin A <admin-a@lkkauto.com>  
**Subject:** Re: GW6309S CLAIMING SKK69P DOA 09.02.18 // LKK Ref: CC6/AIG18002892/Amb3

Without Prejudice

Hi Olivia

Enclosed scene picture as per your request.

From the scene photo your insured SKK69P vehicle is out of the lane which is under slant position.

Moreover, this case applies to bola scenario of 27 on our favor.

## ...CLAIM SUBFOLDER...(Pending for Survey Report)

Revoked / No settlement

CLAIM SUBFOLDER TRACKING							
Case	Notified	Est Submitted	Adj Assigned	Adj Rpt	Adj Submitted	Ins Auth'd	Status
Main	13 Feb 2018 <a href="#">Edit Reg</a>		09 Feb 2018 00:00 <a href="#">Edit Adj Rpt</a>	<b>S\$750.00</b> <a href="#">Edit Estimates</a>	<b>S\$750.00</b> <a href="#">View Rpt</a>		<b>Pending for Survey Report</b> <a href="#">Cancel Case</a>

Main	Reference	Claim Details	Documents	Show All					
<b>CLAIM SUBFOLDER DETAILS</b>		<a href="#">[Created by adjuster]</a>							
Insured:	Low Eng Chiew, ID: S7133454F								
Main Claimant:	GOOD YEAR KINETIC PTE LTD, Co. Reg. No.: 200611082W								
Vehicle Reg. No.:	GW6309S	Date of Loss:	09/02/2018 12:00 - :59 [173 Months and 3 Days From LTA Reg Date (Man Yr)]						
Claim Type:	TP / 8264386626SG	Policy/Cover Note No.:	2100451189 (Comprehensive)						
Vehicle Reg. No. (Insured):	SKK69P	Policy No. (Claimant):	5052937073-05						
		Excess:							
Repairer:	New Hock Teck Motor Pte Ltd (HQ) 1 Kaki Bukit Ave 6, Bldg C #01-43 Autobay@Kaki Bukit, 417883 Kaki Bukit - Tel: 6747 9241								
Handling Insurer:	AIG Asia Pacific Insurance Pte. Ltd. (Express) - Tel: 65-6419-3000 ... [Handled by Wul, Shawn-KJ] Shawnkaijie.Wul@aig.com								
Claimant's Insurer:	NTUC Income Insurance Co-operative Ltd (HQ) - Tel:								
Adjuster:	LKK Auto Consultants Pte Ltd (HQ) - Tel: 6256-3561 ... [Handled by ADRIAN LING] ... [Final Rpt due 23/02/2018]								
<b>ASSOCIATED MAIL RECEIVED</b>		<a href="#">View All</a> <a href="#">Compose Case Mail</a>							
There are no mail for this case.									
<b>ALL ASSOCIATED TASKS</b>		<a href="#">View All</a> <a href="#">Search Tasks</a> <a href="#">Create New Task</a> <a href="#">Complete</a>							
Due Date	Priority	Type	Task Group	Subject	Handler	Assigned By	Completed On	Created On	Done?
No results.									

## Claim Documents

\*GW6309S (8264386626SG)  
[SKK69P]  
TP  
GOOD YEAR KINETIC PTE LTD  
Feb 9 2018 12:25PM  
[Low Eng Chiew]  
New Hock Teck Motor Pte Ltd

Upload Documents			Upload Photos			Compose New Letter			Upload Video			Upload Audio			View			View in Browser		
Photos/Images															3 per page			<input checked="" type="checkbox"/>		
No	Relabel/Reorder	LKK Auto Consultants Pte Ltd (HQ)													Thumbnail			Print		
1	09/05/18 16:11	General View																Load JPG <input checked="" type="checkbox"/>		
2	09/05/18 16:11	General View																Load JPG <input checked="" type="checkbox"/>		
3	09/05/18 16:11	General View																Load JPG <input checked="" type="checkbox"/>		
4	09/05/18 16:11	General View																Load JPG <input checked="" type="checkbox"/>		
5	09/05/18 16:11	General View																Load JPG <input checked="" type="checkbox"/>		
6	09/05/18 16:11	General View																Load JPG <input checked="" type="checkbox"/>		
7	09/05/18 16:11	General View																Load JPG <input checked="" type="checkbox"/>		
8	09/05/18 16:11	General View																Load JPG <input checked="" type="checkbox"/>		
9	09/05/18 16:11	General View																Load JPG <input checked="" type="checkbox"/>		
10	09/05/18 16:11	General View																Load JPG <input checked="" type="checkbox"/>		
11	09/05/18 16:11	General View																Load JPG <input checked="" type="checkbox"/>		
12	09/05/18 16:11	General View																Load JPG <input checked="" type="checkbox"/>		
13	09/05/18 16:11	General View																Load JPG <input checked="" type="checkbox"/>		
14	09/05/18 16:11	General View																Load JPG <input checked="" type="checkbox"/>		
15	09/05/18 16:11	General View																Load JPG <input checked="" type="checkbox"/>		
16	09/05/18 16:11	General View																Load JPG <input checked="" type="checkbox"/>		
17	09/05/18 16:11	General View																Load JPG <input checked="" type="checkbox"/>		
18	09/05/18 16:11	General View																Load JPG <input checked="" type="checkbox"/>		
19	09/05/18 16:11	General View																Load JPG <input checked="" type="checkbox"/>		
20	09/05/18 16:11	General View																Load JPG <input checked="" type="checkbox"/>		
21	09/05/18 16:11	General View																Load JPG <input checked="" type="checkbox"/>		
Documentation															1 per page			<input checked="" type="checkbox"/>		
No	Relabel/Reorder	LKK Auto Consultants Pte Ltd (HQ)													Thumbnail			Print		
1	13/02/18 17:48	TP GIA REPORT																Load PDF		
2	21/03/18 15:49	LETTER TO OI																Load PDF		
3	17/08/18 13:19	TP ESTIMATE - MARKED																Load PDF		
4	31/08/18 13:25	TP SCENE PHOTOS																Load PDF		
5	03/09/18 15:50	EMAIL FROM AIG																Load PDF		
6	03/09/18 16:04	EMAIL TO TP REJECT																Load PDF		
No	Finalized On	AIG Asia Pacific Insurance Pte. Ltd. (SG)													Thumbnail			Print		
1	14/02/18 10:50	OI GIA report																Load PDF		
2	14/02/18 10:53	OI Driving License Status																Load JPG <input checked="" type="checkbox"/>		
3	14/02/18 10:57	OI Policy																Load PDF		

## Documents Checklist

<b>DOCUMENTS CHECKLIST</b>	Reset	Save	Print
----------------------------	-------	------	-------

There are no document checklists configured.

**Our Checklist Remarks - LKK Auto Consultants Pte Ltd (HQ)**

**Show Remarks To:** ☐ Handling Insurer

Note: Remarks are private unless you show it to other parties.

## LKK Auto Consultants Pte Ltd (Co.Reg.No:199607198R)

51 Ubi Ave 1 #01-25, Paya Ubi Industrial Park  
Singapore 408933

Tel: 6256-3561 Fax: 6844-8805 Email: sur@lkkauto.com;assignments@lkkauto.com

## VEHICLE DAMAGE INSPECTION REPORT

Our File No: CC6/AIG18002892/AHB3Q2

Date: 05/09/2018

## REFERENCE

Handling Insurer: AIG Asia Pacific Insurance Pte. Ltd. Policy No: 2100451189  
**Claimant Vehicle No :** GW6309S **Insured Vehicle No :** SKK69P  
**Date of Loss:** 09/02/2018 **Nature of Claim:** TP **Claim No:** 8264386626SG

## DESCRIPTION &amp; IDENTIFICATION OF VEHICLE

Reg No: **GW6309S**  
 Make & Model: TOYOTA DYNA 150, 3.0 D (M) Engine No: 5L5354110  
 Reg. Date: 06/09/2003 (Man. Year: 2003) Chassis No: JTFUF34YX03001518  
 Colour: Blue Odometer: 580787 km  
 Engine Capacity: 2986 cc  
 Market Value/New Car Price: N/A  
 Sum Insured (S\$): **Market Value/New Car Price**

## CONDITION OF VEHICLE AT THE TIME OF SURVEY

General Condition: Steering (Serviceable): Yes Footbrake (Serviceable): Yes  
 Handbrake (Serviceable): Yes Engine Modification: No Pre-accident Condition:

## CONDITION OF TYRES

Front Tyre Size: 185 R14C Rear Tyre Size: 155 R12C  
 Front Left Side: Falken 6 mm Rear Left Side: Falken 6 mm  
 Front Right Side: Falken 6 mm Rear Right Side: Falken 6 mm

The above values represent the remaining tyre treads depth

COST OF CLAIMS	Repairer's	Adjuster's	Difference	Diff %
Parts	7,433.20	477.65	6,955.55	93.57
Miscellaneous Items	0.00	0.00	0.00	
Labour	2,310.00	480.00	1,830.00	79.22
Paintwork Labour	0.00	0.00	0.00	
Towing	0.00	0.00	0.00	
<b>Calculated Gross Total (S\$)</b>	<b>9,743.20</b>	<b>957.65</b>	<b>8,785.55</b>	<b>90.17</b>
<b>Approved Total (Overridden) (S\$)</b>		<b>750.00</b>		
<b>Nett Amount (S\$)</b>	<b>9,743.20</b>	<b>750.00</b>	<b>8,993.20</b>	<b>92.30</b>
<b>Global Sum Settlement (S\$)</b>		<b>0.00</b>		

## INSPECTION

Date of Assignment: 09/02/2018  
 Date Inspected: 09/02/2018 Inspected At: New Hock Teck Motor Pte Ltd (HQ)  
 1 Kaki Bukit Ave 6, Blk C #01-43  
 Autobay@Kaki Bukit  
 Singapore 417883  
 Estimated Period of Repair: 2.0 days

**Adjuster:** ADRIAN LING

**Manager:** VIC ALPEH

*NOTE: This report represents our findings at the time and place of inspection stated herein. Such inspection has been carried out to the best of our knowledge and ability but any other liability under any other circumstances is hereby expressly excluded.*

## REPAIR DETAILS

### Recommended Parts

No.	Qty	Part No.	Particulars	Condition	Repairer's	Amount
1	1		*REAR BOOT LID	Repair	1,714.40 F	*- FL
2	1		*REAR BOOT LID 70KM/H STICKER	Necessary	30.00 FS	*10.00 FS
3	1		*REAR BOOT LID 13PAX STICKER	Necessary	30.00 FS	*10.00 FS
4	1		*REAR BOOT LID SIDE LOCK	O/S Bent	342.80 F	*171.40 FL
5	2		*REAR BOOT LID SIDE HINGE	Not Necessary	363.40 F	*- FL
6	1		*REAR BOOT LID SIDE LOWER BRACKET	O/S Bent	337.20 F	*168.60 FL
7	2		*REAR BOOT LID SIDE LOWER STOPPER	Missing	62.40 F	*62.40 FL
8	1		*REAR BOOT LID LOWER MEMBER	Not Necessary	680.00 F	*- FL
9	1		*REAR TAIL LAMP	O/S Cracked	655.00 F	*207.80 FL
10	2		*REAR TAIL LAMP PANEL	Repair	748.90 F	*- FL
11	1		*REAR NUMBER PLATE	Not Necessary	50.00 F	*- FL
12	1		*REAR NUMBER PLATE PANEL	Not Necessary	127.30 F	*- FL
13	1		*REAR EXHAUST	Not Necessary	980.10 F	*- FL
14	1		*REAR CENTRE EXHAUST	Not Necessary	678.70 F	*- FL
15	1		*REAR SPARE TYRE	Not Necessary	350.00 F	*- FL
16	1		*REAR SPARE TYRE LOCK	Not Necessary	283.00 F	*- FL

F=Franchise part. S=SpcNett. L=ListItemDisc.

<b>Sub Total (\$\$)</b>	<b>7,433.20</b>	<b>630.20</b>
<b>- List Item Discount on L Items 0.00/25.00% (\$\$)</b>	<b>0.00</b>	<b>152.55</b>
<b>Total Parts (\$\$)</b>	<b>7,433.20</b>	<b>477.65</b>

Report was unsubmitted during this print-out.

## Recommended Miscellaneous Items

There are no new miscellaneous items selected.

## Recommended Labour

No	Particulars	Lab.Type	Repairer's	Amount
<b>Labour Items</b>				
1	TO REMOVE & REFIT REAR & CENTRE EXHAUST	New	380.00	0.00
2	TO CHECK WIRING	New	80.00	30.00
3	TUFF KOTE	New	150.00	0.00
4	PANEL BEATING	New	850.00	200.00
5	SPRAY PAINTING	New	850.00	250.00
<b>Gross Labour Cost (\$\$)</b>			<b>2,310.00</b>	<b>480.00</b>

Report was unsubmitted during this print-out.

< END OF ESTIMATES >