

Name

LAU ZI YANG (LIU ZIYANG)

Approximate Age

33

Injuries Sustain

NECK,BACK

Injured person in which vehicle?

SHA7449T

Were seat belts worn?

YES

Was this injured conveyed to hospital by ambulance?

NO

Address

Postcode

Sketch Plan Pg. 1

SKETCH PLAN

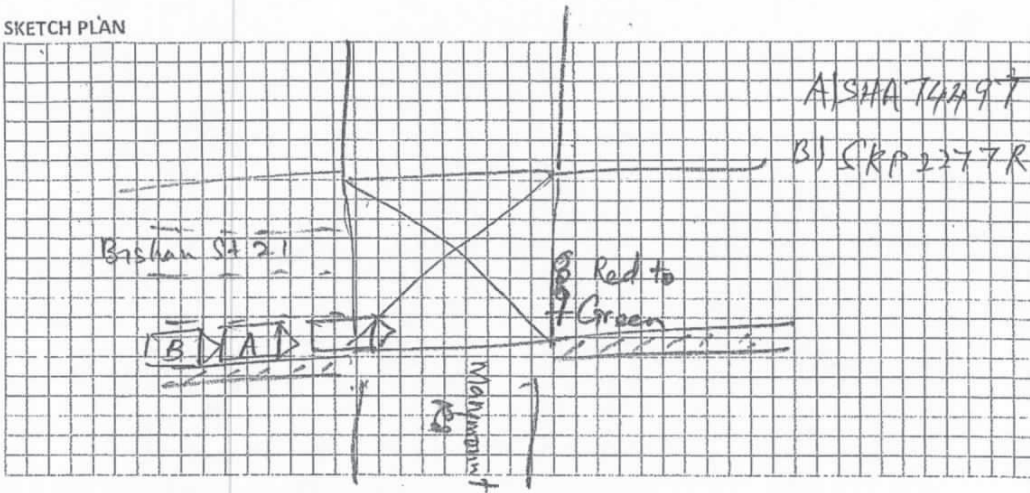

DESCRIBE CIRCUMSTANCES OF THE ACCIDENT

Refer Police Report - T/20180210/2084

DECLARATION

I/We declare the foregoing particulars are true in every respect.

COMFORT TRANSPORTATION PTE LTD
CO REG. NO. 199303821R

[Signature]
SR Moore 12/2/18
CCO

Policyholder's Signature
Date & Time:

Driver's Signature
(If driver is not the policyholder)

Reporting Centre Personnel's Signature
Name:



**SINGAPORE
POLICE FORCE**



T/20180210/2084

1 of 3

Report No. T/20180210/2084

Police Station Of Origin:
Eunos NPP
629 Bedok Reservoir Road #01-1620
SINGAPORE 470629
Tel No: 1800-4439999

REPORT OF A TRAFFIC ACCIDENT

Date/Time Report Made: 10/02/2018 14:13	Vide Report No.:	Station Diary No.: 14
--	------------------	--------------------------

Informant's Particulars

Name of Informant: LAU ZI YANG			Address: APT BLK 147 BEDOK RESERVOIR ROAD #07-1655 SINGAPORE 470147		
ID Type / ID No.: NRIC NO / S8516660C			Contact No.: Home/Office: Mobile: 97531659		
Nationality: SINGAPORE CITIZEN			Email:		
Sex: Male	Age: 32	Date of Birth: 29/05/1985	Type of Informant: Driver		
Race: Chinese			Language: English	Institution / School Name:	
Occupation: TAXI DRIVER			Driving Licence Information: Class: 3 Date of Expiry:		

General Information of the Accident

Type of Accident:	Injury Others	Drink Drive: No	Date/Time of Accident: 08/02/2018 11:50	Type of Location: Straight Road
Location: Along Road 1 BISHAN STREET 21 MARYMOUNT ROAD ALONG BISHAN STREET 21 , APPROACHING THE JUNCTION OF MARYMOUNT ROAD				
Weather: Clear		Road Surface: Dry		Road Speed Limit:
Traffic Flow: One Way		Traffic Control: Not Controlled		Traffic Volume: Light
Type of Collision: Moving Vehicle Against - Parked Vehicle				Anyone conveyed by ambulance: No

Details of Vehicle Involved

Vehicle No.	Type	Make	Model	Color	Condition	No. of Passenger
SHA7449T	Car	MERCEDES BENZ	E220 BLUETEC	White	Slightly Damaged	0
SKP2277R	Car	TOYOTA	LEXUS GS300 AUTO MR	White		0

Details of Person Involved

Any Pedestrian Involved: No	
No. of Pedestrians Injured: NIL	Use of Pedestrian Crossing: NA



**SINGAPORE
POLICE FORCE**



T/20180210/2084

Police Station Of Origin:
Eunos NPP
629 Bedok Reservoir Road #01-1620
SINGAPORE 470629
Tel No: 1800-4439999

2 of 3

Report No. T/20180210/2084

CONTINUATION OF REPORT

Driver			
Name	LAU ZI YANG		ID No. S8516660C
Related Vehicle	SHA7449T (Car)		Contact No. 97531659
Hospital/Clinic	PARKWAY EAST HOSPITAL		Class of Driving Licence & Expiry Date Class: 3 Date of Expiry: NIL
Date Treatment	08/02/2018		Date Discharge 10/02/2018
No. of Days granted Medical Leave	10	Degree of Injury	Serious

Brief Details.

On 8 February 2018 at about 1150hrs, I was driving my taxi along Bishan Street 21 on Lane 1 approaching the Junction of Marymount Road. As the traffic light was red, I stopped my vehicle behind another vehicle, which I cannot remember the make and model. Soon after, the traffic light turned green. As I was about to move off, I felt a hard knock at the rear of my vehicle. I then braked and exited my vehicle. I discovered that another vehicle driven by a male Chinese in his 40's to 50's clad in White Polo-T and jeans had knocked into the rear of my vehicle. From my visual view, my vehicle suffered damages (i.e. scratches) to the rear bumper. We did not exchange particulars as we noted down each other's vehicle registration number. I then sent my vehicle for servicing at Comfort Delgro Located at Sin Ming Drive.

On the same day, at about 1700hrs, I went to Parkway East Hospital as I was still feeling pain at the lower back of my neck due to the accident earlier along Bishan Street 21. I was then discharged with medication. On the same day, between 2100hrs to 2200hrs, I felt severe pain at my lower back of my neck and went back to Parkway East Hospital. I was then warded till 10 December 2018, where I was later discharged with 10 days of medical leave. My discharge summary from A&E indicated that "MRI

Sketch Plan Pg. 4



SINGAPORE
POLICE FORCE



T/20180210/2084

Police Station Of Origin:
Eunos NPP
629 Bedok Reservoir Road #01-1620
SINGAPORE 470629
Tel No: 1800-4439999

3 of 3

Report No. T/20180210/2084

CONTINUATION OF REPORT

Sketch Plan

Informant is not able to provide sketch plan

IMPORTANT: Please attach a copy of your vehicle's Insurance Certificate to this report. If you don't have the certificate with you now, please fax a copy to 65474885 stating the report number as reference.

Signature Of Officer Recording The Report:

G /

Staff Sgt TRAVINDER JIT SINGH

Signature Of Informant:

Signature Of Interpreter:

Not applicable

Date/Time:

10/02/2018 14:13

Officer In Charge Of Case:

TP / AEIT /

SSI KASMAWATI BTE SAMIAN

Contact No.: 65476179

Classification Of Case:

Authentication
NP168



SINGAPORE
POLICE FORCE