

*Ram*

REF:

NS/INC18002877 / R1rbn2

ASSIGNMENT

From: \_\_\_\_\_ Date: \_\_\_\_\_  
 Estimated Cost: \_\_\_\_\_  
 OD / TP / WS / TP RES / OD RES / EVA / INV / MY  
 To inspect Vehicle No. \_\_\_\_\_  
 at Workshop mis \_\_\_\_\_  
 of \_\_\_\_\_  
 Insured: **SHJ 86225**  
 Policy No: **5075888779-02 081217**  
 Claims No: **MT/0982495-002**  
 Sum Insured: \_\_\_\_\_ Excess: \_\_\_\_\_  
 (Client's Record)  
 Make of Veh: \_\_\_\_\_



(Policy Condition)

Remark: The veh had commenced its repair at the time of inspection.

Bal. or Market Value: \_\_\_\_\_  
 IDAO Accident Report: \_\_\_\_\_ Consistent? Yes or No  
 GIA / PR Seen: \_\_\_\_\_ Consistent? Yes or No  
 Est. Repairs: **2** days Res: Yes or No  
 Lum Sum: \_\_\_\_\_ % 3 Val: Yes or No

CA / REV / REP. / 24 HRS

Date: \_\_\_\_\_ Person Contacted: \_\_\_\_\_

Vehicle: IN / OUT

Veh No: **SHD 6304T** Vn Page: **2011 86P**  
 Type: M.Car / M.Cycle / Bus / Van / Lorry / Taxi / Prime Mover /  
 Truck / Trailer or \_\_\_\_\_  
 Make: **CHEVROLET EPICA** CC: **1991**  
 Colour: **MARON** A/C: \_\_\_\_\_ Insured / Std / NI / NA  
 Sp Reading: **718 765** T Radio: Insured / Std / NI / NA  
 Eng No: \_\_\_\_\_  
 C No: **KLILAGRSB3667785**  
 Gen. Cond: **Good** Fair / Poor / Burnt  
 Steering: **In order** / Jammed / Leaked / Burnt or  
 Brake: **In order** / Jammed / Leaked / Burnt or  
 Mod: **Nil** / S/Rim / STD A/Rim or  
 Tyre Size: F: **205/65R15**  
 R: \_\_\_\_\_  
 BS / DUN / EXNOVA / GY / FS / LIZA / MIC / OHTSU / PIR / SUMI /  
 TOYO / YOKO or **FALKEN**  
 Front: \_\_\_\_\_ Rear: \_\_\_\_\_  
 R.Bal: **5** mm R.Bal: **5** mm  
 L.Bal: **5** mm L.Bal: **5** mm  
 D.O.A: **02/02/18** D.O.I: **12/02/18**  
 Survey held at: **SMRT**  
 Des. of Damages: **Fr** Rear / O/S / N/S / U/C / Rooftop or  
 The U/C / Chassis frame / Body Structure affected due to collision.

Date / Time Action / Instruction

**SHD 6304T - X**

**SHJ 86225 - NA/INC11008988/02**

**004 1105011**

**02/18/2018**

**NPR**

**g/s 10.07am Confirmed LS \$350 with Poh Guan.**  
**(Ref: \$1771, 831-)**

**SHJ 86225**

RECEIVED 6 MAR 2018

Date/Time File Pass to: ☐ Prel. Report

1 **typist** ☒ Final Report

Date/Time File Return to:

Days Of Repair: **2**

Resurvey No. of Trip: **1**

Survey Fee

Transportation

LS - \$350

Fr

Other

Add Fee:

☐ Site Insp \$  
☐ Interplan \$  
☐ Techn \$  
☐ Weekend \$

Report Format: **TP**

Lump Sum / L.B I/S **\$350**

160
35
195



# National Assessment Centre Services

51 Ubi Ave 1 #01-25 Paya Ubi Industrial Park, Singapore 408933

TEL: 6841 0055 FAX: 6841 6315

Reg. No: 52983356E GST Reg. No. 20-0405911-H



NTUC INCOME INSURANCE CO-OPERATIVE LTD Ref: NS/INC18002877/R1rb

73 BRAS BASAH ROAD

#05-01 NTUC TRADE UNION HOUSESINGAPORE Date: 13-02-2018  
189556



Code: INC4

## 1. Policy Particulars :- THIRD PARTY CLAIM

Insured Veh.	SGJ 8622S	Veh. Inspected	SHD 6304T
Policy No.	5075888779-02	Coverage (\$)	0.00
Claim No.		Excess (\$)	0.00
Assign From		Assign Date	12/02/2018

## 2. Vehicle Particulars & Condition

Make & Model	c.c	0
Engine No.	HIDDEN	Year of Reg.
Chassis No.		Colour
Odometer	-	Steering
Brakes		Modification
General		

## 3. Conditions of Tyres

	Size	Make	Balance
R/H Front Tyre			mm
L/H Front Tyre			mm
R/H Rear Tyre			mm
L/H Rear Tyre			mm

## 4. Description of Damages

--	--

## 5. General Information

Accident Date	08/02/2018	Inspection Date	12/02/2018
Survey held at	SMRT AUTOMOTIVE SERVICES PTE LTD 60 WOODLANDS INDUSTRIAL PARK E4 SINGAPORE 757705		

## 5a. Remarks

A)THE INSPECTION WAS CONDUCTED ON A"WITHOUT PREJUDICE" BASIS. B)IN ACCORDANCE TO YOUR INSTRUCTIONS, WE HAVE NOT AUTHORISED REPAIRS.
--

eBaoTech

General Claim

Hello, NAC\_PAYA\_UBI\_800601

[Change Language](#)[Change Password](#)[Log Out](#)[My Desktop](#)[Notice of Loss](#)

## Policy Query

Policy No.  Date of Accident

Vehicle No. (For Motor)

Select	Policy No.	Policyholder Name	Policyholder NRIC	Product	Cover Type	Vehicle No.	Insured Object	Commence Date	Expiry Date
<input checked="" type="radio"/>	5075888779-02	CHIN HUI CAR RENTAL	53090791K	GFT	Third Party	SGJ86225	SGJ86225	08/12/2017	

TP Claims against NTUC Income: Follow-Through Survey

Date : 07/03/2018

S/No	Income Reference	Claimant (Owner / Taxi Company)	Claimant Vehicle No.	Income Vehicle No.	Date of Accident	Time of Accident	Estimate	Tentative repair cost
1	MT/0982884-002	SMRT AUTOMOTIVE	SHB 1554G	GBF 8697G	17/02/2018	9:40	\$ 2,962.68	\$ 1,050.00
2	MT/0982845-002	SMRT AUTOMOTIVE	SHF 74K	SJG 8978X	15/02/2018	23:40	\$ 6,339.74	\$ 1,221.85
3	MT/0985155-001	SMRT AUTOMOTIVE	SMB 1414T	SGZ 5400B	06/11/2017	23:52	\$ 1,758.00	\$ 700.00
4	MT/0901189-001	SMRT AUTOMOTIVE	SMB 237U	SGZ 2829T	15/05/2017	19:00	\$ 976.00	\$ 589.00
5	MT/0982495-002	SMRT AUTOMOTIVE	SHD 6304T	SGJ 8622S	08/02/2018	16:40	\$ 2,121.00	\$ 350.00
6	MT/0981868-002	SMRT AUTOMOTIVE	SHD 6454T	SKG 4629T	09/02/2018	14:30	\$ 2,968.00	\$ 1,700.00
7	MT/0985159-001	COMFORT	SH 8764J	FH9765D	24/02/2018	7:30	\$ 6,563.72	\$ 2,800.00

## Celine Fong (LKKAUTO)

---

**From:** Celine Fong (LKKAUTO)  
**Sent:** Tuesday, 6 March 2018 10:27 AM  
**To:** 'Yeo Poh Suan (Auto Svcs/Ext Biz Svcs/AR & SC/ARC)'; Rasul (LKKAUTO)  
**Cc:** SUR; CS A Team  
**Subject:** RE: SHD6304T

Dear Poh Suan,

Confirmed lump sum \$350.00, 2 days.

Please forward after repair photos.

Best Regards,

Celine Fong

LKK Auto Consultants Pte Ltd

phone: 6256-3561 | email: celinefong@lkkauto.com | fax: 6256-4315 Blk 51, Paya Ubi Industrial Park, Ubi Avenue 1,  
#02-25 | S(408933)

-----Original Message-----

From: Yeo Poh Suan (Auto Svcs/Ext Biz Svcs/AR & SC/ARC) [mailto:YeoPohsuan@smrt.com.sg]

Sent: Thursday, 22 February 2018 1:58 PM

To: Rasul (LKKAUTO) <Rasul@lkkauto.com>

Cc: SUR <sur@lkkauto.com>; CS A Team <cs-a@lkkauto.com>; Gan Kwai Leng (Auto Svcs/Ext Biz Svcs/Claims & IA/Taxis/Claims) <GANKWAILENG@smrt.com.sg>; 'Leong Chee kwong' <cheekwongwega@gmail.com>

Subject: SHD6304T

Hi Rasul,

Attached herewith the repair estimate of SHD 6304T having Case No: TAX/02/18/2058.

There is no change to the approved amount of \$350 @ 2 working days under lump sum repair.

Cost of Repair invoice will be generated as approved.

Please finalize with me within 7 working day, thanks.

Aside Kwong,

Please provide the before / after paint photos as per surveyor's request.

Thanks & Regards

Poh Suan

-----Original Message-----

From: Yeo Poh Suan (Auto Svcs/Ext Biz Svcs/AR & SC/ARC)

Sent: 22 February 2018 01:59

To: Yeo Poh Suan (Auto Svcs/Ext Biz Svcs/AR & SC/ARC)

Subject: Scan Data from FX-D421D6

## SINGAPORE ACCIDENT STATEMENT

### IMPORTANT NOTICE

1. Please report correctly the details of the accident to speed up the claims process.
2. This Form must be completed by the Policyholder and/or the Authorised Driver.
3. Information provided must be as truthful and accurate as possible. Any wilful misrepresentation or withholding of material facts may allow insurance companies to repudiate policy ability.
4. The issue and acceptance of this Form by insurance companies is not an admission of policy liability on the part of the insurance companies.
5. Any false reporting may be referred to the Police for investigation.
6. This report will be forwarded by the Insurers of the GIA Records Management Centre established by the General Insurance Association of Singapore (GIA) for archiving and that copies of this report will, for a fee, be made available upon application by interested parties.
7. By the lodgement of this report to the Insurers, you hereby consent to the archiving of this report at the centre and to copies of the report being made available aforesaid.

### ACCIDENT STATEMENT

Date Of Report 09/02/2018 10:09  
 Date Of Accident 08/02/2018 16:40  
 Exact Location Of Accident EAST COAST ROAD INSIDE PARKING LOT NO. 21  
 Country/State of Loss SINGAPORE

### DETAILS OF OWN VEHICLE

Vehicle Registration Number SHD6304T  
**Insured/Policyholder**  
 Name Of Registered Owner SMRT TAXIS PTE LTD  
 Co Reg No 198905369K  
 Email Address NOEMAIL  
 Mobile Phone No  
 Alternative Phone No OFFICE-80000000  
**Vehicle Particulars**  
 Manufacturer CHEVROLET  
 Model EPICA-2.0 (A)  
 Exact Purpose for which vehicle was being used at time of accident PARKED  
 Are you claiming under your own insurance policy for repair to your vehicle? NO  
 If No, Please state action to be taken THIRD PARTY  
 Vehicle Category TAXI  
**Insurance Company**  
 Name of Insurance Company MS FIRST CAPITAL INSURANCE LTD  
 Type Of Coverage THIRD PARTY FIRE AND/OR THEFT  
 Fleet Policy YES  
 Policy Number D-17087562MFSH  
 Cover Note Number  
**Driver**  
 Name of Driver KEE YAR SENG  
 NRIC No S7117684C  
 Date Of Birth 28/05/1971  
 Occupation OUTDOOR  
 Date Of Driving Pass 06/10/1995  
 Driving Experience 22 YEARS AND 4 MONTHS  
 Gender MALE  
 Mobile Number  
 Fax Number  
 Contact Number  
 Email Address NOEMAIL

Address 542 ANG MO KIO AVENUE 10  
06-2388  
560542

Postcode

Was driver an employee of the Insured's Company NO

If No, Relationship of the Driver with the Insured OTHER - HIRER

Vehicle Registration Number of Driver's Own Vehicle -

Insurance Company of Driver's Own Vehicle -

### General Information of the Accident

Type Of Accident  
Weather Conditions  
Road Surface

HIT AND RUN / VANDALISM / DAMAGED WHILST PARKED  
CLEAR  
DRY

### Other Information

Was any foreign vehicle involved in this accident? NO

Number of vehicles involved in the accident NO

Was any body injured in the Accident? NO

Was any injured conveyed to hospital by ambulance? NO

Was any other material or property damaged? YES

I have been approached by unknown person(s) soliciting/offering accident claims assistance. NO

Number of Passengers (Including Driver) 0

### Details of Police Action

Was the accident reported to the police? NO

If Yes, Please state which Police Station

Was notice of intended Prosecution given? NO

If Yes, against whom?

### Circumstances of Accident

MY TAXI WAS PARKED PROPERLY INSIDE THE PARKING LOT NO.21 ALONG EAST COAST ROAD ON 8/2/2018 AT AROUND 4.10PM. WHEN I CAME BACK AT AROUND 4.40PM, I NOTICED THAT THE VEHICLE SGJ8622S WHICH PARKED IN FRONT OF MY LOT, IT'S REAR PORTION WAS CONTACTED TO THE FRONT PORTION OF MY TAXI. I CALLED FOR POLICE ASSISTANCE AS MY TAXI COULDN'T MOVE OUT. THE POLICE CAME AND WE HAD WAITED FOR THE DRIVER FOR MORE THAN AN HOUR TO COME BACK. POLICE TAKE DOWN OUR PARTICULARS AND VIDE REPORT NO. G/20180208/0177, SGGT NG BEI FENG, CONTACT: 65476415)

### Attachment(s)

Are accident photos available for attachment? YES

Was there any video captured by Car Camera? NO

Was there any audio recorded? NO

### DETAILS OF OTHER VEHICLE PROPERTY 1

Vehicle Registration Number SGJ8622S

Vehicle Make/Model/Colour

Details Of Properties PRIVATE CAR

Vehicle Category RIANA NUSJIRWAN MONTISANO

Name of Driver S7889031B

NRIC/Passport Number

Contact Number

Address

Postcode

Insurance Company Name

Nature Of Damage

No. Of Passenger (Including Driver)



SKETCH PLAN

IMPORTANT NOTICE

1. Please report correctly the details of the accident to speed up the claims process.
2. This Form must be completed by the Policyholder and/or the Authorised Driver.
3. Information provided must be as truthful and accurate as possible. Any wilful misrepresentation or withholding of material facts may allow insurance companies to repudiate policy liability.
4. The issue and acceptance of this Form by insurance companies is not an admission of policy liability on the part of the insurance companies.
5. Any false reporting may be referred to the Police for investigation.
6. The report will be forwarded by the insurers of the GIA Records Management Centre established by the General Insurance Association of Singapore (GIA) for archiving and that copies of this report will for a fee be made available upon application by interested parties.
7. By the lodgment of this report to the insurers, you hereby consent to the archiving of this report at the centre and to copies of the report being made available aforesaid.
8. Consent under the Personal Data Protection Act (PDPA)

I understand, acknowledge, agree and consent that:

- (a) My insurer, my workshop and the General Insurance Association of Singapore ("GIA") may/are permitted to collect, use, disclose and/or process my personal data/personal information set out in this [form] and any other personal information provided by me or possessed by my insurer (collectively the "Personal Information") and disclose and transfer such Personal Information to all insurer(s) who have insured vehicle(s) involved in this accident (all insurer(s) who have insured vehicle(s) involved in this accident shall be collectively referred to as the "Insurers"), the Insurers' lawyers/law firms, the Monetary Authority of Singapore and any relevant government agency/authority (such as the police), for the purpose(s) of :
  - (i) processing, handling and/or dealing with my claims including the settlement of the claims and any necessary investigations relating to the claims;
  - (ii) investigating the accident and/or my claims;
  - (iii) carrying out and/or dealing with my instructions or responding to any enquiries by me;
  - (iv) administering my claims (including the mailing of correspondence, statements, invoices, reports or notices to me, which could involve disclosure of certain personal data about me to bring about delivery of the same as well as on the external cover of envelopes/mail packages); and/or
  - (v) complying with applicable law in administering, processing, handling and/or dealing with my claims. (collectively the "Purposes")
- (b) all insurer(s) who have insured vehicle(s) involved in this accident and the Insurers' lawyers/law firms, may/are permitted to collect, use, disclose and/or process my Personal Information for one or more of the above Purposes; and
- (c) my Personal Information may/can be disclosed by any of the Insurers and/or GIA to their third party service providers or agents (including their lawyers/law firms), which may be sited outside of Singapore, for one or more of the above Purposes.
- (d) my Personal Information will also be collected and used to compile claims history for the purpose of fraud detection, investigation and management in present and all future claims.
- (e) the information so collected under (d) above may be shared / disclosed:
  - (i) to all insurers and/or any other third parties that assist in evaluating, investigating, controlling or managing fraud, regulators, law enforcement and government agencies as reasonably required for the purposes stated, or
  - (ii) for complying with requirements under any regulations, laws or court orders.



Policyholder's Signature  
Date & Time:

Driver's Signature  
(If driver is not the policyholder)  
Date & Time:

Reporting Centre Personnel's Signature  
Name:  
NRIC/FIN No.:

### SKETCH PLAN

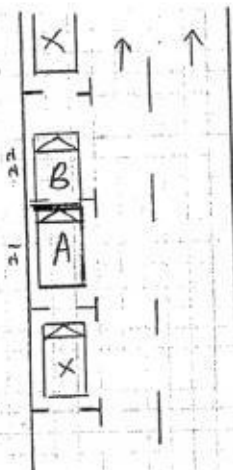

DESCRIBE CIRCUMSTANCES OF THE ACCIDENT

DESCRIBE CIRCUMSTANCES OF THE ACCIDENT:

### DECLARATION

I/We declare the foregoing particulars are true in every respect.



Policyholder's Signature  
Date & Time:

Driver's Signature  
(If driver is not the policyholder)  
Date & Time:

Reporting Centre Personnel's Signature  
Name:  
NRIC/FIN No.:

## Enquire Transfer Fee

Vehicle Details	
Vehicle No. :	SHD6304T
Vehicle Type :	H10 - Public Transport Taxi (Motor Car)
Vehicle Attachment 1 :	Air-Con (Taxi)
Vehicle Scheme :	Taxi (Company)
Vehicle Make :	CHEVROLET
Vehicle Model :	EPICA 2.0DSL AT ABS D/AB 2WD 4DR TURBO
Chassis No. :	KL1LA69RJBB067785
Propellant :	Diesel
Engine No. :	Z20S1454450K
Engine Capacity :	1991 cc
Maximum Power Output :	110.0 kW ( 147 bhp )
Maximum Laden Weight :	2055 kg
Unladen Weight :	1625 kg
Year Of Manufacture :	2011
Original Registration Date :	08 Sep 2011
Lifespan Expiry Date :	07 Sep 2019
COE Category :	A - Car (1600cc & below)
Quota Premium :	\$39,441.00
COE Expiry Date :	07 Sep 2019

## SMRT Accident Vehicle Repair Estimates

### Section A - To be completed by claims Advisor/Duty officer at Accident Reporting Centre

Reg. No : SHD6304T  
Ref. No : TAX/02/18/2058  
Reg. Date : 08/09/2011  
Vehicle Type : TAXI  
Make : CHEVROLET EPICA 2.0 VCDI  
Model : EPICA-2.0  
Name of Driver : KEE YAR SENG  
Type of Accident : OTHERS  
Date / Time of Accident : 08/02/2018 04:40:00 PM  
Accident Reported Date / Time : 09/02/2018 12:00:00 AM  
Surveyor is Required? : Yes  
Survey by :  
Vehicle is Towed Back? : No  
Towed Back Date/Time :  
Replacement Vehicle issued? : No  
Accident Repair Job Card No : 000024094551  
Special Instruction to ARC, if any :  
DROVE IN / SGJ8622S / *NOTE / Repair after repair*  
Prepared Date : 09/02/2018 10:51:23 AM



**Section B - To be Completed by Service Advisor, Accident Repair Centre**

Chassis No : KL1LA69RJBB067785

Mileage

0

Work Shop :

Repair Completed Date / Time :

**Summary of Repair Estimates**

	Quotation from ARC	Adjusted by Surveyor, if applicable
Total Labour Charges	: 338.00	0.00
Total Spray Painting Charges	: 378.00	0.00
Total Material Charges	: 912.96	912.96
Other Charges	: 140.00	0.00
<b>TOTAL</b>	<b>: 1,768.96</b>	<b>0.00</b>
<b>Lum Sum Total</b>	<b>: 1,750.00</b>	<b>0.00</b>
No. of Repair Days	: 3.00	0.00 <i>2 days - Lump sum</i>
Prepared / Adjusted By	:	
Arc / Surveyor Sign Off Date	: 10/02/2018 08:43:20 AM	01/01/1900 12:00:00 AM



12/02/18 @ 1550

  
19/2/18

Prepared / Adjusted Date :

Remarks :

Prepared Date : 10/02/2018 08:42:22 AM

**Section C - To be Completed by Admin Assistant, Accident Repair Centre, Upon Completion of Repair**

Quotation No :	Invoice No :
Quotation Date :	Invoice Date :
Invoice Amount : 0.00	Prepared Date : 2/10/2018 8:43:36 AM

LKK Auto Consultants hence notify  
the Repairer of the following:

- To resurvey before/after spray painting
- To display damaged part(s) during resurvey
- Parts prices are subject to confirmation
- Third party survey is on a "Without Prejudice" basis
- No illegal modification(s) is allowed
- Supplementary item(s) must be resurveyed and is subject to final approval from Insurance Company

Acknowledged by Repairer

Signature:

Date:

Section D - Details of Repair Estimates

Part 1 - Labour Works

Job Scope	Quotation from ARC	Adjusted by Surveyor, if applicable
TO REPAIR FRONT PORTION	338.00	0.00 150
Total Labour	338.00	0.00

Part 2 - Spray Painting & Panel Beating Related Works

Job Scope	Quotation from ARC	Adjusted by Surveyor, if applicable
TO REPSRAY FRONT BUMPER	378.00	0.00 200
Total Spray Painting & Panel Beating	378.00	0.00

Part 3 - Other Costs - Accident and Accident Repair Related Expenses

Job Scope	Quotation from ARC	Adjusted by Surveyor, if applicable
TO CHECK WIRING AND SYSTEM FUNCTION	80.00	0.00 X
TO WASH AND VACUUM	60.00	0.00 40
Total Other Costs	140.00	0.00

Part 4 - Spare Parts / Material Usage

Part Number	Portion	Stock No	Part Name	Qty	List Price (\$)	Discount (%)	Final Price (\$)	ARC Recommendation	Surveyor Approved	Photos Attached
93744489	FRONT	6504592	BUMPER FRT ASSY	1	1,238.00	10.00	1,114.20	Replace	Replace <i>Rapav</i>	No
	COMMON		NUMBER PLATE	1	15.00	0.00	15.00	Replace	Replace <i>sch</i>	No
	COMMON		NUMBER PLATE FRAME	1	12.00	0.00	12.00	Replace	Replace <i>DE</i>	No
TOTAL MATERIALS							1,141.20	1,141.20		
TOTAL MATERIALS(Discounted)							912.96	912.96		

Added Spare Parts / Material Usage After Surveyor Signed off

Part Number	Portion	Part Name	Qty	List Price (\$)	Discount (%)	Final Price (\$)	ARC Check	Surveyor Check	LT Check
TOTAL SUPPLEMENTARY MATERIALS									

14-2-18 / 13:00

15-2-18 / 08:00

13-2-18 / 08:00

# SMRT Accident Vehicle Repair Estimates

## Section A - To be completed by claims Advisor/Duty officer at Accident Reporting Centre

Reg. No : SHD6304T  
Ref. No : TAX/02/18/2058  
Reg. Date : 08/09/2011  
Vehicle Type : TAXI  
Make : CHEVROLET EPICA 2.0 VCDI  
Model : EPICA-2.0  
Name of Driver : KEE YAR SENG  
Type of Accident : OTHERS  
Date / Time of Accident : 08/02/2018 04:40:00 PM  
Accident Reported Date / Time : 09/02/2018 12:00:00 AM  
Surveyor is Required? : Yes  
Survey by : Rasul  
Vehicle is Towed Back? : No  
Towed Back Date/Time :  
Replacement Vehicle issued? : No  
Accident Repair Job Card No : 000024094551  
Special Instruction to ARC, if any :  
DROVE IN / SGJ8622S NTUC 45  
Resurvey after repair, FOR CHECK ITEM and REPLACE ITEM PLEASE CALL SURVEYOR RASUL / HP : 9001  
0068. email: rasul@lkkauto.com  
SURVEY ON 12-2-2018 / 16:50  
Prepared Date : 09/02/2018 10:51:23 AM



13:25 14-2-18 pass.

Vehicle to Waga Date In:	13/02	Towing:	
Time In:	1400	Driver:	TAT.
Waga Job No:	02/0122		
Vehicle sent to Smith Date In:	14-2-2018	Towing:	
Time In:	10-20	Driver:	
Received by (SMRT):	[Signature]		

Recording Camera ☐ ☒  
Radio Antenna ☐ ☒  
1<sup>st</sup> witness \_\_\_\_\_ Date 13-2-18  
2<sup>nd</sup> witness \_\_\_\_\_ Date \_\_\_\_\_



Section B - To be Completed by Service Advisor, Accident Repair Centre

Chassis No : KL1LA69RJBB067785

Mileage :

0

Work Shop :

Repair Completed Date / Time :

Summary of Repair Estimates

	Quotation from ARC	Adjusted by Surveyor, if applicable
Total Labour Charges	: 338.00	150.00
Total Spray Painting Charges	: 378.00	200.00
Total Material Charges	: 17.28	27.00
Other Charges	: 140.00	-27.00
TOTAL	: 873.28 <i>2121</i>	350.00
Lum Sum Total	: 0.00	0.00
No. of Repair Days	: 3.00	2.00
Prepared / Adjusted By	:	RASUL (LKK)
Arc / Surveyor Sign Off Date	: 10/02/2018 08:43:20 AM	12/02/2018 05:24:28 AM

*[Signature]*

*LKK*

Prepared / Adjusted Date :

Remarks :

Prepared Date : 10/02/2018 08:42:22 AM

Section C - To be Completed by Admin Assistant, Accident Repair Centre, Upon Completion of Repair

Quotation No : *QN-1802-0438*

Invoice No :

Quotation Date : *15/2*

Invoice Date :

Invoice Amount : 0.00

Prepared Date : 2/10/2018 8:43:36 AM

**Section D - Details of Repair Estimates****Part 1 - Labour Works**

Job Scope	Quotation from ARC	Adjusted by Surveyor, if applicable
TO REPAIR FRONT PORTION	338.00	150.00
<b>Total Labour</b>	<b>338.00</b>	<b>150.00</b>

**Part 2 - Spray Painting & Panel Beating Related Works**

Job Scope	Quotation from ARC	Adjusted by Surveyor, if applicable
TO REPSRAY FRONT BUMPER	378.00	200.00
<b>Total Spray Painting &amp; Panel Beating</b>	<b>378.00</b>	<b>200.00</b>

**Part 3 - Other Costs - Accident and Accident Repair Related Expenses**

Job Scope	Quotation from ARC	Adjusted by Surveyor, if applicable
TO CHECK WIRING AND SYSTEM FUNCTION	80.00	0.00
TO WASH AND VACUUM	60.00	40.00
Lump Sum Adjustment by Surveyor	0.00	-67.00
<b>Total Other Costs</b>	<b>140.00</b>	<b>-27.00</b>

Part 4 - Spare Parts / Material Usage

Part Number	Portion	Stock No	Part Name	Qty	List Price (\$)	Discount (%)	Final Price (\$)	ARC Recommendation	Surveyor Approved	Photos Attached
93744489	FRONT	6504592	BUMPER FRT ASSY	1	1,238.00	100.00	0.00	Replace	Repair	No <i>12</i>
	COMMON		NUMBER PLATE	1	15.00	0.00	15.00	Replace	Replace	No <i>SCR</i>
	COMMON		NUMBER PLATE FRAME	1	12.00	0.00	12.00	Replace	Replace	No <i>DE</i>
TOTAL MATERIALS							27.00	27.00		
TOTAL MATERIALS(Discounted)							17.28	27.00		

Added Spare Parts / Material Usage After Surveyor Signed off

Part Number	Portion	Part Name	Qty	List Price (\$)	Discount (%)	Final Price (\$)	ARC Check	Surveyor Check	LT Check
TOTAL SUPPLEMENTARY MATERIALS									

27.00  
+ 150.00  
+ 240.00

417.00

- 20%

333.60

US \$350/-



Thatcham escribe

## National Assessment Centre Services

51 Ubi Ave 1 #01-25 Paya Ubi Industrial Park, Singapore 408933

TEL: 6841 0055 FAX: 6841 6315

Reg. No: 52983356E GST Reg. No. 20-0405911-H



NTUC INCOME INSURANCE CO-OPERATIVE LTD Ref: NS/INC18002877/R1rbn2

73 BRAS BASAH ROAD

#05-01 NTUC TRADE UNION HOUSESINGAPORE  
189556

Date: 09-03-2018



Code: INC4

### 1. Policy Particulars :- THIRD PARTY CLAIM

Insured Veh.	SGJ 8622S	Veh. Inspected	SHD 6304T
Policy No.	5075888779-02	Coverage (\$)	0.00
Claim No.	MT/0982495-002	Excess (\$)	0.00
Assign From		Assign Date	12/02/2018

### 2. Vehicle Particulars & Condition

Make & Model	CHEVROLET EPICA	c.c	1991
Engine No.	HIDDEN	Year of Reg.	2011
Chassis No.	KL1LA69RJBB067785	Colour	MAROON
Odometer	718765	Steering	IN ORDER
Brakes	IN ORDER	Modification	SPORTS RIM
General	GOOD		

### 3. Conditions of Tyres

	Size	Make	Balance
R/H Front Tyre	205/65 R15	FALKEN	5 mm
L/H Front Tyre	205/65 R15	FALKEN	5 mm
R/H Rear Tyre	205/65 R15	FALKEN	5 mm
L/H Rear Tyre	205/65 R15	FALKEN	5 mm

### 4. Description of Damages

THE VEHICLE SUSTAINED DAMAGES AT THE FRONT PORTION. DAMAGES SEE DETAILS.
---

### 5. General Information

Accident Date	08/02/2018	Inspection Date	12/02/2018
Survey held at	SMRT AUTOMOTIVE SERVICES PTE LTD 60 WOODLANDS INDUSTRIAL PARK E4 SINGAPORE 757705		

### 5a. Remarks

A) THE INSPECTION WAS CONDUCTED ON A "WITHOUT PREJUDICE" BASIS. B) IN ACCORDANCE TO YOUR INSTRUCTIONS, WE HAVE NOT AUTHORISED REPAIRS.
---

### 5b. Estimate Days of Repair

ESTIMATED NORMAL PERIOD FOR REPAIR:	2 Working Days
-------------------------------------	----------------



# National Assessment Centre Services

51 Ubi Ave 1 #01-25 Paya Ubi Industrial Park, Singapore 408933

TEL: 6841 0055 FAX: 6841 6315

Reg. No: 52983356E GST Reg. No. 20-0405911-H



Page No.:1 of 1

## ADJUSTMENT ON REPAIR COST FOR VEHICLE NO. SHD 6304T

Qty	Description of Parts	Condition	Estimate By Workshop (\$)	Our Adjusted (\$)
<b>REPLACEMENT OF PARTS</b>				
1	NUMBER PLATE (SN)	SCRATCHED	15.00	15.00
1	NUMBER PLATE FRAME (SN)	DEFORMED	12.00	12.00
1	BUMPER FRT ASSY	TO REPAIR	1,238.00	-
			1,265.00	27.00
<b>LABOUR</b>				
	THATCHAM STANDARD REPAIR TIME ON BODY WORKS.		418.00	150.00
	THATCHAM TTS STANDARD SPRAY PAINTING COST AND LABOUR		378.00	200.00
	TO WASH AND VACUUM.		60.00	40.00
			856.00	390.00
<b>GRAND TOTAL</b>			<b>2,121.00</b>	<b>417.00</b>
<b>RECOMMENDED COST OF LUMP SUM REPAIRS (TO ITS PRE-ACCIDENT CONDITION) (CONFIRMED)</b>				<b>350.00</b>

Report Ref No. NS/INC18002877/R1rbn2

MOHAMMED RASUL BIN MOHD YUNUS  
Automotive Assessor

K.K.LAU CPT(RET)

BEng(Hons),B.Bus,MBA,PEng,PE,  
MInstAEA,MASME,MIRTE

REGD Auto Consultant-SAE, Licensed Appraiser

**DISCLAIMER OF LIABILITY TO THIRD PARTIES:-** This Report is made solely for the use and benefit of the Client named on the front page of this Report. No liability of responsibility whatsoever, in contract or tort, is accepted to any third party who may rely on the Report wholly or in part. Any third party acting or relying on this Report, in whole or in part, does so at his or her own risk.