

CHENG AUTO BODYWORKS
5 Soon Lee Street #01-62
Pioneer Point
Singapore
627607

Claim Reference:
Assessment Number: GR000104
Version: CHENGABS/1
Date Calculated: 09/02/2018 10:44

Full Report - V1
Registration: SKA799T
Printed: 09/02/2018 18:44

Summary Information

Claim

Location:	Singapore (SG)	Currency:	SGD
Printed by:	Cheng Auto Admin 4	Date of Incident:	02/02/2018
Authorisation Status:	Interim	Able to Authorise Repairs:	TBA
Work Provider:	China Taiping Insurance (S) Pt	Repairs Authorised:	TBA
Claim Reference:		Estimated Repair Time:	
Policy Number:	DMPCSN3102791600	Quote Due Date:	
Other Reference:		Actual Repair Days:	
Third Party:		Parts Ordered Date:	
Insured Amount:		Hire Car Start:	
Under Warranty:		Hire Car End:	
Warranty Expired:		Vehicle Collected:	

Vehicle Details

Vehicle

Manufacturer:	MERCEDES
Model:	C Class
Sub Model:	C 200 CGI BE
Model Sheet Number:	304 26
Registration:	SKA799T
Registration Month:	October
Registration Year:	2010
VIN Number:	WDD2040482A409589
Odometer:	Not Known
Colour:	Black
Engine Number:	27186030087602
Fuel Level:	%

Model Specs

FR A395./F500./R131.	TECH CHANGE 09/02
MODEL 2010	RAIN SENSOR
DIPPING MIRROR	FOLDING DOOR MIRRORS
AUDIO SYSTEM 20 CD	LEATHER UPHOLSTERY
ALU DESIGN PARTS	EQUIPMENT AVANTGARDE
DRIVER SEAT MEMORY	L/F SEAT WITH MEMORY
STRG WHEEL LEATHER	LEATHER STRG WHEEL
H/DUTY ALTERNATOR	ENGINE PROTECTION
AUTO GEARBOX 5 SPEED	PARAMETER STEERING
CRUISE CONTROL	TYRES 225/45 WR 17
WHEELS 7.5J X 17 ALU	SPARE WHEEL
PARKTRONIC SYSTEM	RIGHT HAND DRIVE
TWO COAT METALLIC	CLEAR COAT HARD

Vehicle Condition

Vehicle Status

Pre-Accident Condition:	Severity of Impact:	
Steering:	Vehicle Status on Inspection:	
Brakes Pedal Travel:	Date of Inspection:	09/02/2018
Place of Inspection:		
Pre-Accident Damage:		
Tyres Condition:		
Tread Depth LHF:	Tread Depth RHF:	
Tread Depth LHR:	Tread Depth RHR:	
Damage Areas:	Direction of Impact:	

CHENG AUTO BODYWORKS

Claim Reference:

Assessment Number: GR000104

Version: CHENGABS/1

Date Calculated: 09/02/2018 10:44

Full Report - V1

Registration: SKA799T

Printed: 09/02/2018 18:44

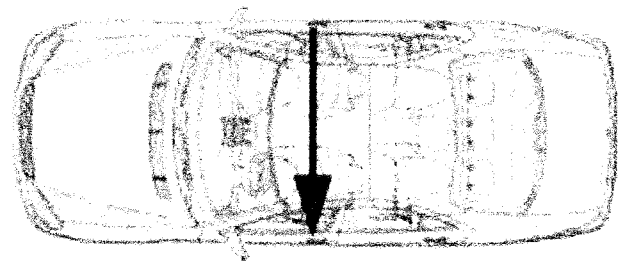
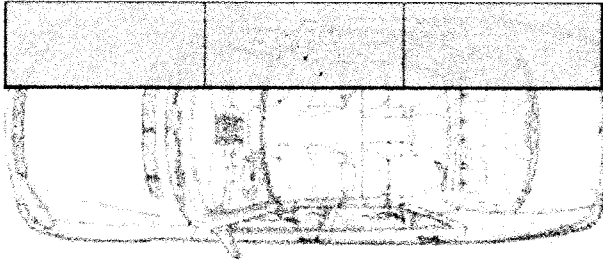

Addresses

Cost Summary

Total Labour	\$1,867.60
Total Paint/Material	\$201.48
Total Parts	\$13,728.16
Total of Additional Costs	\$2,527.30
Excess:	TBA
Grand Total Exc GST:	\$18,324.54
0 % GST:	\$0.00
Grand Total Inc GST:	\$18,324.54

Repair Information

LABOUR

Time Basis 10 WU = 1 HR. Price/CL 1 = \$46.00/HR

Price/Dent = \$46.00/HR

Repair /

Guide Number Repair Details

		WU	Cost Price (\$)
54-1011 01	CARRY OUT SHORT TEST	3.0	13.80
88-3427 01)	R + R R/OUTER MIRROR HOUSING	1.0	4.60
72-1515 01	RENEW R/F DOOR	33.0	151.80
	INCLUDES: R + R DOOR, CONVERT ATTACHED PARTS, RENEW IF NECESSARY		
72-1682 01	ADDITION TO RENEW R/DOOR (1ST DOOR) (VEHICLE WITH LOWER MOULDING)	1.0	4.60
72-2692 01	RENEW R/F DOOR HINGE/S	14.0	64.40
72-1691 01	ADDITION TO RENEW R/DOOR (1ST DOOR) (VEHICLE WITH DOOR SPEAKERS)	2.0	9.20
72-4570 01	R + R RIGHT FRONT DOOR LOCK STRIKER	3.0	13.80
72-1751 01	ADDITION TO RENEW R/DOOR (2ND DOOR) (VEHICLE WITH DOOR SPEAKERS)	2.0	9.20
72-1760 01	ADDITION TO RENEW R/DOOR (2ND DOOR) (VEHICLE WITH LOWER MOULDING)	1.0	4.60
72-1640 01	RENEW R/R DOOR	37.0	170.20
	INCLUDES: R + R DOOR, CONVERT ATTACHED PARTS		
72-2696 01	RENEW RIGHT REAR UPPER DOOR HINGE	7.0	32.20
72-2698 01	RENEW RIGHT REAR LOWER DOOR HINGE	7.0	32.20
60-2180 01	R + R ATTACHED PARTS AT REAR COVER PANEL TO REPLACE R/R WING	61.0	280.60
	INCLUDES: REAR PANEL TRIMS, BOOT COMPART, INTERIOR IN REAR, ON ENTR- ANCE, REAR BUMPER, TAILLAMP,		

CHENG AUTO BODYWORKS

Claim Reference:

Assessment Number: GR000104

Version: CHENGABS/1

Date Calculated: 09/02/2018 10:44

Full Report - V1

Registration: SKA799T

Printed: 09/02/2018 18:44

	PARTITION PANEL UNDER WING, HEAD-LINING, SEAT BELT AND REAR PANEL-WINDOW REMOVE AND REFIT		
63-1890 01	RENEW R/R WING	107.0	492.20
88-8806 03)	RENEW REAR BUMPER	2.0	9.20
88-8905 01	ADD TO RENEW REAR BUMPER CPL (LUXURY VERSION VEHICLE)	3.0	13.80
88-8910 ZAX	ADDITION TO RENEW REAR BUMPER (VEHICLE WITH PARKTRONIC SYSTEM)	3.0	13.80
60-1624 01	R + R COMPLETE REAR SEAT AND CARPETS AND PLACE IN STORAGE	7.0	32.20
91-2587 01	R + R R/F HEADREST	3.0	13.80
54-7989 02	R + R BATTERY EARTH CABLE (WHEN DISCONNECTING ELECTRIC PLUG AND SOCKET CONNECTIONS)	2.0	9.20

LABOUR COST

Total Work Units	299.0	
Corrosion Protection External Labour	0.0HRS	0.00
Corrosion Protection Internal Labour	0.0HRS	0.00
Sub Total	29.9HRS	\$1,375.40
Paint Labour	10.7HRS	\$492.20
Total Labour	40.6HRS	\$1,867.60

PAINT WORK

Guide Number	Description	Time Basis 10 WU = 1 HR. Price = \$46.00/HR	WU	Cost Price (\$)
	- TWO COAT METALLIC			
1482	RIGHT FRONT DOOR NEW PART PAINTING		15.0	
1782	R/R DOOR NEW PART PAINTING		13.0	
3482	R/R WING NEW PART PAINTING		26.0	
4080	FUEL FILLER FLAP NEW PART PAINTING		6.0	
1564	R/F DOOR OUT HANDLE NEW PART PAINT K1R		3.0	
1740	R/DOOR MIRROR HSG NEW PART PAINT K1R		3.0	
1864	R/R DOOR OUT HANDLE NEW PART PAINT K1R		3.0	
2583	REAR BUMPER COVER NEW PART PAINT K1R		12.0	

LABOUR COST - PAINT

TIME(PAINT)	81.0	
Preparation Main Work Metal	21.0	
Preparation Comp. Work Plastic	5.0	
Preparation Work Multi Layer Paint	0.0	
Total Work Units (10WU/HR)	107.0	
Total Paintwork Labour	10.7HRS	\$492.20

MATERIAL COST - PAINT

New Part Painting	\$109.44
New Part Painting - Plastic K1R	\$64.94
Material-Const Main Work Metal	\$18.10
Material-Const Comp. Work Plastic	\$9.00
Total Excluding Pearlescent Uplift	\$201.48
Pearlescent Uplift @ 0.0%	\$0.00
Total Paint Material Cost	\$201.48

PARTS

Guide No.	Qty	Description	Part Number	Supplier	Price Valid: 01/06/2015	Bet.	Price (\$)
-----------	-----	-------------	-------------	----------	-------------------------	------	------------

CHENG AUTO BODYWORKS

Claim Reference:

Assessment Number: GR000104

Version: CHENGABS/1

Date Calculated: 09/02/2018 10:44

CTI - OD
L/S Full Report - V1
Registration: SKA799T
Printed: 09/02/2018 18:44

1482	1	RIGHT FRONT DOOR	204 720 6000 64	0%	BA	1,400.00*
1488	1	R/F UPPER DOOR HINGE	204 720 1637	0%	X	105.00*
1496	1	R/F LOWER DOOR HINGE	204 720 1837	0%	X	135.00*
1510	1	R/F DOOR SEAL	204 727 1187	0%	ne	260.00*
1552	1	R/F WINDOW MOTOR	204 820 0242	0%	?	580.00*
1564	1	R/F DOOR OUT HANDLE	204 760 0270 9999	0%	X	150.00*
1578	1	R/F DOOR LOCK	204 720 1635	0%	BA	270.00*
1582	1	R/F DOOR STRIKER	204 720 0104	0%	X	30.00*
1672	1	R/F UPPER DOOR TRIM	204 725 0271 9051	0%	?	140.00*
1682	1	R/F DOOR MOULDING	204 720 0280	0%	ne	160.00*
1740	1	R/DOOR MIRROR HSG	212 810 6000 9040	0%	X	2,200.00*
1782	1	R/R DOOR	204 730 2200 64	0%	BA	1,400.00*
1792	1	R/R UPPER DOOR HINGE	204 730 1137	0%	X	135.00*
1796	1	R/R LWR DOOR HINGE	204 730 1337	0%	?	135.00*
1810	1	R/R DOOR SEAL	204 727 1187	0%	ne	260.00*
1848	1	R/R QUARTER GLASS	204 730 3600	0%	ne	37.45U
1849	1	RR D/WDW BONDING KIT	000 670 0100	0%	ne	51.75U
1852	1	R/R WINDOW MOTOR	204 820 0642	0%	?	590.00*
1864	1	R/R DOOR OUT HANDLE	204 760 0270 9999	0%	X	160.00*
1878	1	R/R DOOR LOCK	204 730 4035	0%	X	270.00*
1882	1	R/R DOOR STRIKER	204 720 0104	0%	X	30.00*
1982	1	R/R DOOR MOULDING	204 730 0280	0%	ne	160.00*
2583	1	REAR BUMPER COVER	204 880 1340 9999	0%	sur	1,250.00*
2615	1	CTR REAR BUMPER MLDG	204 885 0421	0%	ne	105.00*
2645	1	L/R BUMPER DAMPER	204 682 1530	0%	X	40.00*
2646	1	R/R BUMPER DAMPER	204 682 1630	0%	?	40.00*
2650	1	RR BUMPER CLAMP KIT	USE SINGLE PARTS	0%	?	50.00*
3482	1	R/R WING R	204 630 1021	0%	R	1,690.00*
4080	1	FUEL FILLER FLAP	204 754 0009	0%	X	85.00*
4598	1	R/F SEAT HEADREST	204 970 6850 9E43	0%	BA	820.00 price?
1000	1	R/F DOOR CHECKER	Renew	0%	X	120.00*
1000	1	R/R DOOR CHECKER	Renew	0%	X	120.00*

f: OEM Parts

g: Original

h: Secondhand

p: Parallel

x: Exchange

Sub Total

Mark Up From Cost

(5 %)

Sundry Parts

(Fixed)

Total Parts

\$12,979.20

\$648.96

\$100.00

\$13,728.16

NB - COLOUR CODED ITEMS/TRIM - PART NUMBERS MAY DIFFER

Extras

Description	Betterment	Price
GST FOR PARTS	0%	\$902.30
FRONT RIGHT RIM		\$800.00
REAR RIGHT RIM	0%	\$800.00
REAR SEALANT		\$25.00
Total Extras		\$2,527.30

Final Calculation

Total Parts

\$13,728.16

Labour

Total Panel/Mechanical

\$1,375.40

Total Paintwork

\$492.20

Total Labour

\$1,867.60

Additional Costs

CHENG AUTO BODYWORKS

Claim Reference:

Assessment Number: GR000104

Version: CHENGABS/1

Date Calculated: 09/02/2018 10:44

Full Report - V1

Registration: SKA799T

Printed: 09/02/2018 18:44

Corr Prot Materials External	\$0.00	
Corr Prot Materials Internal	\$0.00	
Cost of Specialist	\$2,527.30	
Total of Additional Costs		\$2,527.30
Total Paint/Material Costs		\$201.48
Grand Total Excludes GST		\$18,324.54
GST @ 0 %		\$0.00
Grand Total Includes GST		\$18,324.54

Assessment Notes

LKK Auto Consultants hence notify the Repairer of the following:

- To resurvey before/after spray painting
- To display damaged part(s) during resurvey
- Parts prices are subject to confirmation
- Third party survey is on a "Without Prejudice" basis
- No illegal modification(s) is allowed
- Supplementary item(s) must be resurveyed and is subject to final approval from Insurance Company

Acknowledged by Repairer

Signature:

Date:

Rasul
Hp 9000068

7 days

45

22/02/18 @ 12:50

EXCLUS: 50

Revert

Resy after repair