

ASS. REC. BY:

REF: CS/CTI18002831/R/vd3 Special Instruction:

Surveyor:

Rasul

ASSIGNMENT (Office)

Date/Time: 12/2/18 @ 12:32pm

From (Person):

Sharon Hun

of

CTI

Bill to:

Estimated Cost:

OD TP / WS / TP RES / OD RES / EVA / INV / MV / CS

To Inspect Vehicle No:

SKA 799T

Insured:

at Workshop m/s

Cheng Auto Bodyworks

Tel: 66310707

of

5 Soon Lee Street #01-62

Policy No:

DMPCS N 3102791600

Claim No:

SNM18 D00703C01/9

Excess:

\$50.00

Sum Insured:

D.O.A. 2/2/18

Make of Veh:

(Client's Record)

22/02/2018

CA / REV

REP. / REV 24 HRS

Date/Time:

3:57pm @ 12/2/18

Person Contacted:

Mr. Chong

H.O.D. Endorsement:

Vehicle IN / OUT

Date/Time	Action/Instruction (✓) Estimate	D.O.A. 26/05/13
	SKA 799T-NA/LIP13009607/e1	
23/2/18	Revert by merimen	
26/2/18	Rece approved LS \$9300 from Alfred by merimen	
29/2/18	@ 9:17am Informed Muru c/A on LS repair ex \$50	
13/4/18	@ 5:14pm Muru will email res photos	



# Survey Department Check List (Case Handler)

Reference No.: CS/CTI1800J831 Rlvds  
Policy Type: OD / TP / TP RES / TL / EVA

Case Handler

Typist

**Admin (** ): Case handler to make sure all information created by the assignment team are **ACCURATE**.

## (1) Office Assign Form

		Y-Date	N-Date	Y-Date	N-Date
C	Reference No.	✓			
C	Customer Code				
N	Assign From				
C	Assign Date	✓			
C	Veh No (Inspected)	✓			
C	Veh No (Insured)				
C	D.O.A	✓			
C	Policy No	✓			
C	Claim No	✓			
C	Insurance Authorisation (CA /REV/REP)	✓			
C	Report Type	✓			
C	Weekend Charges	✓			
N	Survey held at/Repairer				
C	Excess	✓			

**Surveyor (** ): Case handler to make sure the surveyor completed all required information.

## (1) Assignment Form

C	Vehicle No	✓			
C	Regn Month/Year	✓			
N	Vehicle Type	✓			
N	Make & Model	✓			
C	Engine Capacity. (C.C)	✓			
N	Colour	✓			
C	Odometer. (Sp.Reading)	✓			
C	Chassis No	✓			
N	General Condition	✓			
N	Steering	✓			
N	Brake	✓			
N	Modification (Modi)	✓			
C	Tyre Size	✓			
N	Tyre Make	✓			
C	Tyre Balance	✓			
C	Date of Inspection	✓			
N	Survey held	✓			
N	Des.of Damages	✓			

## (2) System - (Views/Merimen)

C	Damaged Vehicle Photographs Uploaded	✓			
---	--------------------------------------	---	--	--	--

## (3) Workshop Estimate/Assignment Form

N	ALL Parts condition	✓			
C	Market Value for OD cases	✓			
C	Estimate Repair Cost for PRI (RSI, TMI, MSIG)				
C	Days of repair	/			
C	Finalised Amount	/			
C	Re-inspection Cases to Finalize within 5 Days				

## (4) System - (Views/Merimen)

C	Resurvey photo Uploaded	✓			
---	-------------------------	---	--	--	--

Check By:

VERON

26/4/18

Case Handler

Date

\*C: Critical \*N: Non-Critical

21/05/2014



# LKK Auto Consultants Pte Ltd

51 Ubi Ave 1 #01-25 Paya Ubi Industrial Park, Singapore 408933

TEL: 6256 3561 FAX: 6256 4315

Reg. No: 199607198R GST Reg. No. 19-9607198-R

Affiliated to Federation Internationale Des Experts En Automobile

CHINA TAIPING INSURANCE (S) PTE LTD

Ref : CS/CTI18002831/R1vd3

3 ANSON ROAD #16-00  
SPRINGLEAF TOWERS SINGAPORE 079909

Date : 13-02-2018



Code : CTI

## Policy Particulars :- OWN DAMAGE

1.	Insured Veh.	Veh. Inspected	SKA 799T
	Policy No. DMPCSN3102791600	Coverage (\$)	0.00
	Claim No. SNM18D00703C01/9	Excess (\$)	50.00
	Assign From MERIMEN (SHARON HAN)	Assign Date	13/02/2018

## Vehicle Particulars & Condition

2.	Make & Model	c.c	0
	Engine No. HIDDEN	Year of Reg.	
	Chassis No.	Colour	
	Odometer	Steering	
	Brakes	Modification	
	General		

## Conditions of Tyres

3.		Size	Make	Balance
	R/H Front Tyre			mm
	L/H Front Tyre			mm
	R/H Rear Tyre			mm
	L/H Rear Tyre			mm

## Description of Damages

4.	
----	--

## General Information

5.	Accident Date 02/02/2018	Inspection Date
	Survey held at CHENG AUTO BODYWORKS 5 SOON LEE STREET #01-62 PIONEER CENTRE SINGAPORE 627605	

## Remarks

5a.	A) THE MARKET VALUE IS S\$----- (EST. AVERAGE) B) IN ACCORDANCE TO YOUR INSTRUCTIONS, WE HAVE AUTHORISED REPAIRS.
-----	--

## ...CLAIM SUBFOLDER...(New Assignment)

### CLAIM SUBFOLDER TRACKING

Case	Notified	Est Submitted	Adj Assigned	Adj Rpt	Adj Submitted	Ins Auth'd	Status
Main	09 Feb 2018 Sendback Est	09 Feb 2018 18:52 S\$18,324.54	12 Feb 2018 12:32 Assign				New Assignment Cancel Case

Main

Reference

Claim Details

Documents

Show All

### CLAIM SUBFOLDER DETAILS

Insured:	ANG PUAY GEE, ID: S8040943E, Tel: +6594384378, Email: evas.ang3@gmail.com		
Vehicle Reg. No.:	SKA799T	Date of Loss:	02/02/2018 22:00 - :59
Claim Type:	OD / SNM18D00703C01/9	Policy/Cover Note No.:	DMPCSN3102791600 (Comprehensive)
		Excess:	S\$50.00
Repairer:	Cheng Auto Bodyworks (HQ) 5 Soon Lee Street #01-62 Pioneer Point, 627607 Pioneer - Tel: 6631 0707		
Handling Insurer:	China Taiping Insurance (Singapore) Pte. Ltd. (HQ) - Tel: 6389 6111 ... [Handled by Sharon Han - 63896]		
Adjuster:	LKK Auto Consultants Pte Ltd (HQ) - Tel: 6256-3561 ... [Final Rpt due 22/02/2018]		
Driver/Custodian:	ANG PUAY GEE (37 / Female), NRIC: S8040943E, Tel: +6594384378		
Adj Asg. Remarks:	Please survey/revert and advise whether damages are consistent. Vehicle will only be in workshop on 22.02.2018 as advised by M/s Cheng Auto.		

View All

Compose Case Mail

### ASSOCIATED MAIL RECEIVED

There are no mail for this case.

### ALL ASSOCIATED TASKS

View All

Search Tasks

Create New Task

Complete

Due Date	Priority	Type	Task Group	Subject	Handler	Assigned By	Completed On	Created On	Done?
No results.									

## View Received Message

This mail is associated with :

**SKA799T (SNM18D00703C01/9)**

OD

Feb 2 2018 10:00PM

[ANG PUAY GEE]

Cheng Auto Bodyworks

[Reply](#) [Reply All](#) [Mark as Unread](#) [Print Message](#) [Delete Message](#) [Forward](#)

**From** China Taiping Insurance (Singapore) Pte. Ltd. (HQ) (CHINA\_TAIPING), sent on **26/02/2018 15:35 PM**.

**To** LKK\_HQ

**Subject** Alert - Adj Mandate Approved (S\$9300.00) - SKA799T - Claim Handler: Sharon Han

Approved:9300.00:PLEASE PROCEED TO AUTHORIZE REPAIRS AT \$9,300.00 (LUMP SUM) BEFORE EXCESS OF \$50.00. RE-INSPECTION OF VEHICLE REQUIRED.

### DOCUMENTS SUMMARY

There are no documents.



**LKK Auto Consultants Pte Ltd** (Co.Reg.No:199607198R)51 Ubi Ave 1 #01-25, Paya Ubi Industrial Park  
Singapore 408933

Tel: 6256-3561 Fax: 6844-8805 Email: sur@lkkauto.com; assignments@lkkauto.com

To: China Taiping Insurance (Singapore) Pte. Ltd. 3 Anson Road #16-00 Springleaf Tower Singapore 079909	From: LKK Auto Consultants Pte Ltd 51 Ubi Ave 1 #01-25 Paya Ubi Industrial Park Singapore 408933
Attn: Sharon Han	Date: 23 Feb 2018
<b><u>Preliminary Advice</u></b>	

Vehicle No	: SKA799T	Accident Date	: 02/02/2018
Make	: MERCEDES-BENZ C200	Policy No.	: DMPCSN3102791600
Assignment Date	: 12/02/2018	Excess	: S\$50.00
Date of Inspection	: 22/02/2018	Est. Duration of Repair	: 7.00
Inspection At	: CHENG AUTO BODYWORKS (HQ) 5 SOON LEE STREET #01-62 PIONEER POINT SINGAPORE 627607		

**Point of Impact / General Description of Damages**

The vehicle sustained impact / damages o/s body and parts claimed are consistent to the accident.

Repairer's Estimate (Gross)	:S\$	18,324.54
Revised Amount	:S\$	10,007.62
Check Items (Estimated)	:S\$	1,611.75
Total	:S\$	11,619.37

Lump Sum Repair	:S\$	9,300.00
-----------------	------	----------

**Total Loss Consideration**

New for Old Value	:S\$	
Pre-Accident Value	:S\$	58,000.00
COE / PARF Rebate	:S\$	39,140.00
Salvage Value	:S\$	*
Margin for Repair	:S\$	18,860.00

**Remarks**

Brake System	: In Order
Steering System	: In Order
Tyre Condition (Front)	: 6/6 mm
Tyre Condition (Rear)	: 6/6 mm

( X ) The vehicle is repairable at our adjusted amount. We have also confirmed excess and policy coverage. Kindly let us have your authorisation.

( ) The vehicle is uneconomical to be repaired, you are advised to invite tender for the wreck.

2/23/2018

( ) Other comments :



## SINGAPORE ACCIDENT STATEMENT

### IMPORTANT NOTICE

1. Please report correctly the details of the accident to speed up the claims process.
2. This Form must be completed by the Policyholder and/or the Authorised Driver.
3. Information provided must be as truthful and accurate as possible. Any wilful misrepresentation or withholding of material facts may allow insurance companies to repudiate policy ability.
4. The issue and acceptance of this Form by insurance companies is not an admission of policy liability on the part of the insurance companies.
5. Any false reporting may be referred to the Police for investigation.
6. This report will be forwarded by the insurers of the GIA Records Management Centre established by the General Insurance Association of Singapore (GIA) for archiving and that copies of this report will, for a fee, be made available upon application by interested parties.
7. By the lodgement of this report to the insurers, you hereby consent to the archiving of this report at the centre and to copies of the report being made available aforesaid.

### ACCIDENT STATEMENT

Date Of Report 05/02/2018 11:09  
Date Of Accident 02/02/2018 22:55  
Exact Location Of Accident SHANGRI LA HOTEL  
Country/State of Loss SINGAPORE

### DETAILS OF OWN VEHICLE

Vehicle Registration Number SKA799T  
**Insured/Policyholder**  
Name Of Registered Owner ANG PUAY GEE  
NRIC No S8040943E  
Email Address EVAS.ANG3@GMAIL.COM  
Mobile Phone No (LOCAL) +65-94384378  
Alternative Phone No OFFICE-94384378

### Vehicle Particulars

Manufacturer MERCEDES-BENZ  
Model C200-1.8 CGI (A)

Exact Purpose for which vehicle was being used at time of accident

Are you claiming under your own insurance policy for repair to your vehicle? YES

If No, Please state action to be taken

Vehicle Category PRIVATE CAR

### Insurance Company

Name of Insurance Company CHINA TAIPING INSURANCE (SINGAPORE) PTE. LTD.  
Type Of Coverage COMPREHENSIVE  
Fleet Policy NO

Policy Number  
Cover Note Number

### Driver

Name of Driver ANG PUAY GEE  
NRIC No S8040943E  
Date Of Birth 09/12/1980  
Occupation INDOOR  
Date Of Driving Pass 07/01/2002  
Driving Experience 16 YEARS AND 0 MONTHS  
Gender FEMALE  
Mobile Number (LOCAL) +65-94384378  
Fax Number  
Contact Number OFFICE-94384378  
Email Address EVAS.ANG3@GMAIL.COM

Address BLK 407A FERNVALE ROAD  
#11-19  
Postcode 791407  
Was driver an employee of the Insured's Company NO  
If No, Relationship of the Driver with the Insured OWNER  
Vehicle Registration Number of Driver's Own Vehicle -  
Vehicle -  
Insurance Company of Driver's Own Vehicle -

#### General Information of the Accident

Type Of Accident COLLISION - HEAD ON COLLISION  
Weather Conditions CLEAR  
Road Surface DRY

#### Other Information

Was any foreign vehicle involved in this accident? NO  
Number of vehicles involved in the accident  
Was any body injured in the Accident? NO  
Was any injured conveyed to hospital by ambulance? NO  
Was any other material or property damaged? YES  
I have been approached by unknown person(s) soliciting/offering accident claims assistance. NO  
Number of Passengers (Including Driver) 1

#### Details of Police Action

Was the accident reported to the police? NO  
If Yes, Please state which Police Station  
Was notice of intended Prosecution given? NO  
If Yes, against whom?

#### Circumstances of Accident

On the 2/2/18, at 2255Hrs, I was exiting the carpark at Shangri La Hotel, and I was traveling at a slow speed. I had checked to make sure that the traffic was clear. I was going straight, heading towards the exit when suddenly there was a collision to the right of my vehicle. Vehicle B(SHC8860X) hit my driver's door and the damage extends to the rear right side of my vehicle. I had already passed the give way line when the collision happened. The taxi was travelling at such a fast speed that I hit the back of my driver's seat and the headrest is damaged. The taxi driver was turning down a slope and did not notice my car (which is black colour) and the place is also very dim. The damages to vehicle B was only on the front left portion as he did not brake in time as he turned down the slope.

#### Attachment(s)

Are accident photos available for attachment? YES  
Was there any video captured by Car Camera? NO  
Was there any audio recorded? NO

#### DETAILS OF OTHER VEHICLE PROPERTY 1

Vehicle Registration Number SHC8860X  
Vehicle Make/Model/Colour  
Details Of Properties  
Vehicle Category TAXI  
Name of Driver  
NRIC/Passport Number  
Contact Number  
Address  
Postcode  
Insurance Company Name

Nature Of Damage

No. Of Passenger (Including Driver)

## Accident Sketch Plan

### SKETCH PLAN

#### IMPORTANT NOTICE

1. Please report correctly the details of the accident to speed up the claims process.
2. This Form must be completed by the Policyholder and/or the Authorised Driver.
3. Information provided must be as truthful and accurate as possible. Any wilful misrepresentation or withholding of material facts may allow insurance companies to repudiate policy liability.
4. The issue and acceptance of this Form by insurance companies is not an admission of policy liability on the part of the insurance companies.
5. Any false reporting may be referred to the Police for investigation.
6. The report will be forwarded by the insurers of the GIA Records Management Centre established by the General Insurance Association of Singapore (GIA) for archiving and that copies of this report will for a fee be made available upon application by interested parties.
7. By the lodgment of this report to the insurers, you hereby consent to the archiving of this report at the centre and to copies of the report being made available aforesaid.
8. **Consent under the Personal Data Protection Act (PDPA)**

I understand, acknowledge, agree and consent that:

- (a) My insurer, my workshop and the General Insurance Association of Singapore ("GIA") may/are permitted to collect, use, disclose and/or process my personal data/personal information set out in this form and any other personal information provided by me or possessed by my insurer (collectively the "Personal Information") and disclose and transfer such Personal Information to all insurer(s) who have insured vehicle(s) involved in this accident (all insurer(s) who have insured vehicle(s) involved in this accident shall be collectively referred to as the "Insurers"), the Insurers' lawyers/law firms, the Monetary Authority of Singapore and any relevant government agency/authority (such as the police), for the purpose(s) of:
- (i) processing, handling and/or dealing with my claims including the settlement of the claims and any necessary investigations relating to the claims;
  - (ii) investigating the accident and/or my claims;
  - (iii) carrying out and/or dealing with my instructions or responding to any enquiries by me;
  - (iv) administering my claims (including the mailing of correspondence, statements, invoices, reports or notices to me, which could involve disclosure of certain personal data about me to bring about delivery of the same as well as on the external cover of envelopes/mail packages); and/or
  - (v) complying with applicable law in administering, processing, handling and/or dealing with my claims (collectively the "Purposes").
- (b) all insurer(s) who have insured vehicle(s) involved in this accident and the insurers' lawyers/law firms, may/are permitted to collect, use, disclose and/or process my Personal Information for one or more of the above Purposes; and
- (c) my Personal Information may/can be disclosed by any of the insurers and/or GIA to their third party service providers or agents (including their lawyers/law firms), which may be sited outside of Singapore, for one or more of the above Purposes;
- (d) my Personal Information will also be collected and used to compile claims history for the purpose of fraud detection, investigation and management in present and all future claims;
- (e) the information so collected under (d) above may be shared / disclosed:
- (i) to all insurers and/or any other third parties that assist in evaluating, investigating, controlling or managing fraud, regulators, law enforcement and government agencies as reasonably required for the purposes stated, or
  - (ii) for complying with requirements under any regulations, laws or court orders.

  
Policyholder's Signature  
Date & Time:

\_\_\_\_\_  
Driver's Signature  
(If driver is not the policyholder)  
Date & Time:

  
\_\_\_\_\_  
Reporting Centre Personnel's Signature  
Name:  
NIC/VIN No.:

# Accident Sketch Plan

Date of Accident: 02/02/18

## SKETCH PLAN



A : SEAT SEAT  
B : SHC8860X

## DESCRIBE CIRCUMSTANCES OF THE ACCIDENT

On the 2/2/18, at 2255hrs, I was exiting the carpark at Shangri-La Hotel, and I was traveling at a slow speed. I had checked to make sure that the traffic was clear. I was going straight, heading towards the exit when suddenly there was a collision to the right of my vehicle. Vehicle B (SHC8860X) hit my driver's door and the damage extends to the rear right side of my vehicle. I had already passed the give way line when the collision happened. The taxi was travelling at such a fast speed that I hit the back of my driver's seat and the headrest is damaged. The taxi driver was turning down a slope and did not notice my car (which is black colour) and the place is also very dim. The damages to vehicle B was only on the front left portion as he did not brake in time as he turned down the slope.

- ☒ Own Damage Claim  
☐ Third Party Claim  
☐ OD/TP (Claim at another workshop)  
☐ Reporting Only

## DECLARATION

I/We declare the foregoing particulars are true in every respect.

Policyholder's Signature  
Date & Time:

Driver's Signature  
(If driver is not the policyholder)  
Date & Time:

Reporting Centre Personnel's Signature  
Name:  
NRIC/TIN No.:



## Enquire PARF/COE Rebate for Registered Vehicle

Vehicle Owner Particulars	
Owner ID Type:	Singapore NRIC
Owner ID:	0943E
Vehicle Details	
Vehicle No.:	SKA799T
Vehicle to be Exported:	No
Intended De-registration Date:	22 Feb 2018
Vehicle Make:	MERCEDES BENZ
Vehicle Model:	C 200 CGI
Primary Colour:	Black
Manufacturing Year:	2010
Engine No.:	27186030087602
Chassis No.:	WDD2040482A409589
Maximum Power Output:	135.0 kW (181 bhp)
Open Market Value:	\$45,292.00
Original Registration Date:	29 Oct 2010
First Registration Date:	29 Oct 2010
Transfer Count:	1
Actual ARF Paid:	\$45,292.00
Intended PARF Rebate Details	
PARF Eligibility:	Yes
PARF Eligibility Expiry Date:	28 Oct 2020
PARF Rebate Amount:	\$27,175.00
Intended COE Rebate Details	

COE Expiry Date:	28 Oct 2020
COE Category:	B - Car (1601cc & above)
COE Period(Years):	10
QP Paid:	\$44,600.00
COE Rebate Amount:	\$11,965.00
<b>Total Rebate Amount:</b>	<b>\$39,140.00</b>

The information contained herein is correct as at 22 Feb 2018

OK

58,000  
39,140  

---

18,860  

---



REPUBLIC OF SINGAPORE  
IDENTITY CARD NO. S8040943E



Name

ANG PUAY GEE  
(HONG PEIYI)

洪佩仪

Race

CHINESE

Date of birth

09-12-1980

Country of birth

SINGAPORE

Sex

F

NRIC No: S8040943E



REPUBLIC OF SINGAPORE DRIVING LICENCE

License Number: S8040943E



ANG PUAY GEE (HONG  
PEIYI)

Birth Date

09 Dec 1980

Issue Date

27 Dec 2002



0000687799

4795926



NRIC No: S8040943E

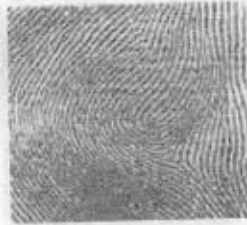

Date of issue

26-11-2011

Address

APT BLK 407A FERNVALE ROAD  
#11-19  
SINGAPORE 791407

YOU ARE LICENSED TO DRIVE VEHICLES IN THE FOLLOWING CLASS(ES)

PASS DATE

07 Jan 2002

Class 3

Motor Cars and Motor Tractors the weight of  
which unladen does not exceed 2500 kilograms



License No: S8040943E

NP 428A

Accident Photo



Accident Photo



Accident Photo



Accident Photo



Accident Photo



Accident Photo

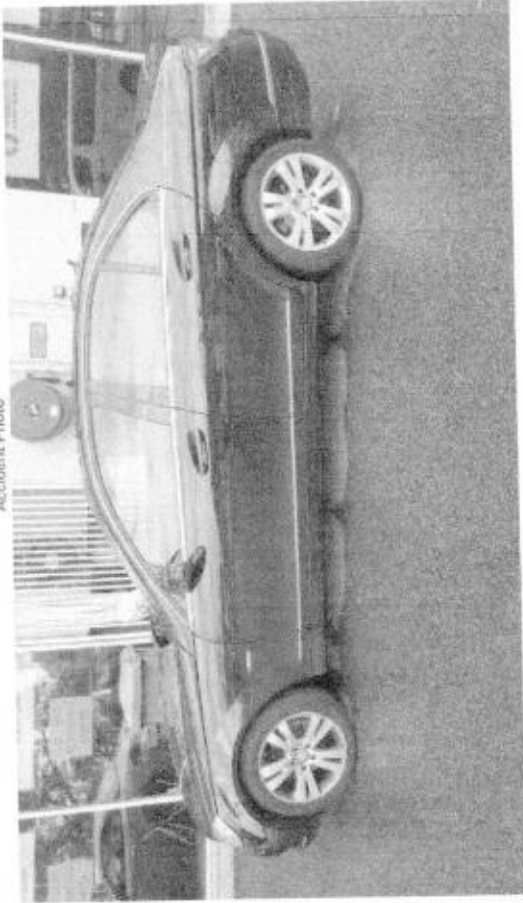

Accident Photo



Accident Photo



Accident Photo



Accident Photo

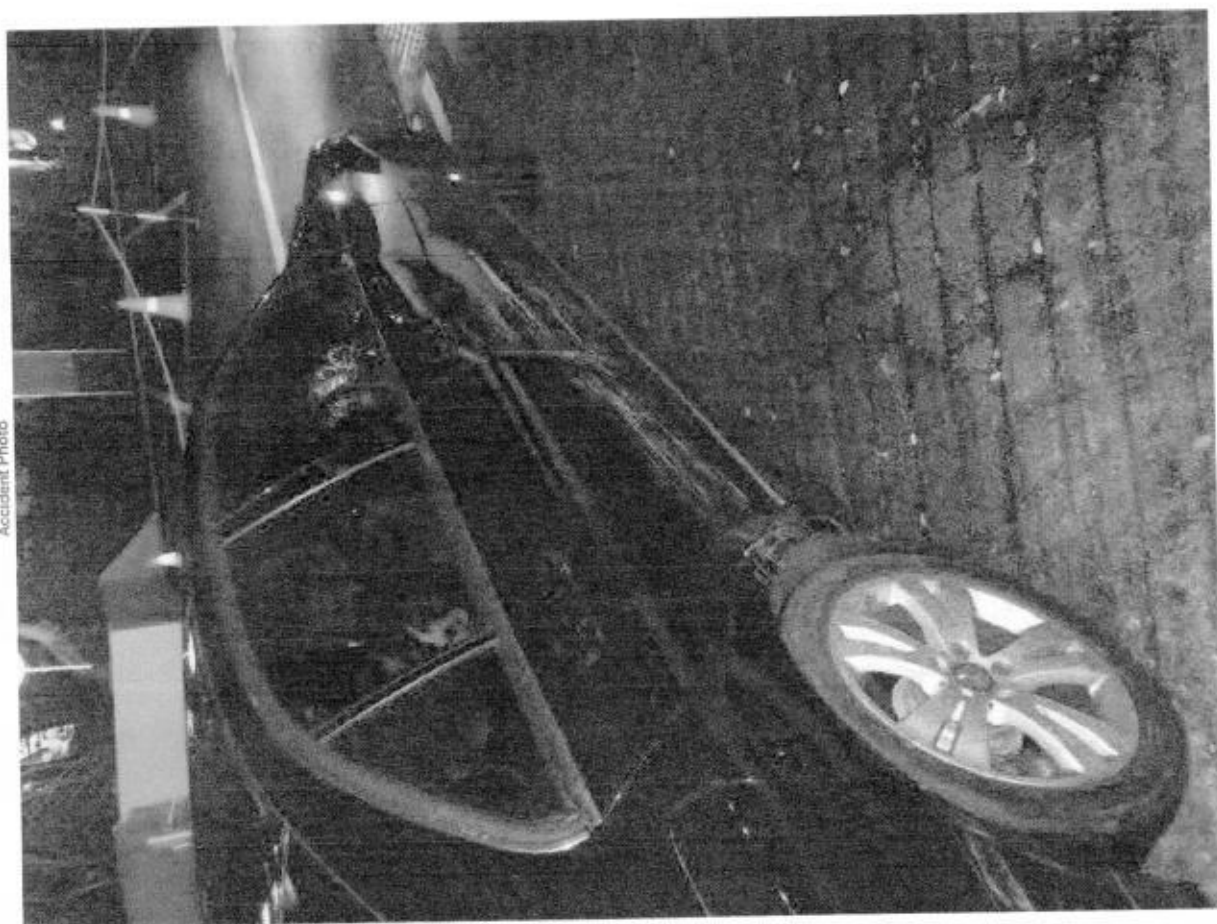



Accident Photo



Accident Photo

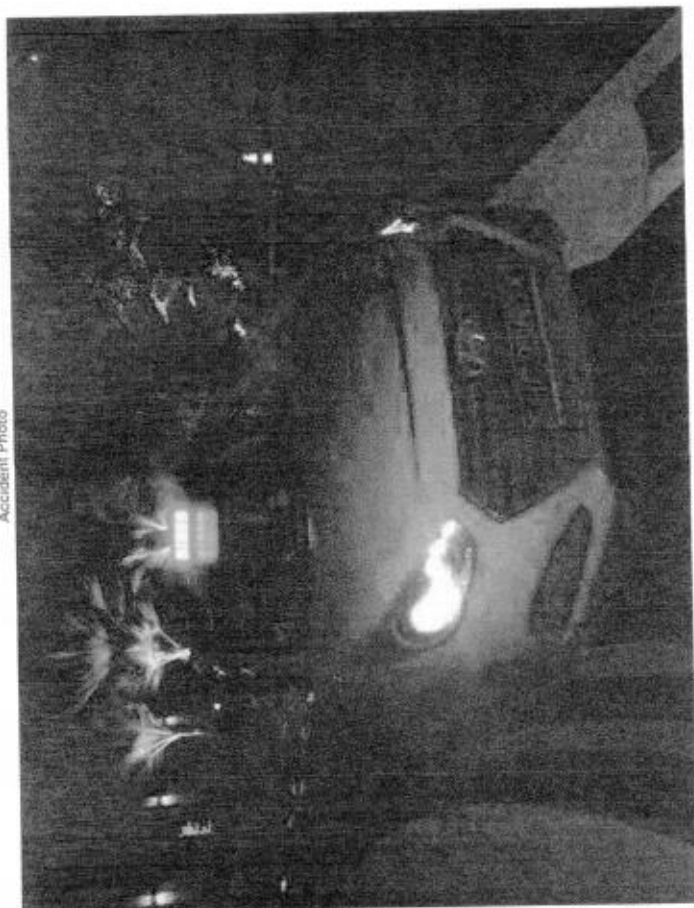



Accident Photo



Accident Photo

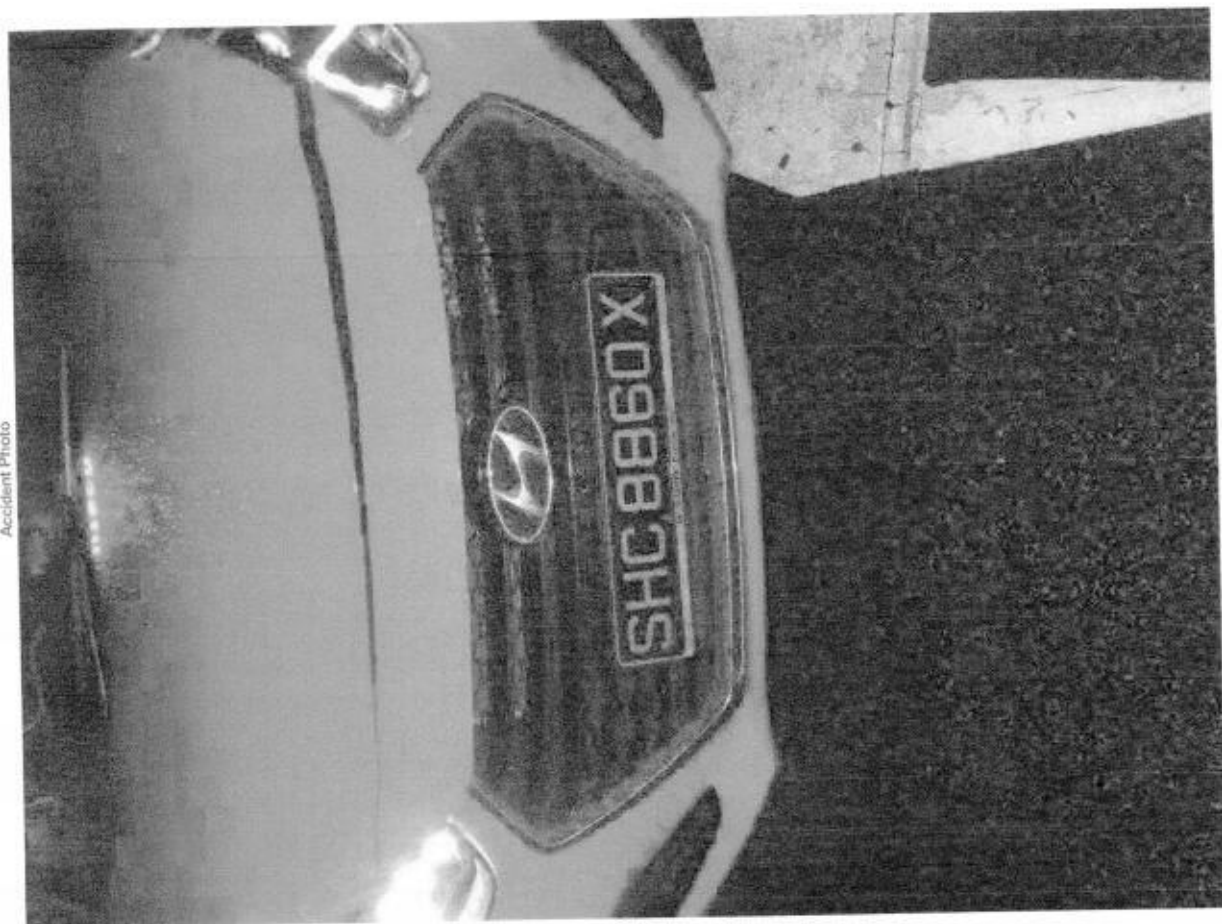

Accident Photo



Accident Photo



Accident Photo

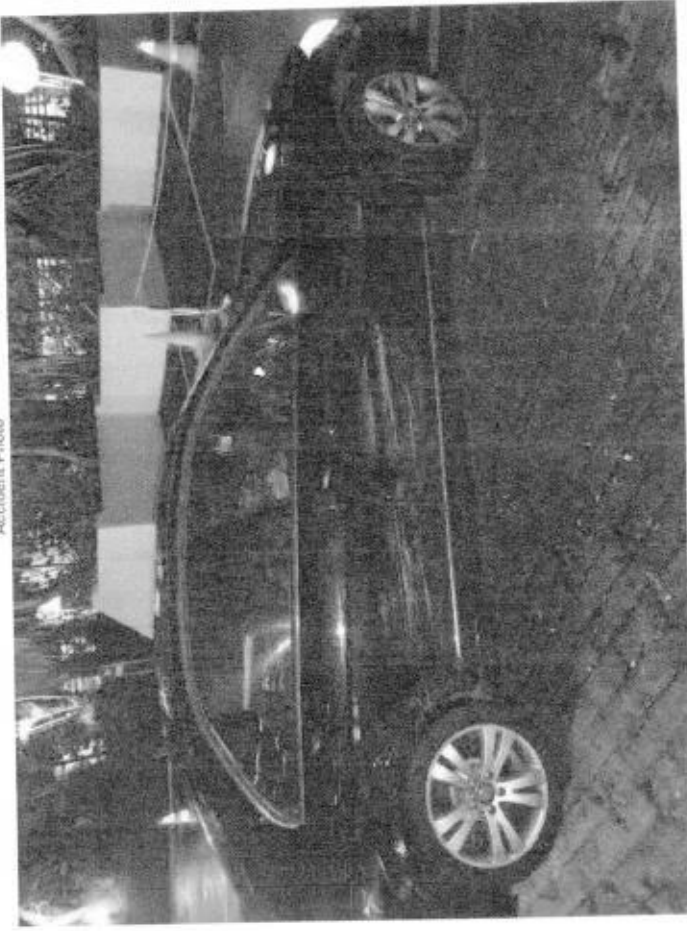

Accident Photo



**CHENG AUTO BODYWORKS**  
5 Soon Lee Street #01-62  
Pioneer Point  
Singapore  
627607

**Claim Reference:**  
**Assessment Number: GR000104**  
**Version: CHENGABS/1**  
**Date Calculated: 09/02/2018 10:44**

**Full Report - V1**  
**Registration: SKA799T**  
**Printed: 09/02/2018 18:44**

### Summary Information

#### Claim

Location:	Singapore (SG)	Currency:	SGD
Printed by:	Cheng Auto Admin 4	Date of Incident:	02/02/2018
Authorisation Status:	Interim	Able to Authorise Repairs:	TBA
Work Provider:	China Taiping Insurance (S) Pt	Repairs Authorised:	TBA
Claim Reference:		Estimated Repair Time:	
Policy Number:	DMPCSN3102791600	Quote Due Date:	
Other Reference:		Actual Repair Days:	
Third Party:		Parts Ordered Date:	
Insured Amount:		Hire Car Start:	
Under Warranty:		Hire Car End:	
Warranty Expired:		Vehicle Collected:	

### Vehicle Details

#### Vehicle

Manufacturer:	MERCEDES
Model:	C Class
Sub Model:	C 200 CGI BE
Model Sheet Number:	304 26
Registration:	SKA799T
Registration Month:	October
Registration Year:	2010
VIN Number:	WDD2040482A409589
Odometer:	Not Known
Colour:	Black
Engine Number:	27186030087602
Fuel Level:	%

#### Model Specs

FR A395./F500./R131.	TECH CHANGE 09/02
MODEL 2010	RAIN SENSOR
DIPPING MIRROR	FOLDING DOOR MIRRORS
AUDIO SYSTEM 20 CD	LEATHER UPHOLSTERY
ALU DESIGN PARTS	EQUIPMENT AVANTGARDE
DRIVER SEAT MEMORY	L/F SEAT WITH MEMORY
STRG WHEEL LEATHER	LEATHER STRG WHEEL
H/DUTY ALTERNATOR	ENGINE PROTECTION
AUTO GEARBOX 5 SPEED	PARAMETER STEERING
CRUISE CONTROL	TYRES 225/45 WR 17
WHEELS 7.5J X 17 ALU	SPARE WHEEL
PARKTRONIC SYSTEM	RIGHT HAND DRIVE
TWO COAT METALLIC	CLEAR COAT HARD

### Vehicle Condition

#### Vehicle Status

Pre-Accident Condition:	Severity of Impact:
Steering:	Vehicle Status on Inspection:
	Date of Inspection: 09/02/2018
Brakes Pedal Travel:	
Place of Inspection:	
Pre-Accident Damage:	
Tyres Condition:	
Tread Depth LHF:	Tread Depth RHF:
Tread Depth LHR:	Tread Depth RHR:
Damage Areas:	Direction of Impact:

# CHENG AUTO BODYWORKS

## Claim Reference:

Assessment Number: GR000104

Version: CHENGABS/1

Date Calculated: 09/02/2018 10:44

Full Report - V1

Registration: SKA799T

Printed: 09/02/2018 18:44

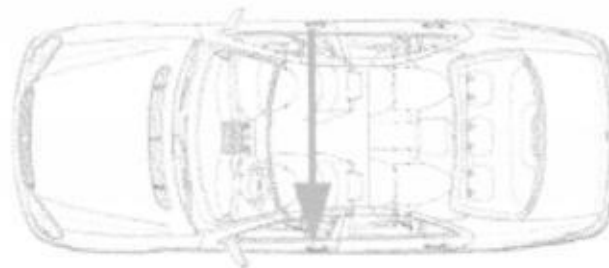
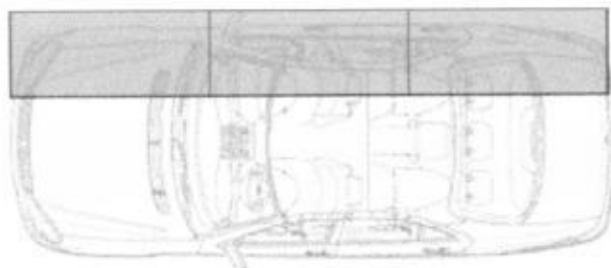

## Addresses

## Cost Summary

Total Labour	\$1,867.60
Total Paint/Material	\$201.48
Total Parts	\$13,728.16
Total of Additional Costs	\$2,527.30
Excess:	TBA
Grand Total Exc GST:	\$18,324.54
0 % GST:	\$0.00
Grand Total Inc GST:	\$18,324.54

## Repair Information

### LABOUR

Time Basis 10 WU = 1 HR. Price/CL 1 = \$46.00/HR  
Price/Dent = \$46.00/HR

### Repair /

Guide Number	Repair Details	WU	Cost Price (\$)
54-1011 01	CARRY OUT SHORT TEST	3.0	13.80
88-3427 01)	R + R R/OUTER MIRROR HOUSING	1.0	4.60
72-1515 01	RENEW R/F DOOR INCLUDES: R + R DOOR, CONVERT ATTACHED PARTS, RENEW IF NECESSARY	33.0	151.80
72-1682 01	ADDITION TO RENEW R/DOOR (1ST DOOR) (VEHICLE WITH LOWER MOULDING)	1.0	4.60
72-2692 01	RENEW R/F DOOR HINGE/S	14.0	64.40
72-1691 01	ADDITION TO RENEW R/DOOR (1ST DOOR) (VEHICLE WITH DOOR SPEAKERS)	2.0	9.20
72-4570 01	R + R RIGHT FRONT DOOR LOCK STRIKER	3.0	13.80
72-1751 01	ADDITION TO RENEW R/DOOR (2ND DOOR) (VEHICLE WITH DOOR SPEAKERS)	2.0	9.20
72-1760 01	ADDITION TO RENEW R/DOOR (2ND DOOR) (VEHICLE WITH LOWER MOULDING)	1.0	4.60
72-1640 01	RENEW R/R DOOR INCLUDES: R + R DOOR, CONVERT ATTACHED PARTS	37.0	170.20
72-2696 01	RENEW RIGHT REAR UPPER DOOR HINGE	7.0	32.20
72-2698 01	RENEW RIGHT REAR LOWER DOOR HINGE	7.0	32.20
60-2180 01	R + R ATTACHED PARTS AT REAR COVER PANEL TO REPLACE R/R WING INCLUDES: REAR PANEL TRIMS, BOOT COMPART, INTERIOR IN REAR, ON ENTR- ANCE, REAR BUMPER, TAILLAMP,	61.0	280.60

# CHENG AUTO BODYWORKS

Claim Reference:

Assessment Number: GR000104

Version: CHENGABS/1

Date Calculated: 09/02/2018 10:44

Full Report - V1

Registration: SKA799T

Printed: 09/02/2018 18:44

	PARTITION PANEL UNDER WING, HEAD-LINING, SEAT BELT AND REAR PANEL-WINDOW REMOVE AND REFIT		
63-1890 01	RENEW R/R WING	107.0	492.20
88-8806 03)	RENEW REAR BUMPER	2.0	9.20
88-8905 01	ADD TO RENEW REAR BUMPER CPL (LUXURY VERSION VEHICLE)	3.0	13.80
88-8910 ZAX	ADDITION TO RENEW REAR BUMPER (VEHICLE WITH PARKTRONIC SYSTEM)	3.0	13.80
60-1624 01	R + R COMPLETE REAR SEAT AND CARPETS AND PLACE IN STORAGE	7.0	32.20
91-2587 01	R + R R/F HEADREST	3.0	13.80
54-7989 02	R + R BATTERY EARTH CABLE (WHEN DISCONNECTING ELECTRIC PLUG AND SOCKET CONNECTIONS)	2.0	9.20
<b>LABOUR COST</b>			
	Total Work Units	299.0	
	Corrosion Protection External Labour	0.0HRS	0.00
	Corrosion Protection Internal Labour	0.0HRS	0.00
	Sub Total	29.9HRS	\$1,375.40
	Paint Labour	10.7HRS	\$492.20
	Total Labour	40.6HRS	\$1,867.60

PAINT WORK		Time Basis 10 WU = 1 HR. Price = \$46.00/HR	
Guide Number	Description	WU	Cost Price (\$)
	- TWO COAT METALLIC		
1482	RIGHT FRONT DOOR NEW PART PAINTING	15.0	
1782	R/R DOOR NEW PART PAINTING	13.0	
3482	R/R WING NEW PART PAINTING	26.0	
4080	FUEL FILLER FLAP NEW PART PAINTING	6.0	
1564	R/F DOOR OUT HANDLE NEW PART PAINT K1R	3.0	
1740	R/DOOR MIRROR HSG NEW PART PAINT K1R	3.0	
1864	R/R DOOR OUT HANDLE NEW PART PAINT K1R	3.0	
2583	REAR BUMPER COVER NEW PART PAINT K1R	12.0	
<b>LABOUR COST - PAINT</b>			
	TIME(PAINT)	81.0	
	Preparation Main Work Metal	21.0	
	Preparation Comp. Work Plastic	5.0	
	Preparation Work Multi Layer Paint	0.0	
	Total Work Units (10WU/HR)	107.0	
	Total Paintwork Labour	10.7HRS	\$492.20
<b>MATERIAL COST - PAINT</b>			Cost Price
	New Part Painting		\$109.44
	New Part Painting - Plastic K1R		\$64.94
	Material-Const Main Work Metal		\$18.10
	Material-Const Comp. Work Plastic		\$9.00
	Total Excluding Pearlescent Uplift		\$201.48
	Pearlescent Uplift @ 0.0%		\$0.00
	Total Paint Material Cost		\$201.48

## PARTS

Guide No.	Qty	Description	Part Number	Supplier	Bet.	Price (\$)
-----------	-----	-------------	-------------	----------	------	------------

Price Valid: 01/06/2015



# CHENG AUTO BODYWORKS

Claim Reference:

Assessment Number: GR000104

Version: CHENGABS/1

Date Calculated: 09/02/2018 10:44

CTI - 00  
L/S Full Report - V1  
Registration: SKA799T  
Printed: 09/02/2018 18:44

1482	1	RIGHT FRONT DOOR	204 720 6000 64	0%	PA	1,400.00*
1488	1	R/E UPPER DOOR HINGE	204 720 1637	0%	su	105.00*
1496	1	R/F LOWER DOOR HINGE	204 720 1837	0%	su	135.00*
1510	1	R/F DOOR SEAL	204 727 1187	0%	su	260.00*
1552	1	R/F WINDOW MOTOR	204 820 0242	0%	su	580.00*
1564	1	R/F DOOR OUT HANDLE	204 760 0270 9999	0%	su	150.00*
1578	1	R/F DOOR LOCK	204 720 1635	0%	PA	270.00*
1582	1	R/F DOOR STRIKER	204 720 0104	0%	su	30.00*
1672	1	R/F UPPER DOOR TRIM	204 725 0271 9051	0%	su	140.00*
1682	1	R/F DOOR MOULDING	204 720 0280	0%	su	160.00*
1740	1	R/DOOR MIRROR HSG	212 810 6000 9040	0%	su	2,200.00*
1782	1	R/R DOOR	204 730 2200 64	0%	PA	1,400.00*
1792	1	R/R UPPER DOOR HINGE	204 730 1137	0%	su	135.00*
1796	1	R/R LWR DOOR HINGE	204 730 1337	0%	su	135.00*
1810	1	R/R DOOR SEAL	204 727 1187	0%	su	260.00*
1848	1	R/R QUARTER GLASS	204 730 3600 38.69	0%	su	37.45U
1849	1	RR D/WDW BONDING KIT	000 670 0100	0%	su	51.75U
1852	1	R/R WINDOW MOTOR	204 820 0642	0%	su	590.00*
1864	1	R/R DOOR OUT HANDLE	204 760 0270 9999	0%	su	160.00*
1878	1	R/R DOOR LOCK	204 730 4035	0%	su	270.00*
1882	1	R/R DOOR STRIKER	204 720 0104	0%	su	30.00*
1982	1	R/R DOOR MOULDING	204 730 0280	0%	su	160.00*
2583	1	REAR BUMPER COVER	204 880 1340 9999	0%	su	1,250.00*
2615	1	CTR REAR BUMPER MLDG	204 885 0421	0%	su	105.00*
2645	1	L/R BUMPER DAMPER	204 682 1530	0%	su	40.00*
2646	1	R/R BUMPER DAMPER	204 682 1630	0%	su	40.00*
2650	1	RR BUMPER CLAMP KIT	USE SINGLE PARTS	0%	su	50.00*
3482	1	R/R WING	204 630 1021	0%	R	1,690.00*
4080	1	FUEL FILLER FLAP	204 754 0009	0%	su	85.00*
4598	1	R/F SEAT HEADREST	204 970 6850 9E43	0%	su	820.00 price?
1000	1	R/F DOOR CHECKER	Renew	0%	su	120.00*
1000	1	R/R DOOR CHECKER	Renew	0%	su	120.00*
f: OEM Parts				Sub Total		\$12,979.20
g: Original				Mark Up From Cost (5 %)		\$648.96
h: Secondhand				Sundry Parts (Fixed)		\$100.00
p: Parallel				Total Parts		\$13,728.16
x: Exchange						

## NB - COLOUR CODED ITEMS/TRIM - PART NUMBERS MAY DIFFER

### Extras

Description	Betterment	Price
GST FOR PARTS	0%	\$902.30
FRONT RIGHT RIM	0%	\$800.00
REAR RIGHT RIM	0%	\$800.00
REAR SEALANT	0%	\$25.00
Total Extras		\$2,527.30

### Final Calculation

Total Parts	\$13,728.16
Labour	
Total Panel/Mechanical	\$1,375.40
Total Paintwork	\$492.20
Total Labour	\$1,867.60
Additional Costs	



# CHENG AUTO BODYWORKS

Claim Reference:  
 Assessment Number: GR000104  
 Version: CHENGABS/1  
 Date Calculated: 09/02/2018 10:44

Full Report - V1  
 Registration: SKA799T  
 Printed: 09/02/2018 18:44

Corr Prot Materials External	\$0.00	
Corr Prot Materials Internal	\$0.00	
Cost of Specialist	\$2,527.30	
<b>Total of Additional Costs</b>		<b>\$2,527.30</b>
<b>Total Paint/Material Costs</b>		<b>\$201.48</b>
<b>Grand Total Excludes GST</b>		<b>\$18,324.54</b>
GST @ 0 %		<b>\$0.00</b>
<b>Grand Total Includes GST</b>		<b>\$18,324.54</b>

## Assessment Notes

LKK Auto Consultants hence notify the Repairer of the following:

- To resurvey before/after spray painting
- To display damaged part(s) during resurvey
- Parts prices are subject to confirmation
- Third party survey is on a "Without Prejudice" basis
- No illegal modification(s) is allowed
- Supplementary item(s) must be resurveyed and is subject to final approval from Insurance Company

Acknowledged by Repairer

Signature:

Date:

Rasul  
 Hp 9000068  
 7 days  
 4/5  
 22/02/18 @ 12:50  
 EXCESS: 50  
 Revert  
 Resy after repair

*[Signature]*  
 26/2/18