

SINGAPORE ACCIDENT STATEMENT

IMPORTANT NOTICE

1. Please report correctly the details of the accident to speed up the claims process.
2. This Form must be completed by the Policyholder and/or the Authorised Driver.
3. Information provided must be as truthful and accurate as possible. Any wilful misrepresentation or withholding of material facts may allow insurance companies to repudiate policy ability.
4. The issue and acceptance of this Form by insurance companies is not an admission of policy liability on the part of the insurance companies.
5. **Any false reporting may be referred to the Police for investigation.**
6. This report will be forwarded by the insurers of the GIA Records Management Centre established by the General Insurance Association of Singapore (GIA) for archiving and that copies of this report will, for a fee, be made available upon application by interested parties.
7. By the lodgement of this report to the insurers, you hereby consent to the archiving of this report at the centre and to copies of the report being made available aforesaid.

ACCIDENT STATEMENT

Date Of Report	31/01/2018 13:49
Date Of Accident	30/01/2018 08:35
Exact Location Of Accident	OUTSIDE THE EXIT GANTRY OF YISHUN SAPPHIRE CONDO
Country/State of Loss	SINGAPORE

DETAILS OF OWN VEHICLE

Vehicle Registration Number	SFE2231P
Insured/Policyholder	
Name Of Registered Owner	LIM CHWEE HWA
NRIC No	S6813564H
Email Address	SL@3PA.SG
Mobile Phone No	(LOCAL) +65-96573320
Alternative Phone No	OFFICE-63252158

Vehicle Particulars

Manufacturer	SUBARU
Model	FORESTER 2.0XT CVT AWD SR
Exact Purpose for which vehicle was being used at time of accident	PRIVATE
Are you claiming under your own insurance policy for repair to your vehicle?	YES
If No, Please state action to be taken	
Vehicle Category	PRIVATE CAR

Insurance Company

Name of Insurance Company	FWD SINGAPORE PTE. LTD.
Type Of Coverage	COMPREHENSIVE
Fleet Policy	NO
Policy Number	PNPV2017-00007809
Cover Note Number	N.A.

Driver

Name of Driver	LIM CHWEE HWA
NRIC No	S6813564H
Date Of Birth	07/04/1968
Occupation	INDOOR
Date Of Driving Pass	09/04/2007
Driving Experience	10 YEARS AND 9 MONTHS
Gender	FEMALE
Mobile Number	(LOCAL) +65-96573320
Fax Number	
Contact Number	OFFICE-63252158
EMail Address	SL@3PA.SG

Address	APT BLK54 CANBERRA DRIVE #01-28
Postcode	768440
Was driver an employee of the Insured's Company	NO
If No, Relationship of the Driver with the Insured	OWNER
Vehicle Registration Number of Driver's Own Vehicle	-
	-
	-
Insurance Company of Driver's Own Vehicle	-
	-
	-

General Information of the Accident

Type Of Accident	SIDE SWIPE
Weather Conditions	CLEAR
Road Surface	DRY

Other Information

Was any foreign vehicle involved in this accident?	NO
Number of vehicles involved in the accident	
Was any body injured in the Accident?	YES
Was any injured conveyed to hospital by ambulance?	YES
Was any other material or property damaged?	YES
I have been approached by unknown person(s) soliciting/offering accident claims assistance.	NO
Number of Passengers (Including Driver)	2

Details of Police Action

Was the accident reported to the police?	YES
If Yes, Please state which Police Station	
Police Station Name	TRAFFIC POLICE DIVISION HQ
Police Station Address	ROAD: 10 UBI AVENUE 3 , POSTCODE: 408865 , COUNTRY: SINGAPORE
Police Station Contact	TEL NO: 65470000 - FAX NO:
Was notice of intended Prosecution given?	NO
If Yes, against whom?	

Circumstances of Accident

I WAS DRIVING SLOWLY AFTER THE CONDO, YISHUN SAPPHIRE EXIT GANTRY AND SAW A LORRY FAR AWAY MOVING DOWN THE NEW ROAD. I SLOWLY TURNED OUT AFTER ASCERTAINGING THE SAFE DISTANCE WHEN ALL OF SUDDEN THE LORRY KNOCKED ONTO THE RIGHT OF MY CAR AND SPED PAST ME. THERE WERE PEDESTRIANS JUST OUTSIDE THE CONDO (ON MY LEFT) AND STATIONERY VEHICLES ALONG THE ROAD. IN ORDER NOT TO KNOCK ONTO PEOPLE OR OTHER VEHICLES. I SWERVED TO MY VEHICLE TO THE RIGHT AFTER THE SUDDEN IMPACT, AND MOUNTED THE KERB AND HIT THE CONSTRUCTION BARRICADE ON THE OPPOSITE SIDE. I HAD MADE SURE THERE WAS NOBODY AND VEHICLE ON THE OPPOSITE ROAD. THE REFERRED LORRY DRIVER, MR LOW KIAN HUAT (LICENCE NO S1766457C) DRIVING LORRY NO GBB8927P) CARRYING FOREIGN WORKERS ONLY STOPPED HIS LORRY AFTER A SUBSTANTIAL DISTANCE- OUTSIDE 8COURTYARD

Attachment(s)

Are accident photos available for attachment?	YES
Was there any video captured by Car Camera?	NO
Was there any audio recorded?	NO

DETAILS OF OTHER VEHICLE PROPERTY 1

Vehicle Registration Number	GBB8927P
Vehicle Make/Model/Colour	TOYOTA/ DYNA/ WHITE
Details Of Properties	NA
Vehicle Category	COMMERCIAL VEHICLE
Name of Driver	LOW KIAN HUAT

NRIC/Passport Number	S1766457C
Contact Number	NA
Address	NA
Postcode	
Insurance Company Name	
Nature Of Damage	
No. Of Passenger (Including Driver)	

DETAILS OF INJURED PERSON 1

Name	LIM CHWEE HWA
Approximate Age	
Injuries Sustain	
Injured person in which vehicle?	SFE2231P
Were seat belts worn?	YES
Was this injured conveyed to hospital by ambulance?	YES
Address	
Postcode	

Sketch Plan

SKETCH PLAN

IMPORTANT NOTICE

1. Please report correctly the details of the accident to speed up the claims process.
2. This Form must be completed by the Policyholder and/or the Authorised Driver.
3. Information provided must be as truthful and accurate as possible. Any wilful misrepresentation or withholding of material facts may allow insurance companies to repudiate policy liability.
4. The issue and acceptance of this form by insurance companies is not an admission of policy liability on the part of insurance companies.
5. Any false reporting may be referred to the Police for investigation.
6. The report will be forwarded by the insurers of the GIA Records Management Centre established by the General Insurance Association of Singapore (GIA) for archiving and that copies of this report will for a fee be made available application by interested parties.
7. By the lodgement of this report to the insurers, you hereby consent to the archiving of this report at the centre and to copies of the report being made available aforesaid.
8. **Consent under the Personal Data Protection Act (PDPA)**
I understand, acknowledge, agree and consent that:
 - (a) My insurer, my workshop and the General Insurance Association of Singapore ("GIA") may/are permitted to collect, use, disclose and/or process my personal data/personal information set out in this [form] and any other personal information provided by me or possessed by my insurer (collectively the "Personal Information") and disclose and transfer such Personal Information to all insurer(s) who have insured vehicle(s) involved in this accident (all insurer(s) who have insured vehicle(s) involved in this accident shall be collectively referred to as the "Insurers"), the insurers' lawyers/law firms, the Monetary Authority of Singapore and any relevant government agency/authority (such as the police), for the purpose(s) of:
 - (i) processing, handling and/or dealing with my claims including the settlement of the claims and any necessary investigations relating to the claims;
 - (ii) investigating the accident and/or my claims;
 - (iii) carrying out and/or dealing with my instructions or responding to any enquiries by me;
 - (iv) administering my claims (including the mailing of correspondence, statements, invoices, reports or notices to me, which could involve disclosure of certain personal data about me to bring about delivery of the same as well as on the external cover of envelopes/mail packages); and/or
 - (v) complying with applicable law in administering, processing, handling and/or dealing with my claims (collectively the "Purposes");
 - (b) all insurer(s) who have insured vehicle(s) involved in this accident and the Insurers' lawyers/law firms, may/are permitted to collect, use, disclose and/or process my Personal Information for one or more of the above Purposes; and
 - (c) my Personal Information may/can be disclosed by any of the Insurers and/or GIA to their third party service providers or agents (including their lawyers/law firms), which may be sited outside of Singapore, for one or more of the above Purposes.

X 
Policyholder's Signature / Date & Time

Driver's Signature (If driver is not the policyholder) / Date & Time

VERIFIED BY AJAX MARS
REPORTING OFFICER
Hashim Kamari

Witnessed by Reporting Centre
Personnel 310118.

Sketch Plan

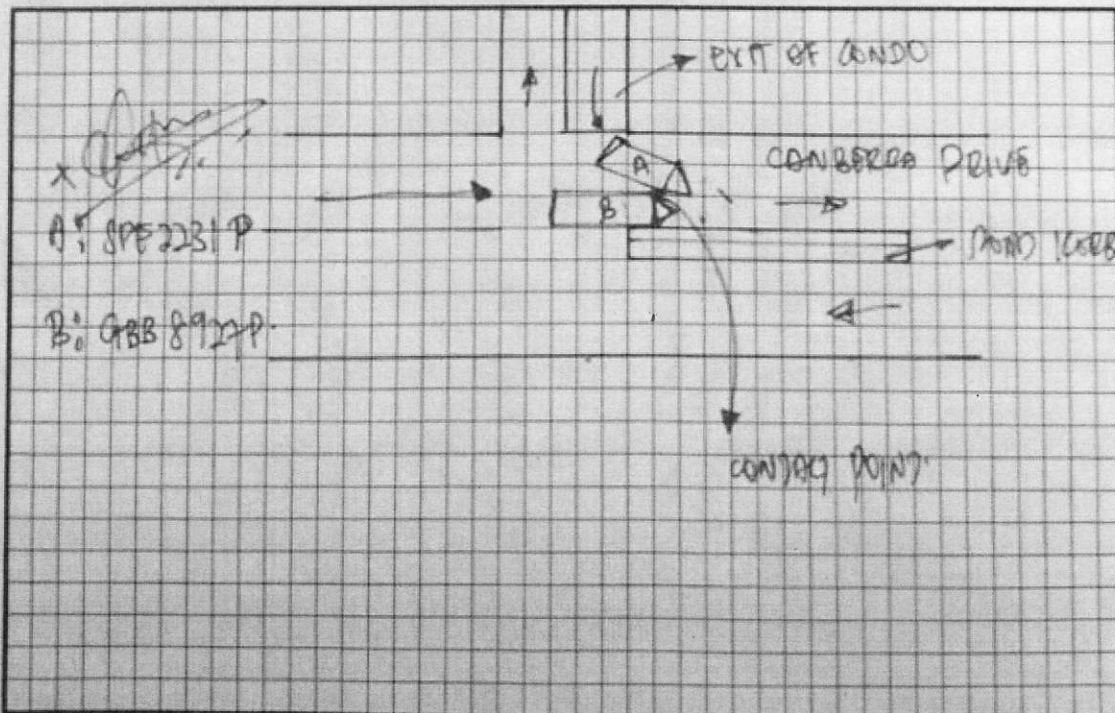

Sketch Plan #2

ACCIDENT STATEMENT (2000 characters)

AS PER ATTACHED POLICE REPORT LODGED AT TRAFFIC POLICE DIV HQ.
VIDE REPORT T/20181030/7006.

Taxi Voucher No.:

DECLARATION

I/We declare that the above particulars & information provided above are true in every aspect

VERIFIED BY AJAX MARS REPORTING OFFICER -
HASHIM BIN KAMARI

MARS Officer



Registered Owner or Driver's Signature

Job Complete Date/Time

31 January 2018 at 10:45 AM

Date/Time:

31 January 2018 at 10:45 AM

POLICE REPORT



**SINGAPORE
POLICE FORCE**

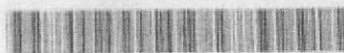

T/20180130/7006

1 of 3

Police Station Of Origin:
Traffic Police Division HQ
10 Ubi Avenue 3 SINGAPORE 408865
Tel No: 65470000

Report No: T/20180130/7006

REPORT OF A TRAFFIC ACCIDENT

Date/Time Report Made: 30/01/2018 15:46	Video Report No.: F/20180130/0088	Station Diary No.:
--	--------------------------------------	--------------------

Informant's Particulars

Name of Informant: LIM CHWEE HWA		Address: APT BLK 54 CANBERRA DRIVE #01-28 SINGAPORE 768440	
ID Type / ID No.: NRIC NO / S6813564H		Contact No.: Home/Office: Mobile: 96573320	
Nationality: SINGAPORE CITIZEN		Email: sl@3pa.sg	
Sex: Female	Age: 49	Date of Birth: 07/04/1968	Type of Informant: Driver
Race: Chinese		Language: English	Institution / School Name:
Occupation: Company director		Driving Licence Information: Class: 3A	Date of Expiry:

General Information of the Accident

Type of Accident:	Injury Attended by Police	Drink Drive: No	Date/Time of Accident: 30/01/2018 08:35	Type of Location: T-Junction
Location: CANBERRA DRIVE just outside the exit gantry of Yishun Sapphire condominium				
Weather: Clear		Road Surface: Dry	Road Speed Limit: 50 Km/h	
Traffic Flow: Two Way		Traffic Control: Not Controlled	Traffic Volume: Light	
Type of Collision: Between Moving Vehicles - Side Swipe - Same Direction			Anyone conveyed by ambulance: Yes	

Details of Vehicle Involved

Vehicle No.	Type	Make	Model	Color	Condition	No of Passenger
SFE2231P	Car	SUBARU	Forester XT	Brown	Seriously Damaged	1

Details of Vehicle Insurance

Vehicle No.	Insurance Company	Insurance No.	Effective	Expiry Date
SFE2231P	FWD Singapore Pte. Ltd	PNPV2017-00007809	07/11/2017	06/11/2018

POLICE REPORT



**SINGAPORE
POLICE FORCE**



T/20180130/7006

Police Station Of Origin:
Traffic Police Division HQ
10 Ubi Avenue 3 SINGAPORE 408865
Tel No: 65470000

2 of 3

Report No. T/20180130/7006

CONTINUATION OF REPORT

Details of Person Involved			
Any Pedestrian Involved: No			
No. of Pedestrians Injured: NIL		Use of Pedestrian Crossing: NA	
Driver			
Name	LIM CHWEE HWA	ID No.	S6813564H
Related Vehicle	SFE2231P (Car)	Contact No.	96573320
Hospital/Clinic	KHOO TECK PUAT HOSPITAL	Class of Driving Licence & Expiry Date	Class: 3A Date of Expiry: NIL
Date Treatment	30/01/2018	Date Discharge	30/01/2018
No. of Days granted Medical Leave	03	Degree of Injury	Slight
Passenger			
Name	Teo Hui Xi Serina	ID No.	S9514966I
Related Vehicle	SFE2231P (Car)	Contact No.	94562879
Hospital/Clinic	NIL	Class of Driving Licence & Expiry Date	Class: NIL Date of Expiry: NIL
Date Treatment	NIL	Date Discharge	NIL
No. of Days granted Medical Leave	NIL	Degree of Injury	NIL

Brief Details.

I was driving slowly after the condo, Yishun Sapphire exit gantry and saw a lorry far away moving down the new road. I slowly turned out after ascertaining the safe distance when all of sudden the lorry knocked onto the right of my car and sped past me.

There were pedestrians just outside the condo (on my left) and stationery vehicles along the road.

In order not to knock onto people or other vehicles, I swerved to my vehicle to the right after the sudden impact, and mounted the kerb and hit the construction barricade on the opposite side. I had made sure there was nobody and vehicle on the opposite road. The referred lorry driver, Mr Low Kian Huat (Licence No. S1766457C) driving lorry no GBB8927P) carrying foreign workers only stopped his lorry after a substantial distance- outside 8courtyard.

POLICE REPORT



SINGAPORE
POLICE FORCE

Police Station Of Origin:
Traffic Police Division HQ
10 Ubi Avenue 3 SINGAPORE 408865
Tel No: 65470000



T/20180130/7006

3 of 3

Report No. T/20180130/7006

CONTINUATION OF REPORT

Sketch Plan

Informant is not able to provide sketch plan

Signature Of Officer Recording The Report:
Not applicable

Signature Of Interpreter:
Not applicable

Officer in Charge Of Case:
TP / TPB /
THABAGESH JEYATHESH
Contact No.: 65476232

Authentication Stamp
NP168

Signature Of Informant:

The identity of the person making this report has
been authenticated by SingPass. No signature is
required.

Date/Time:
30/01/2018 15:46

Classification Of Case: