

SINGAPORE ACCIDENT STATEMENT

IMPORTANT NOTICE

1. Please report correctly the details of the accident to speed up the claims process.
2. This Form must be completed by the Policyholder and/or the Authorised Driver.
3. Information provided must be as truthful and accurate as possible. Any wilful misrepresentation or withholding of material facts may allow insurance companies to repudiate policy ability.
4. The issue and acceptance of this Form by insurance companies is not an admission of policy liability on the part of the insurance companies.
5. **Any false reporting may be referred to the Police for investigation.**
6. This report will be forwarded by the insurers of the GIA Records Management Centre established by the General Insurance Association of Singapore (GIA) for archiving and that copies of this report will, for a fee, be made available upon application by interested parties.
7. By the lodgement of this report to the insurers, you hereby consent to the archiving of this report at the centre and to copies of the report being made available aforesaid.

ACCIDENT STATEMENT

Date Of Report	09/02/2018 17:09
Date Of Accident	09/02/2018 15:05
Exact Location Of Accident	TAMPINES CENTRAL COMMUNITY CLUB (MSCP)
Country/State of Loss	SINGAPORE

DETAILS OF OWN VEHICLE

Vehicle Registration Number	SJR8138X
Insured/Policyholder	
Name Of Registered Owner	YANG YIH YUN
NRIC No	S7248998E
Email Address	YANG.JEANNIE@GMAIL.COM
Mobile Phone No	(LOCAL) +65-91090475
Alternative Phone No	Office-91090475

Vehicle Particulars

Manufacturer	MERCEDES-BENZ
Model	A180
Exact Purpose for which vehicle was being used at time of accident	
Are you claiming under your own insurance policy for repair to your vehicle?	YES
If No, Please state action to be taken	
Vehicle Category	PRIVATE CAR

Insurance Company

Name of Insurance Company	AIG ASIA PACIFIC INSURANCE PTE. LTD.
Type Of Coverage	COMPREHENSIVE
Fleet Policy	NO
Policy Number	1700014860
Cover Note Number	

Driver

Name of Driver	YANG YIH YUN
NRIC No	S7248998E
Date Of Birth	29/12/1972
Occupation	INDOOR
Date Of Driving Pass	31/05/1993
Driving Experience	24 YEARS AND 8 MONTHS
Gender	FEMALE
Mobile Number	(LOCAL) +65-91090475
Fax Number	
Contact Number	OFFICE-91090475
EMail Address	YANG.JEANNIE@GMAIL.COM

Address	BLK 134 EDGEDALE PLAINS #17-70
Postcode	820134
Was driver an employee of the Insured's Company	NO
If No, Relationship of the Driver with the Insured	OWNER
Vehicle Registration Number of Driver's Own Vehicle	-
	-
	-
Insurance Company of Driver's Own Vehicle	-
	-
	-

General Information of the Accident

Type Of Accident	SIDE SWIPE
Weather Conditions	CLEAR
Road Surface	DRY

Other Information

Was any foreign vehicle involved in this accident?	NO
Number of vehicles involved in the accident	
Was any body injured in the Accident?	NO
Was any injured conveyed to hospital by ambulance?	NO
Was any other material or property damaged?	YES
I have been approached by unknown person(s) soliciting/offering accident claims assistance.	NO
Number of Passengers (Including Driver)	2
Passenger 1	Name: : TAN PING Gender: : Female

Details of Police Action

Was the accident reported to the police?	NO
If Yes, Please state which Police Station	
Was notice of intended Prosecution given?	NO
If Yes, against whom?	

Circumstances of Accident

I WAS TURNING INTO THE MULTI STOREY CARPARK WHEN I SAW VEHICLE B APPORACHING AT A RATHER FAST PACE. I MAINTAINED EYE CONTACT WITH HER, RATHER THAN SLOWING DOWN TO AVOID ME, SHE CONTINUED AT THE SAME SPEED AND VEHICLE B HIT THE REAR RIGHT OF VEHICLE A.

Attachment(s)

Are accident photos available for attachment?	YES
Was there any video captured by Car Camera?	YES
Was there any audio recorded?	NO

DETAILS OF OTHER VEHICLE PROPERTY 1

Vehicle Registration Number	SJE9966J
Vehicle Make/Model/Colour	
Details Of Properties	VEHICLE B
Vehicle Category	PRIVATE CAR
Name of Driver	
NRIC/Passport Number	
Contact Number	
Address	
Postcode	
Insurance Company Name	
Nature Of Damage	
No. Of Passenger (Including Driver)	

Sketch Plan

SKETCH PLAN

IMPORTANT NOTICE

1. Please report correctly the details of the accident to speed up the claims process.
2. This Form must be completed by the Policyholder and/or the Authorised Driver.
3. Information provided must be as truthful and accurate as possible. Any wilful misrepresentation or withholding of material facts may allow insurance companies to repudiate policy liability.
4. The issue and acceptance of this Form by insurance companies is not an admission of policy liability on the part of the insurance companies.
5. Any false reporting may be referred to the Police for investigation.
6. The report will be forwarded by the insurers of the GIA Records Management Centre established by the General Insurance Association of Singapore (GIA) for archiving and that copies of this report will for a fee be made available upon application by interested parties.
7. By the lodgment of this report to the insurers, you hereby consent to the archiving of this report at the centre and to copies of the report being made available aforesaid.
8. Consent under the Personal Data Protection Act (PDPA)

I understand, acknowledge, agree and consent that:

- (a) My insurer, my workshop and the General Insurance Association of Singapore ("GIA") may/are permitted to collect, use, disclose and/or process my personal data/personal information set out in this [form] and any other personal information provided by me or possessed by my insurer (collectively the "Personal Information") and disclose and transfer such Personal Information to all insurer(s) who have insured vehicle(s) involved in this accident (all insurer(s) who have insured vehicle(s) involved in this accident shall be collectively referred to as the "Insurers"), the Insurers' lawyers/law firms, the Monetary Authority of Singapore and any relevant government agency/authority (such as the police), for the purpose(s) of:
 - (i) processing, handling and/or dealing with my claims including the settlement of the claims and any necessary investigations relating to the claims;
 - (ii) investigating the accident and/or my claims;
 - (iii) carrying out and/or dealing with my instructions or responding to any enquiries by me;
 - (iv) administering my claims (including the mailing of correspondence, statements, invoices, reports or notices to me, which could involve disclosure of certain personal data about me to bring about delivery of the same as well as on the external cover of envelopes/mail packages); and/or
 - (v) complying with applicable law in administering, processing, handling and/or dealing with my claims. (collectively the "Purposes")
- (b) all insurer(s) who have insured vehicle(s) involved in this accident and the Insurers' lawyers/law firms, may/are permitted to collect, use, disclose and/or process my Personal Information for one or more of the above Purposes; and
- (c) my Personal Information may/can be disclosed by any of the Insurers and/or GIA to their third party service providers or agents (including their lawyers/law firms), which may be sited outside of Singapore, for one or more of the above Purposes.
- (d) my Personal Information will also be collected and used to compile claims history for the purpose of fraud detection, investigation and management in present and all future claims.
- (e) the information so collected under (d) above may be shared / disclosed:
 - (i) to all insurers and/or any other third parties that assist in evaluating, investigating, controlling or managing fraud, regulators, law enforcement and government agencies as reasonably required for the purposes stated, or
 - (ii) for complying with requirements under any regulations, laws or court orders.

Policyholder's Signature
Date & Time:

Driver's Signature
(If driver is not the policyholder)
Date & Time:

Reporting Centre Personnel's Signature
Name:
NRIC/FIN No.:

SKETCH PLAN

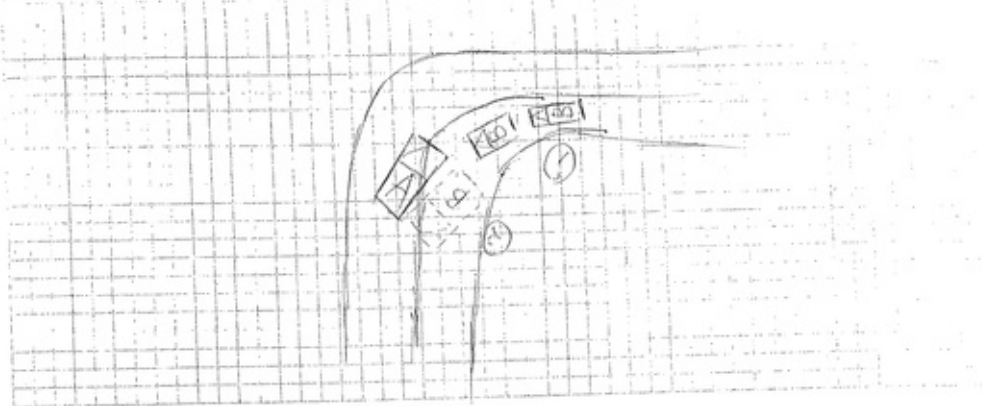

DESCRIBE CIRCUMSTANCES OF THE ACCIDENT

I was turning in to the multi-storey carpark when I ~~saw~~ ~~the~~ saw vehicle B approaching at a rather fast pace. ~~There was no way I could have avoided her by then as slowing down stopping by then or slowing down even further would cause her to~~

I maintained eye contact with her, rather than slowing down to avoid me, she continued at the same speed and vehicle B hit the rear right of vehicle A.

DECLARATION

I/We declare the foregoing particulars are true in every respect.

[Signature]
 Policyholder's Signature
 Date & Time:

Driver's Signature
 (If driver is not the policyholder)
 Date & Time:

Reporting Centre Personnel's Signature
 Name:
 NRIC/FIN No.:

Driving License

REPUBLIC OF SINGAPORE DRIVING LICENCE

License Number: **S7248998E**

Name:
**YANG YIH YUN
(YANG YIYUN)**

Birth Date: **29 Dec 1972**
Issue Date: **11 Apr 2006**





REPUBLIC OF SINGAPORE

IDENTITY CARD NO. **S7248998E**



Name:
**YANG YIH YUN
(YANG YIYUN)
杨逸云**

Race:
CHINESE

Date of birth:
29-12-1972

Sex:
F

Country/Place of birth:
SINGAPORE





S7248998E

YOU ARE LICENSED TO DRIVE VEHICLES IN THE FOLLOWING CLASSES

Class 3 Motor Cars < 3000kg with < 7 passengers, exclusive of the driver; and other motor vehicles < 2500kg

Valid Date: **31 May 1993**



License No: **S7248998E**

NP 4254

S250564



NRIC No: **S7248998E**



Date of issue:
28-02-2016

Address:
**APT BLK 134 EDGE DALE PLAINS
#17-70
SINGAPORE 820134**

INSURANCE



CERTIFICATE OF INSURANCE

MERCEDES-BENZ MOTOR INSURANCE PRIVATE VEHICLE

Name of Policyholder : Yang Yih Yun
Period of Insurance : 06 Jun 2017 To 04 May 2018
Engine No. : 27091030617340
Chassis No. : WDD1760422J363592

Vehicle No. : SJR8138X
Policy No. : 1700014860
Endorsement No. :
Issued Date : 06 Jun 2017

ABOUT THE COVER

Make/Model	: MERCEDES/BENZ A160 BC STYLE			First Year of Registration	: 2015
Engine Capacity/Tonnage	: 1.595.00 CC	Sm. Insured	: Market Value	insuring with COEPART	: Yes
Driver Restriction	: NA	O/T Peak Car	: No		

Person or Classes of Persons Entitled to Drive*:

10 Any other power administered using the Polygraph shall be null and void. Further provisions:
The Publisher, Transmitts the Powerholder on any authorized device and it holds the rights specified are conditions.

You have to pay an additional sum of \$3,000 as Young Author Programmed Deliver Content (YAP) if You are a Young Author (you are the age of 21 and the first was from 2 years of doing presentation).

Age Condition : All Age Condition

Limitation as to use*

intended for study, educational and pleasure purposes and for the collector's business.

This Policy does not authorize use for: (a) retransmission, further distribution, advertising, publicizing, publicity, or speed testing; the carriage of goods other than mail; or in connection with any trade or business or use for any purpose in connection with Motor Trade.

Loss of Use (15 days) 20000

* Limitations rendered inoperative by Section 8 of the Motor Vehicles (Third-Party Risks and Compensation) Act (Cap. 109) and Section 91 of the Road Transport Act, 1987 (Chapter 109), are not in the individual under these headings.

EXCESS

Section 4
File - SD Civil Damage - \$900 Thru \$90 Flood Cover - 30

Section 2
Project Completion - 2H

Winteren : 21.0

Named Driver and Excess were applied:

Yang, Y. and Y. Li, 2011, *Journal of Management Education* 35(10): 1007-1024.

APPROVED REPORTING CENTRES/AUTHORISED REPAIRERS (FOR CLAIMS RELATED REPAIRS)

1. Finance Service Controls (FSC) program, regulation, or law. Add: 3581 Job: 60403 Date: 04/16/2014 4:08:00 PM 674/2586

2. **Panath Loop Service Center** – Body Care & Reproductive Health (epa) & Adolescent Repro (reg) – Suite 408 – Panath Loop Business 128576 # 7763366

For further information, please contact our 24-hour worldwide emergency helpline at +36 6836 6200. Alternatively, you may refer to A&P's website at www.a-p.com or A&P's 24-hour App. Songs are also available on iTunes or Google Play.

IMPORTANT NOTES

Hire Purchase Company/Employer's Loan: MayBank

I/We hereby certify that the policy to which this Certificate of Insurance relates is issued in accordance with the provisions of the Motor Vehicle Third Party (Bodily and Compensation) Act (Cap. 186), Part IV of the Road Transport Act, 1957 (Malaysia) and Motor Vehicle Third Party Rules, 1962 (Malaysia).

0500530343

CYCLE & CARRIAGE - JOUEK
239 ALEXANDRA ROAD
SINGAPORE 159930 ANSP. MOTOR

Underwritten by AIG Asia Pacific Insurance Plc. Ltd.

Manila

AIG Asia Pacific Insurance Pte. Ltd.
AUTHORISED REPRESENTATIVE

DE 1995

Accident Photo



Accident Photo



Accident Photo



Accident Photo



Accident Photo



Accident Photo



Accident Photo



Accident Photo



Accident Photo



Accident Photo



Accident Photo



Accident Photo



Accident Photo



Accident Photo



Accident Photo



Accident Photo



Accident Photo



Accident Photo



Accident Photo

