

1997: Jan. 20, 1997

1997: Jan. 20, 1997

1997: Jan. 20, 1997

1997: Jan. 20, 1997

1997: Jan. 20, 1997

1997: Jan. 20, 1997

1997: Jan. 20, 1997

1997: Jan. 20, 1997

1997: Jan. 20, 1997

1997: Jan. 20, 1997

1997: Jan. 20, 1997

SINGAPORE ACCIDENT STATEMENT

IMPORTANT NOTICE

1. Please report correctly the details of the accident to speed up the claims process.
2. This Form must be completed by the Policyholder and/or the Authorised Driver.
3. Information provided must be as truthful and accurate as possible. Any wilful misrepresentation or withholding of material facts may allow insurance companies to repudiate policy ability.
4. The issue and acceptance of this Form by insurance companies is not an admission of policy liability on the part of the insurance companies.
5. **Any false reporting may be referred to the Police for investigation.**
6. This report will be forwarded by the insurers of the GIA Records Management Centre established by the General Insurance Association of Singapore (GIA) for archiving and that copies of this report will, for a fee, be made available upon application by interested parties.
7. By the lodgement of this report to the insurers, you hereby consent to the archiving of this report at the centre and to copies of the report being made available aforesaid.

ACCIDENT STATEMENT

| | |
|----------------------------|--|
| Date Of Report | 10/02/2018 16:30 |
| Date Of Accident | 10/02/2018 10:25 |
| Exact Location Of Accident | PAYA LEBAR RD TWDS SIMS AVE AFT JLN AFIFI(SHELL ST |
| Country/State of Loss | SINGAPORE |

DETAILS OF OWN VEHICLE

| | |
|-----------------------------|---------------------------|
| Vehicle Registration Number | SFA3380G |
| Insured/Policyholder | |
| Name Of Registered Owner | TAN KOON JIN |
| NRIC No | S0301750H |
| Email Address | EVELYNCHANHL@YAHOO.COM.SG |
| Mobile Phone No | (LOCAL) +65-92392366 |
| Alternative Phone No | OTHERS-92392366 |

Vehicle Particulars

| | |
|--|----------------|
| Manufacturer | TOYOTA |
| Model | PREMIO |
| Exact Purpose for which vehicle was being used at time of accident | PRIVATE USE |
| Are you claiming under your own insurance policy for repair to your vehicle? | NO |
| If No, Please state action to be taken | REPORTING ONLY |
| Vehicle Category | PRIVATE CAR |

Insurance Company

| | |
|---------------------------|--|
| Name of Insurance Company | NTUC INCOME INSURANCE CO-OPERATIVE LTD |
| Type Of Coverage | COMPREHENSIVE |
| Fleet Policy | NO |
| Policy Number | 5028269280-09 |
| Cover Note Number | |

Driver

| | |
|----------------------|---------------------------|
| Name of Driver | TAN KOON JIN |
| NRIC No | S0301750H |
| Date Of Birth | 12/11/1940 |
| Occupation | INDOOR |
| Date Of Driving Pass | 28/09/1960 |
| Driving Experience | 57 YEARS AND 4 MONTHS |
| Gender | MALE |
| Mobile Number | (LOCAL) +65-92392366 |
| Fax Number | |
| Contact Number | OTHERS-92392366 |
| EMail Address | EVELYNCHANHL@YAHOO.COM.SG |

| | |
|---|---------------|
| Address | 338 ONAN ROAD |
| Postcode | 424730 |
| Was driver an employee of the Insured's Company | NO |
| If No, Relationship of the Driver with the Insured | OWNER |
| Vehicle Registration Number of Driver's Own Vehicle | - |
| | - |
| | - |
| Insurance Company of Driver's Own Vehicle | - |
| | - |
| | - |

General Information of the Accident

| | |
|--------------------|-------------------------------|
| Type Of Accident | COLLISION - CHANGE/CROSS LANE |
| Weather Conditions | CLEAR |
| Road Surface | DRY |

Other Information

| | |
|---|--|
| Was any foreign vehicle involved in this accident? | NO |
| Number of vehicles involved in the accident | |
| Was any body injured in the Accident? | NO |
| Was any injured conveyed to hospital by ambulance? | NO |
| Was any other material or property damaged? | YES |
| I have been approached by unknown person(s) soliciting/offering accident claims assistance. | NO |
| Number of Passengers (Including Driver) | 5 |
| Passenger 1 | NAME: : TAN AIK MENG GENDER: : MALE |
| Passenger 2 | NAME: : CHAN HWEE LENG GENDER: : FEMALE |
| Passenger 3 | NAME: : TAN AIK LEE GENDER: : FEMALE |
| Passenger 4 | NAME: : KOH KING ENG GENDER: : MALE |

Details of Police Action

| | |
|---|---|
| Was the accident reported to the police? | YES |
| If Yes, Please state which Police Station | |
| Police Station Name | JOO CHIAT NEIGHBOURHOOD POLICE POST |
| Police Station Address | ROAD: 267 ONAN ROAD , POSTCODE: 424773 , COUNTRY: SINGAPORE |
| Police Station Contact | TEL NO: 1800-3459999 - FAX NO: 64474181 |
| Was notice of intended Prosecution given? | NO |
| If Yes, against whom? | |

Circumstances of Accident

PLS REFER TO THE POLICE REPORT: T/20180210/2065

Attachment(s)

| | |
|---|-----|
| Are accident photos available for attachment? | YES |
| Was there any video captured by Car Camera? | NO |
| Was there any audio recorded? | NO |

DETAILS OF OTHER VEHICLE PROPERTY 1

| | |
|-----------------------------|-------------|
| Vehicle Registration Number | SDN4543C |
| Vehicle Make/Model/Colour | HONDA CIVIC |

Details Of Properties

Vehicle Category

PRIVATE CAR

Name of Driver

NRIC/Passport Number

Contact Number

Address

Postcode

Insurance Company Name

Nature Of Damage

No. Of Passenger (Including Driver)

SKETCH PLAN

IMPORTANT NOTICE

1. Please report **correctly** the details of the accident to speed up the claims process.
2. This Form must be **completed by the Policyholder and/or the Authorised Driver**.
3. Information provided must be as **truthful and accurate as possible**. Any wilful misrepresentation or withholding of material facts may allow insurance companies to **repudiate policy liability**.
4. The issue and acceptance of this Form by insurance companies is not an admission of policy liability on the part of the insurance companies.
5. **Any false reporting may be referred to the Police for investigation.**
6. The report will be forwarded by the insurers of the GIA Records Management Centre established by the General Insurance Association of Singapore (GIA) for archiving and that copies of this report will for a fee be made available upon application by interested parties.
7. By the lodgment of this report to the insurers, you hereby consent to the archiving of this report at the centre and to copies of the report being made available aforesaid.
8. **Consent under the Personal Data Protection Act (PDPA)**

I understand, acknowledge, agree and consent that:

- (a) My insurer, my workshop and the General Insurance Association of Singapore ("GIA") may/are permitted to collect, use, disclose and/or process my personal data/personal information set out in this [form] and any other personal information provided by me or possessed by my insurer (collectively the "Personal Information") and disclose and transfer such Personal Information to all insurer(s) who have insured vehicle(s) involved in this accident (all insurer(s) who have insured vehicle(s) involved in this accident shall be collectively referred to as the "Insurers"), the Insurers' lawyers/law firms, the Monetary Authority of Singapore and any relevant government agency/authority (such as the police), for the purpose(s) of:
 - (i) processing, handling and/or dealing with my claims including the settlement of the claims and any necessary investigations relating to the claims;
 - (ii) investigating the accident and/or my claims;
 - (iii) carrying out and/or dealing with my instructions or responding to any enquiries by me;
 - (iv) administering my claims (including the mailing of correspondence, statements, invoices, reports or notices to me, which could involve disclosure of certain personal data about me to bring about delivery of the same as well as on the external cover of envelopes/mail packages); and/or
 - (v) complying with applicable law in administering, processing, handling and/or dealing with my claims. (collectively the "Purposes")
- (b) all insurer(s) who have insured vehicle(s) involved in this accident and the Insurers' lawyers/law firms, may/are permitted to collect, use, disclose and/or process my Personal Information for one or more of the above Purposes; and
- (c) my Personal Information may/can be disclosed by any of the Insurers and/or GIA to their third party service providers or agents (including their lawyers/law firms), which may be sited outside of Singapore, for one or more of the above Purposes.
- (d) my Personal Information will also be collected and used to compile claims history for the purpose of fraud detection, investigation and management in present and all future claims.
- (e) the information so collected under (d) above may be shared / disclosed:
 - (i) to all insurers and/or any other third parties that assist in evaluating, investigating, controlling or managing fraud, regulators, law enforcement and government agencies as reasonably required for the purposes stated, or
 - (ii) for complying with requirements under any regulations, laws or court orders.

Policyholder's Signature
Date & Time:

Driver's Signature
(If driver is not the policyholder)
Date & Time:

Reporting Centre Personnel's Signature
Name:
NRIC/FIN No.:

SKETCH PLAN

A - SFA3380G
B - SDN4543C

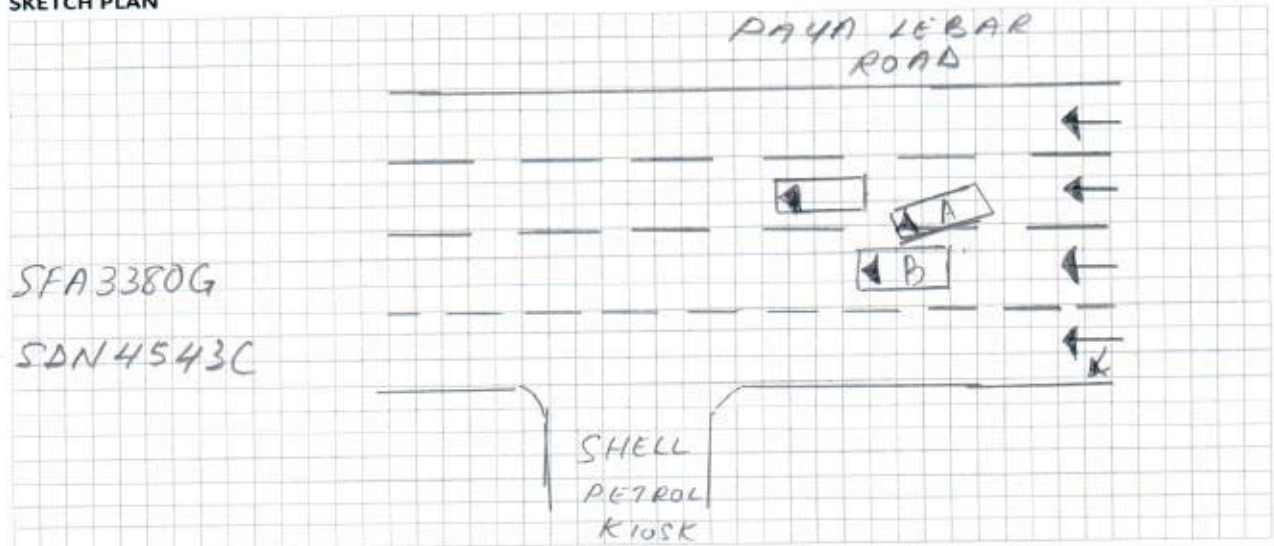

DESCRIBE CIRCUMSTANCES OF THE ACCIDENT

P/s refer to the police report: 1/20180210/2065

DECLARATION

I/We declare the foregoing particulars are true in every respect.

Policyholder's Signature
Date & Time:

Driver's Signature
(If driver is not the policyholder)
Date & Time:

 10/02/18
Reporting Centre Personnel's Signature
Name:
NRIC/FIN No.:



SINGAPORE POLICE FORCE



T/20180210/2065

1 of 3

Police Station Of Origin:
Joo Chiat NPP
267 Onan Road SINGAPORE 424773
Tel No: 1800-3459999

Report No. T/20180210/2065

REPORT OF A TRAFFIC ACCIDENT

| | | | | | |
|--|------------|------------------------------|---|--------------------------|----------------------------|
| Date/Time Report Made: 10/02/2018 13:31 | | Vide Report No.: | | Station Diary No.: 12 | |
| Informant's Particulars | | | | | |
| Name of Informant: TAN KOON JIN | | | Address: 338 ONAN ROAD SINGAPORE 424730 | | |
| ID Type / ID No.: NRIC NO / S0301750H | | | Contact No.: Home/Office: | | Mobile: 92392366 |
| Nationality: SINGAPORE CITIZEN | | | Email: | | |
| Sex: Male | Age: 77 | Date of Birth: 12/11/1940 | Type of Informant: Driver | | |
| Race: Chinese | | | Language: English | | Institution / School Name: |
| Occupation: Retiree | | | Driving Licence Information: Class: 3 Date of Expiry: | | |

General Information of the Accident

| | | | | |
|---|---------------------------|----------------------|--|-------------------------------------|
| Type of Accident: | Non-Injury Hit and Run | Drink Drive: No | Date/Time of Accident: 10/02/2018 10:25 | Type of Location: Straight Road |
| Location: Along Road 1 PAYA LEBAR ROAD | | | | |
| Towards Sims Ave after Jalan Afifi (Shell Station) | | | | |
| Weather: Clear | | Road Surface: Dry | | Road Speed Limit: |
| Traffic Flow: | | Traffic Control: | | Traffic Volume: Heavy |
| Type of Collision: Between Moving Vehicles - Side Swipe - Same Direction | | | | Anyone conveyed by ambulance: No |

Details of Vehicle Involved

| Vehicle No. | Type | Make | Model | Color | Condition | No of Passenger |
|-------------|------|--------|---------------------|-------|------------------|-----------------|
| SDN4543C | Car | HONDA | CIVIC 1.6L VTI AUTO | Grey | Slightly Damaged | 0 |
| SFA3380G | Car | TOYOTA | PREMIO 1.5F A | Red | Slightly Damaged | 4 |

Details of Vehicle Insurance

| Vehicle No. | Insurance Company | Insurance No | Effective | Expiry Date |
|-------------|--|---------------|------------|-------------|
| SFA3380G | NTUC Income Insurance Co-Operative Limited | 5028269280-09 | 25/04/2017 | 24/04/2018 |



**SINGAPORE
POLICE FORCE**



T/20180210/2065

Police Station Of Origin:
Joo Chiat NPP
267 Onan Road SINGAPORE 424773
Tel No: 1800-3459999

2 of 3

Report No. T/20180210/2065

CONTINUATION OF REPORT

| | | | |
|-----------------------------------|----------------|--|---------------------------------|
| Details of Person Involved | | | |
| Any Pedestrian Involved: No | | | |
| No. of Pedestrians Injured: NIL | | Use of Pedestrian Crossing: NA | |
| Driver | | | |
| Name | TAN KOON JIN | ID No. | S0301750H |
| Related Vehicle | SFA3380G (Car) | Contact No. | 92392366 |
| Hospital/Clinic | NIL | Class of Driving Licence & Expiry Date | Class: 3 Date of Expiry: NIL |
| Date Treatment | NIL | Date Discharge | NIL |
| No. of Days granted Medical Leave | NIL | Degree of Injury | NIL |

Brief Details.

On 10/02/2018 at about 1025hrs, I was driving my car along Paya Lebar Road and was heading towards Sims Ave. I was on the 2nd lane and the location is just after Shell Station (Jalan Afifi). Traffic was heavy. I signaled my intention to change lane to the left. It was clear for my to change lane and as such I proceeded slowly. When the front left side of my car inched into the left lane, there was a grey Honda car, SDN4543C, moved forward. The speed of the car was not fast. We felt a little impact and sound. When the grey Honda car moved forward, we saw scratches on right side of the car. I followed the car from the rear as I expected him to stop as we intended to do so. However, after a few metres, the car moved to right and drove away.



**SINGAPORE
POLICE FORCE**



T/20180210/2065

Police Station Of Origin:

Joo Chiat NPP

267 Onan Road SINGAPORE 424773

Tel No: 1800-3459999

3 of 3

Report No. T/20180210/2065

CONTINUATION OF REPORT

Sketch Plan

Informant is not able to provide sketch plan

IMPORTANT: Please attach a copy of your vehicle's Insurance Certificate to this report. If you don't have the certificate with you now, please fax a copy to 65474885 stating the report number as reference.

Signature Of Officer Recording The Report:

G /

Staff Sgt MAZLAN BIN MIAT

Signature Of Interpreter:

Not applicable

Officer In Charge Of Case:

TP / HRT /

SI KALESWARI PALANI

Contact No.: 65476902



SINGAPORE
POLICE FORCE
Authentication Stamp
NP168

SIGNATURE

Signature Of Informant:

Date/Time:

10/02/2018 13:31

Classification Of Case:

REPUBLIC OF SINGAPORE DRIVING LICENCE

EXAMINEE NUMBER: S0301750H

NAME: TAN KOON JIN

Birth Date: 12 Nov 1940

Valid Date: 18 Oct 2003

000931805H



REPUBLIC OF SINGAPORE

IDENTITY CARD NO. S0301750H



NAME: TAN KOON JIN

RACE: CHINESE

Date of Birth: 12-11-1940

Country of Birth: SINGAPORE

Sex: M

YOU ARE LICENSED TO DRIVE VEHICLES IN THE FOLLOWING CLASS(S)

Class 3 Motor Cars and Motor Tractors the weight of which unladen does not exceed 2500 kilograms

PASS DATE: 28 Sep 1960

NP 428A

Licence No: S0301750H

1131983

S0301750H

Address: 338 ONAN ROAD SINGAPORE 1542

Blood Group: A+

Date of Issue: 22-07-1993



Hello, NAC_PAYA_UBI_800601

[Change Language](#)[Change Password](#)[Log Out](#)[My Desktop](#)[Notice of Loss](#)

Policy Query

Policy No.

Date of Accident

10/02/2018 10:25

Vehicle No.(For Motor)

SFA3380G

| Select | Policy No. | Policyholder Name | Policyholder NRIC | Product | Cover Type | Vehicle No. | Insured Object | Commence Date | Expiry Date |
|-----------------------|---------------|-------------------|-------------------|---------|---------------|-------------|----------------|---------------|-------------|
| <input type="radio"/> | 5028269280-09 | TAN KOON JIN | S0301750H | GPC | drive CLASSIC | SFA3380G | SFA3380G | 25/04/2017 | 24/04/2018 |

Claim Handling

Accident MT/0981839

| | | | | | |
|---------------------|--|---------------------|--|----------------------|-----|
| Policy No. | 5028269280-09 | Vehicle No. | SFA3380G | GST Registration No. | |
| Policyholder Name | TAN KOON JIN | | | Policyholder NRIC | 503 |
| Product Code | PRIVATE CAR INSURANCE | Cover Type | drive CLASSIC | Loading | 0 |
| Contact No.(Mobile) | 92392366 | Contact No.(Office) | 0 | Contact No.(Home) | 0 |
| Email Address | | Special Remark | | eCode | No |
| KFK | <input type="radio"/> No <input type="radio"/> Yes | TCA | <input type="radio"/> No <input type="radio"/> Yes | eCode Reason | |
| NCD Protection | Yes | NCD Entitlement(%) | 50 | Private Hire | No |

▼ Accident Details

| | | | | | |
|-------------------|--|-------------------------------|-------|---------------------|-------|
| Report Date | 10/02/2018 17:06 | Accident Report Within 24 hrs | Yes | Accident Type | Colli |
| Date of Accident | 10/02/2018 | Time of Accident hh:mm | 10:25 | Country of Accident | Sing |
| Reporting Centre | | Orange Force | | ICM No. | |
| Accident Location | PAYA LEBAR RD TWDS SIMS AVE AFT JLN AFIFI(SHELL ST | | | | |

▼ Benefits

| | | | | | |
|---------------------|---------------|--|--|--|--|
| Coverage | Sum Insured | | | | |
| Excess Waiver | 9999999999.99 | | | | |
| Transport Allowance | 9999999999.99 | | | | |

▼ Excess

| | | | | | |
|-----------------------|------|-----------------------------|------|-------------------|--|
| Own damage Excess | 0.00 | Additional Excess | 0.00 | Windscreen Excess | |
| Unnamed Driver Excess | 0.00 | Outside Singapore OD Excess | 0.00 | | |
| Third Party Excess | 0.00 | Outside Singapore TP Excess | 0.00 | | |

▼ GST Registered Information

| | | | | | |
|----------------------|----|-----------------------|-----|--|--|
| GST Registered | No | GST Registration Date | | | |
| GST Registration No. | | GST Status Verified | Yes | | |
| Modification History | | | | | |

▼ Policyholder Mailing Address

| | | | | | |
|-----------|---------------|-----------------------|-------------------|-----------|-----|
| Address 1 | 338 ONAN ROAD | Address 2 | SINGAPORE 424730 | Address 3 | |
| Address 4 | | Address Type | Singapore address | Post Code | 424 |
| Unit No. | | Related Policy Number | 5028269280-09 | | |

▼ OI Driver Info

| | | | | | |
|---|--|---------------------|-------------------|------------------------|------|
| Driver Name | TAN KOON JIN | Driver Type | Main Driver | | |
| Unnamed driver Name | | Driver NRIC | S0301750H | Driver DOB | 12/1 |
| Register Date of Driver License | 28/09/1960 | Driver Age | 77 | Driving Experience | 57 |
| Contact No.(Mobile) | 92392366 | Contact No.(Office) | 0 | Contact No.(Home) | 0 |
| Address 1 | 338 ONAN ROAD | Address 2 | SINGAPORE 424730 | Address 3 | |
| Address 4 | | Address Type | Singapore address | Post Code | 424 |
| Unit No. | | | | | |
| Does he own a Singapore Registered car? | <input type="radio"/> Yes <input type="radio"/> No | Driver Vehicle No. | | Driver Insurer Company | |

Declaration

| | | | | | |
|-------------------------------------|------|-------------|--|--|--|
| Breathalyser or Blood Test Reading? | 0 mg | Any injury? | <input type="radio"/> Yes <input type="radio"/> No | | |
|-------------------------------------|------|-------------|--|--|--|

Modification History

Claim 001 OD-MX

New

| | | | | | |
|--------------------------------|------------------------------------|-------------------------|----------------------------------|----------------------------|------|
| Claim Type * | OD-MX | Insured Name | TAN KOON JIN | Insured NRIC | S03 |
| Contact No.(Mobile) | 92392366 | Contact No.(Home) | 63441718 | Contact No.(Office) | |
| Email Address | EAMTAN@GMAIL.COM | OI Vehicle Number | SFA3380G | TP Vehicle Number | SDN |
| Claim Description | SFA3380G / SDN4543C ON 10 Feb 2018 | | | Name of Preferred Workshop | |
| Preferred Workshop Contact No. | | Insured Liability * | Fully at Fault | | |
| Require Finalisation | Yes | Preferred Repair Option | Preferred Workshop, Name unknown | GIA report | Rac |
| Date Registered | 10/02/2018 17:09 | Claim Close Date | | Date Received | 10/0 |
| Report Taken By | ROSILINDA | Workshop Repairer | | Total Loss but Repaired | |

☒ Print AK letter

Save

Submit

Attachment

| | | | |
|--------------------|---|-------------|------------------|
| Accident No. | MT/0981839 | Claim No. | 001 |
| Last Doc. Received | <input checked="" type="radio"/> Yes <input type="radio"/> No | Upload Date | 10/02/2018 00:00 |
| Path * | | Category * | Confidential |
| Choose File | No file chosen | Clear | Please Select |
| Choose File | No file chosen | Clear | Please Select |
| Choose File | No file chosen | Clear | Please Select |
| Choose File | No file chosen | Clear | Please Select |
| Choose File | No file chosen | Clear | Please Select |
| Choose File | No file chosen | Clear | Please Select |
| Choose File | No file chosen | Clear | Please Select |
| Message Read | | Clear | Please Select |

Attachment List

| Attachment | Uploaded By/Date | Category | Urgency | Descr |
|---|--|-----------------------|---------|--------------------|
|  | NAC_PAYA_UBI_800601(NATIONAL ASSESSMENT CENTRE SERVICES) on 10 Feb 2018 17:09 | NRIC/ Driving License | Normal | NRIC/ Driving Lice |
|  | NAC_PAYA_UBI_800601(NATIONAL ASSESSMENT CENTRE SERVICES) on 10 Feb 2018 17:09 | SAS | Normal | SAS 2018 |
|  | NAC_PAYA_UBI_800601(NATIONAL ASSESSMENT CENTRE SERVICES) on 10 Feb 2018 17:08 | Photos | Normal | Photos 20: |
|  | NAC_PAYA_UBI_800601(NATIONAL ASSESSMENT CENTRE SERVICES) on 10 Feb 2018 17:08 | Photos | Normal | Photos 20: |
|  | NAC_PAYA_UBI_800601(NATIONAL ASSESSMENT CENTRE SERVICES) on 10 Feb 2018 17:08 | Photos | Normal | Photos 20: |
|  | NAC_PAYA_UBI_800601(NATIONAL ASSESSMENT CENTRE SERVICES) on 10 Feb 2018 17:08 | Photos | Normal | Photos 20: |
|  | NAC_PAYA_UBI_800601(NATIONAL ASSESSMENT CENTRE SERVICES) on 10 Feb 2018 17:08 | Photos | Normal | Photos 20: |
|  | NAC_PAYA_UBI_800601(NATIONAL ASSESSMENT CENTRE SERVICES) on 10 Feb 2018 17:08 | Photos | Normal | Photos 20: |

Video List

| Uploaded By/Date | Folder Date | File Name | Source |
|------------------|-------------|-----------|--------|
|------------------|-------------|-----------|--------|

Display in New Window

Scan and uploading