

Surveys

REF:

CC3 / ALG 18002730 / Arb2

ASSIGNMENT

From:

Date:

Estimated Cost:

OD / TP / WS / TP RES / OD RES / EVA / INV / MV

To Inspect Vehicle No:

at Workshop m/s

of

Insured:

Policy No. 1700 07 0046

Claims No. 730348 095754

Sum Insured:

Excess:

\$600

(Client's Record)

Make of Veh:

(Policy Condition)

Remark: The veh had commenced its repair at the time of inspection.

Bal. or Market Value:

180K.

IDAC Accident Rpt:

Consistent? : Yes or No

GIA / PR. Seen:

Consistent? : Yes or No

Est. Repairs:

3

days

Res.: Yes or No

Lum Sum:

%

3 Val.: Yes or No

CA / REV / REP. / 24 HRS

Vehicle: IN / OUT

Date:

Person Contacted:

Veh No:

SL51837D

Yr Regn:

2017 Sept

Type: ☒ M.Car / M.Cycle / Bus / Van / Lorry / Taxi / Prime Mover /

Truck / Trailer or

Make:

Audi A5 SB

C.C. 1984.

Colour:

Black

A/C: Insured / Std / NI / NA

Sp. Reading

12613

T/Radio: Insured / Std / NI / NA

Eng/No:

C/No:

WAU22F59JA023693

Gen. Cond: ☒ Good / Fair / Poor / Burnt

Steering: ☒ Inorder / Jammed / Leaked / Burnt or

Brake: ☒ Inorder / Jammed / Leaked / Burnt or

Modi: Nil / S/Rim / STD A/Rim or

Tyre Size:

F: 245/40R18

R: 245/40R18

BS / DUN / EXNOVA / GY / FS / LIZA / MIC / OHTSU / ☒ PIR / SUMI /

TOYO / YOKO or

Front

Rear

R/Bal.

06

mm

R/Bal.

06

mm

L/Bal.

06

mm

L/Bal.

06

mm

D.O.A.

D.O.I.

09/04/18

Survey held at

Premium

Des. of Damages: ☒ Frt / ☒ Rear / ☒ O/S / ☒ N/S / ☒ U/C / Rooftop or

Front d/s.

The U/C / Chassis frame / Body Structure affected due to collision.

Date / Time

Action / Instruction

OD ALG.

SL51837D - X

Confirm \$3298.00 @ 3 days  
Ed. \$ 9550, 74%

RECEIVED 19 JUL 2018

Date/Time. File Pass to?

1)

typist



: Preli. Report



: Final Report

Date/Time. File Return to?

2)

Days Of Repair: 3

Resurvey No. of Trip: -

Survey Fee:

Transportation:

\$ - RS - SI

Photos

Others

Add Fee:



: Site Insp (\$



: Interview (\$



: Tech. Invs (\$



: Weekend (\$

Report Format:

00

Lump Sum / I.B.I. (\$

3298.00

TOTAL

200

10

210



# LKK Auto Consultants Pte Ltd

51 Ubi Ave 1 #01-25 Paya Ubi Industrial Park, Singapore 408933

TEL: 6256 3561 FAX: 6256 4315

Reg. No: 199607198R GST Reg. No. 19-9607198-R

Affiliated to Federation Internationale Des Experts En Automobile

AIG ASIA PACIFIC INSURANCE PTE LTD

Ref : CC3/AIG18002730/Arb

78 SHENTON WAY #08-16  
CHARTIS BUILDING  
SINGAPORE 079120

Date : 10-02-2018



Code : AIG

## 1. Policy Particulars :- OWN DAMAGE

|                       |                |            |
|-----------------------|----------------|------------|
| Insured Veh.          | Veh. Inspected | SLS 1837D  |
| Policy No. 1700070046 | Coverage (\$)  | 0.00       |
| Claim No.             | Excess (\$)    | 0.00       |
| Assign From           | Assign Date    | 09/02/2018 |

## 2. Vehicle Particulars & Condition

|                   |              |   |
|-------------------|--------------|---|
| Make & Model      | c.c          | 0 |
| Engine No. HIDDEN | Year of Reg. |   |
| Chassis No.       | Colour       |   |
| Odometer -        | Steering     |   |
| Brakes            | Modification |   |
| General           |              |   |

## 3. Conditions of Tyres

|                | Size | Make | Balance |
|----------------|------|------|---------|
| R/H Front Tyre |      |      | mm      |
| L/H Front Tyre |      |      | mm      |
| R/H Rear Tyre  |      |      | mm      |
| L/H Rear Tyre  |      |      | mm      |

## 4. Description of Damages

|  |
|--|
|  |
|--|

## 5. General Information

|                |   |                 |            |
|----------------|---|-----------------|------------|
| Accident Date  | 04/02/2018  | Inspection Date | 09/02/2018 |
| Survey held at | PREMIUM AUTOMOBILES PTE LTD<br>55 UBI ROAD 1.<br>SINGAPORE 408699 |                 |            |

## 5a. Remarks

|   |
|---|
| A)THE MARKET VALUE IS S\$------(EST. AVERAGE)                     |
| B)IN ACCORDANCE TO YOUR INSTRUCTIONS, WE HAVE AUTHORISED REPAIRS. |

**Janice Lee (LKKAUTO)**

---

**From:** Boo seng yak <boojohnny@gmail.com>  
**Sent:** Thursday, May 03, 2018 5:43 PM  
**To:** Adrian Ling (LKKAUTO); SUR; Carrine Leong; Nora Khai  
**Subject:** FINAL REVISION - SLS1837D - OD AIG - SURVEYED 9 FEB 18  
**Attachments:** PA01642018 - SLS 1837 D- Audi A5 SB 2.0 TFSI (Front) (AIG).xls

Hi Adrian and all,

Revised estimate is attached.

Please confirm repair cost of \$3298.00 @ 3 days of repairs.

Your early closure is well appreciated.

Best regards - jb

## SINGAPORE ACCIDENT STATEMENT

### IMPORTANT NOTICE

1. Please report correctly the details of the accident to speed up the claims process.
2. This Form must be completed by the Policyholder and/or the Authorised Driver.
3. Information provided must be as truthful and accurate as possible. Any wilful misrepresentation or withholding of material facts may allow insurance companies to repudiate policy ability.
4. The issue and acceptance of this Form by insurance companies is not an admission of policy liability on the part of the insurance companies.
5. Any false reporting may be referred to the Police for investigation.
6. This report will be forwarded by the insurers of the GIA Records Management Centre established by the General Insurance Association of Singapore (GIA) for archiving and that copies of this report will, for a fee, be made available upon application by interested parties.
7. By the lodgement of this report to the insurers, you hereby consent to the archiving of this report at the centre and to copies of the report being made available aforesaid.

### ACCIDENT STATEMENT

|                            |                                  |
|----------------------------|----------------------------------|
| Date Of Report             | 05/02/2018 16:47                 |
| Date Of Accident           | 04/02/2018 22:10                 |
| Exact Location Of Accident | ALONG BENDEMEER ROAD NEAR BLK 44 |
| Country/State Of Loss      | SINGAPORE                        |

### DETAILS OF OWN VEHICLE

|                             |                       |
|-----------------------------|-----------------------|
| Vehicle Registration Number | SLS1837D              |
| <b>Insured/Policyholder</b> |                       |
| Name Of Registered Owner    | GOH TZE CHIEN         |
| NRIC No                     | S7216673F             |
| Email Address               | RICKYGTC@YAHOO.COM.SG |
| Mobile Phone No             | (LOCAL) +65-81005262  |
| Alternative Phone No        | OFFICE-81005262       |

### Vehicle Particulars

|  |               |
|--|---------------|
| Manufacturer   | AUDI          |
| Model  | A5 SB 2.0 TFS |
| Exact Purpose for which vehicle was being used at time of accident           | PRIVATE USE   |
| Are you claiming under your own insurance policy for repair to your vehicle? | YES           |
| If No, Please state action to be taken                                       |               |
| Vehicle Category   | PRIVATE CAR   |

### Insurance Company

|                           |                                      |
|---------------------------|--------------------------------------|
| Name of Insurance Company | AIG ASIA PACIFIC INSURANCE PTE. LTD. |
| Type Of Coverage          | COMPREHENSIVE                        |
| Fleet Policy              | NO                                   |
| Policy Number             | 1700070046                           |
| Cover Note Number         |                                      |

### Driver

|                      |                        |
|----------------------|------------------------|
| Name of Driver       | GOH TZE CHIEN          |
| NRIC No              | S7216673F              |
| Date Of Birth        | 14/05/1972             |
| Occupation           | INDOOR                 |
| Date Of Driving Pass | 18/03/1995             |
| Driving Experience   | 22 YEARS AND 10 MONTHS |
| Gender               | MALE                   |
| Mobile Number        | (LOCAL) +65-81005262   |
| Fax Number           |                        |
| Contact Number       | OFFICE-81005262        |
| EMail Address        | RICKYGTC@YAHOO.COM.SG  |

|   |   |
|---|---|
| Address   | BLK 295C COMPASSVALE CESCENT<br>#10-249 |
| Postcode  | 543295                                  |
| Was driver an employee of the Insured's Company     | NO                                      |
| If No, Relationship of the Driver with the Insured  | OWNER                                   |
| Vehicle Registration Number of Driver's Own Vehicle | -                                       |
|   | -                                       |
|   | -                                       |
| Insurance Company of Driver's Own Vehicle           | -                                       |
|   | -                                       |
|   | -                                       |

#### General Information of the Accident

|                    |                            |
|--------------------|----------------------------|
| Type Of Accident   | COLLIDED INTO MOTORCYCLIST |
| Weather Conditions | CLEAR                      |
| Road Surface       | DRY                        |

#### Other Information

|   |   |
|---|---|
| Was any foreign vehicle involved in this accident?  | NO  |
| Number of vehicles involved in the accident   |   |
| Was any body injured in the Accident?   | NO  |
| Was any injured conveyed to hospital by ambulance?  |   |
| Was any other material or property damaged?   | NO  |
| I have been approached by unknown person(s) soliciting/offering accident claims assistance. | NO  |
| Number of Passengers (Including Driver)   | 2   |
| Passenger 1   | NAME: : CHANG CYNTHIA<br>GENDER: : FEMALE |

#### Details of Police Action

|   |    |
|---|----|
| Was the accident reported to the police?  | NO |
| If Yes, Please state which Police Station |    |
| Was notice of intended Prosecution given? | NO |
| If Yes, against whom?                     |    |

#### Circumstances of Accident

AS I WAS TRAVELLING ALONG BENDEMEER ROAD, THIS MOTORCYCLIST SUDDENLY SWERVED INTO MY LANE AND BRAKE SUDDENLY WHEN THE TRAFFIC FLOW AHEAD OF HIS WAS CLEAR.

#### Attachment(s)

|   |     |
|---|-----|
| Are accident photos available for attachment? | YES |
| Was there any video captured by Car Camera?   | YES |
| Was there any audio recorded?                 | NO  |

## Sketch Plan

### SKETCH PLAN

#### IMPORTANT NOTICE

1. Please report correctly the details of the accident to speed up the claims process.
2. This Form must be completed by the Policyholder and/or the Authorised Driver.
3. Information provided must be as truthful and accurate as possible. Any wilful misrepresentation or withholding of material facts may allow insurance companies to repudiate policy liability.
4. The issue and acceptance of this Form by insurance companies is not an admission of policy liability on the part of the insurance companies.
5. Any false reporting may be referred to the Police for investigation.
6. The report will be forwarded by the insurers of the GIA Records Management Centre established by the General Insurance Association of Singapore (GIA) for archiving and that copies of this report will for a fee be made available upon application by interested parties.
7. By the lodgment of this report to the insurers, you hereby consent to the archiving of this report at the centre and to copies of the report being made available aforesaid.
8. **Consent under the Personal Data Protection Act (PDPA)**

I understand, acknowledge, agree and consent that:

- (a) My insurer, my workshop and the General Insurance Association of Singapore ("GIA") may/are permitted to collect, use, disclose and/or process my personal data/personal information set out in this [form] and any other personal information provided by me or possessed by my insurer (collectively the "Personal Information") and disclose and transfer such Personal Information to all insurer(s) who have insured vehicle(s) involved in this accident (all insurer(s) who have insured vehicle(s) involved in this accident shall be collectively referred to as the "Insurers"), the Insurers' lawyers/law firms, the Monetary Authority of Singapore and any relevant government agency/authority (such as the police), for the purpose(s) of:
  - (i) processing, handling and/or dealing with my claims including the settlement of the claims and any necessary investigations relating to the claims;
  - (ii) investigating the accident and/or my claims;
  - (iii) carrying out and/or dealing with my instructions or responding to any enquiries by me;
  - (iv) administering my claims (including the mailing of correspondence, statements, invoices, reports or notices to me, which could involve disclosure of certain personal data about me to bring about delivery of the same as well as on the external cover of envelopes/mail packages); and/or
  - (v) complying with applicable law in administering, processing, handling and/or dealing with my claims (collectively the "Purposes")
- (b) all insurer(s) who have insured vehicle(s) involved in this accident and the Insurers' lawyers/law firms, may/are permitted to collect, use, disclose and/or process my Personal Information for one or more of the above Purposes; and
- (c) my Personal Information may/can be disclosed by any of the Insurers and/or GIA to their third party service providers or agents (including their lawyers/law firms), which may be sited outside of Singapore, for one or more of the above Purposes.
- (d) my Personal Information will also be collected and used to compile claims history for the purpose of fraud detection, investigation and management in present and all future claims.
- (e) the information so collected under (d) above may be shared / disclosed:
  - (i) to all insurers and/or any other third parties that assist in evaluating, investigating, controlling or managing fraud, regulators, law enforcement and government agencies as reasonably required for the purposes stated, or
  - (ii) for complying with requirements under any regulations, laws or court orders.

  
Policyholder's Signature  
Date & Time:

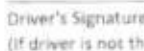
  
Driver's Signature  
(If driver is not the policyholder)  
Date & Time:

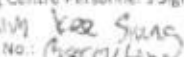
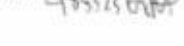
  
Reporting Centre Personnel's Signature  
Name:   
NRIC/TIN No.: 

## Sketch Plan #2

SKETCH PLAN

Motorcyclist: FBK 3232 X  
B: SL1837D

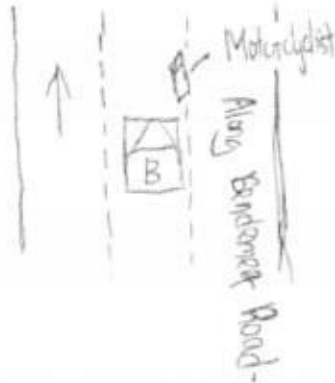

### DESCRIBE CIRCUMSTANCES OF THE ACCIDENT

As I was travelling along Bendemeer Road.  
This motorcyclist suddenly swerved into  
my lane & brake suddenly when the  
traffic flow ahead of us was clear.

### DECLARATION

I/We declare the foregoing particulars are true in every respect.

Policyholder's Signature  
Date & Time:

Driver's Signature  
(If driver is not the policyholder)  
Date & Time:

Reporting Centre Personnel's Signature  
Name: *Wm Lee Seng*  
NRIC/FIN No.: *64551561M*

Accident Photo





**REPUBLIC OF SINGAPORE DRIVING LICENCE**

Licence Number **S7216673F**

Name  
**GOH TZE CHIEN (WU ZIJIAN)**

Birth Date **14 May 1972**  
Issue Date **08 Mar 2003**

**000273646H**



**REPUBLIC OF SINGAPORE**

IDENTITY CARD NO. **S7216673F**

Name  
**GOH TZE CHIEN (WU ZIJIAN)**  
**吳子健**

Race  
**CHINESE**

Date of Birth **14-05-1972** Sex **M**

Country of Birth  
**SINGAPORE**



**YOU ARE LICENSED TO DRIVE VEHICLES IN THE FOLLOWING CLASS(ES)**

Class 3 **Motor Cars and Motor Tractors the weight of which unladen does not exceed 2500 kilograms**

PASS DATE  
**18 Mar 1995**

Licence No: **S7216673F**

NP 428A

**2535980**

**S7216673F**

NRIC No: **S7216673F**

Blood Group **B+** Date of issue **23-11-1993**

APT BLK 295C COMPASSVALE CRESCENT #10-249  
SINGAPORE 543295

NRIC No: **S7216673F** Date: **03/03/2010** No: **6392459**





# CERTIFICATE OF INSURANCE

## AUDI AUTO PROTECTOR PRIVATE VEHICLE

Name of Policyholder : Goh Tze Chien (Wu Zijian)  
Period of Insurance : 12 Sep 2017 To 11 Sep 2018  
Engine No. : CVK044612  
Chassis No. : WAUZZZF59JA023693

Vehicle No. : SLS1837D  
Policy No. : 1700070046  
Endorsement No. :  
Issued Date : 24 Oct 2017

### ABOUT THE COVER

Make/Model : AUDI A5 Sportback 2.0TFSI S Tronic (Design)  
Engine Capacity/Tonnage : 1,984.00 CC Sum Insured : Market Value First Year of Registration : 2017  
Driver Restriction : NA Off Peak Car : No Insuring with COE/PARF : Yes

#### Person or Classes of Persons Entitled to Drive\* :

a) The Policyholder  
b) Any other person who is driving on the Policyholder's order or with his/her permission.  
This Policy will indemnify the Policyholder or any authorised driver only if he/she meets the specified age condition.  
You have to pay an additional sum of \$3,000 as "Young and/or Inexperienced Driver Excess" ("YIDER") if You are or Your Authorised Driver (named or unnamed) is under the age of 23 and/or has less than 2 years' driving experience.

Age Condition : All Age Condition

#### Limitation as to use\* :

Use only for social, domestic and pleasure purposes and for the Policyholder's business.  
This Policy does not cover use for hire or reward, driving tuition, driving test, racing, pace-making, reliability trial or speed-testing, the carriage of goods other than samples in connection with any trade or business or use for any purpose in connection with Motor Trade.

#### Loss of Use

\* Limitations rendered inoperative by Section 8 of the Motor Vehicles (Third-Party Risks and Compensation) Act (Cap. 189) and Section 95 of the Road Transport Act, 1987 (Malaysia), are not to be included under these headings.

### EXCESS

#### Section 1

Fire - \$0 Own Damage - \$1600 Theft - \$0 Flood Cover - \$0

#### Section 2

Property Damage - \$0

Windscreen : \$100

#### Named Driver and Excess (where applicable)

Goh Tze Chien (Wu Zijian) - \$1600 (Own Damage)

### APPROVED REPORTING CENTRES/AUTHORISED REPAIRERS (FOR CLAIMS RELATED REPAIRS)

1. Audi Customer Service Center Add: 55 Ubi Road 1 Singapore 408699 83662323

For other Approved Reporting Centres/AIG Authorised Repairers, please contact our 24-hour accident emergency hotline at +65 8338 6200. Alternatively, you may refer to AIG website [www.aig.com.sg](http://www.aig.com.sg) or AIG SG Mobile App. Simply search and download "AIG SG" from iTunes or Google Play.

### IMPORTANT NOTES

Hire Purchase Company/Employer's Loan: United Overseas Bank Limited

We hereby certify that the policy to which this Certificate of Insurance relates is issued in accordance with the provisions of the Motor Vehicles (Third Party Risks and Compensation) Act (Cap. 189), Part IV of the Road Transport Act, 1987 (Malaysia) and Motor Vehicles (Third Party Risks) Rules, 1959 (Malaysia).

0504125220

PREMIUM LEASING - MH

281 ALEXANDRA ROAD AUDI CUSTOMER SERVICE CENTRE

SINGAPORE 159938

Underwritten by AIG Asia Pacific Insurance Pte. Ltd.

*Mobile*

AIG Asia Pacific Insurance Pte. Ltd.  
AUTHORISED REPRESENTATIVE

SSCNFY

# Premium Automobiles

55 Ubi Road 1, Singapore 408699

Tel : 6366 2323 Fax : 6841 1183

Email: Nora.khai@premiumauto.com.sg / claims@premiumauto.com.sg

## Telefax

|            |   |                    |
|------------|---|--------------------|
| Estimate   | : | Accident Repairs   |
| Workshop   | : | Ubi Road 1         |
| Contact No | : | 6366 2323          |
| Fax No     | : | 6841 1183          |
| Reference  | : | PA/OD/0164/2018/GW |
| Date       | : | 7-Feb-18           |

Vehicle not in workshop. Kindly arrange for survey.

## AIG Asia Pacific Insurance Pte Ltd

78 Shenton Way

#07-16 AIG Building

Singapore 079120

Attn: Mr. Adrian Ling - Motor Claims Dept

Tel: 6841 0055 - Fax: 6256 4315

|                   |   |  |
|-------------------|---|--|
| Owner's Name      | : | Mr. Goh Tze Chien  |
| Address           | : | Blk 295C Compassvale Crescent<br>#10-249<br>Singapore 543295 |
| Telephone         | : | HP +65 81005265  |
| Type of Claim     | : | Own Damage Claims  |
| Policy No.        | : | 1700070046   |
| Vehicle No        | : | <b>SLS 1837 D</b>  |
| Model Code        | : | Audi A5 SB 2.0 TFSI  |
| Model / Year      | : | Sep-17   |
| Engine No         | : | CVK 044612   |
| Chassis No        | : | WAUZZZF59JA023693  |
| Mileage           | : |  |
| Date In           | : |  |
| Liability         | : | -  |
| Excess Cost       | : | -  |
| Estimated By      | : | Johnny Boo / Allan Wu  |
| Accident Date     | : | 4-Feb-18   |
| Place of Accident | : | Along Bendemeer Road Near Blk 44                             |

# Premium Automobiles

55 Ubi Road 1, Singapore 408699  
Tel : 6366 2323 Fax : 6841 1183

## Telefax

### Estimated Labour Charges for Accident Vehicle SLS 1837 D.

| S/n                  | Nature of Jobs  | Estimated Charges | Surveyor's Recommendation |
|----------------------|---|-------------------|---------------------------|
| 1                    | To remove and transfer front wire harness for headlights, horns, fog lamps, outside temperature sensor, headlight washer assy and front parking aid . | S/N \$ 480.00     | 480                       |
| 2                    | To dismantle and renew front bumper and rhs headlight. Re-organise front crash management components. Reinstall all parts removed.                    | \$ 1,200.00       | 500 500                   |
| 3                    | To respray front bumper.  | \$ 800.00         | 550 550                   |
| 4                    | To carry out diagnostic check.  | S/N \$ 192.00     | 192                       |
| TOTAL LABOUR CHARGES |   | : \$ 2,672.00     |                           |

## Premium Automobiles

55 Ubi Road 1, Singapore 408699  
Tel : 6366 2323 Fax : 6841 1183

Telefax

### Material List for Accident Vehicle Regn No. SLS 1837 D.

| S/N                       | Parts Description                             | Damaged Parts & Prices |           |
|---------------------------|---|------------------------|-----------|
|                           |   | S/Nett                 | Remark    |
| 1                         | FRONT BUMPER <i>2e hand</i>                   | \$ 1,970.00            | ✓ 1576.00 |
| 2                         | FRONT BUMPER GRILLE <i>Not in</i>             | \$ 171.00              | X         |
| 3                         | FRONT BUMPER CLOSING ELEMENT <i>ne in</i>     | \$ 195.00              | +         |
| 4                         | FRONT BUMPER AIR GUIDE GRILLE-RH <i>ne in</i> | \$ 414.00              | X         |
| 5                         | FOAM FILLER PIECE <i>Not in</i>               | \$ 107.00              | +         |
| 6                         | LED HEADLIGHT-RH <i>ne in</i>                 | \$ 7,019.00            | +         |
| 7                         | SUNDRIES <i>Not New</i>                       | \$ 300.00              | ?         |
| TOTAL SPARE PARTS CHARGES |   | : \$ 10,176.00         |           |
| TOTAL LABOUR CHARGES      |   | : \$ 2,672.00          |           |
| GRAND TOTAL               |   | : <u>\$ 12,848.00</u>  |           |

All charges are not inclusive of GST.

Legend : Remarks (OK) = Approved, Remarks (X) = Not approved  
Spare parts are Special Nett.

# Premium Automobiles

55 Ubi Road 1, Singapore 408699  
Tel : 6366 2323 Fax : 6841 1183

## Telefax

Name : Adrian Lj  
Surveyed Date : 09/02/18  
Authorised Date :  
Excess Cost :  
Liability :  
Remarks : Authorised Repair, 03 Days

### Please Note

: This estimate is based on visual inspection of the affected vehicle.  
Should we require further labour charges and spare parts in the  
progress of repair, we shall inform you accordingly.  
For inspection of vehicle, please refer to Ms Norah Khai at  
Tel:6768 9828 for appointment.

Yours faithfully,  
Premium Automobiles Pte Ltd

LKK Auto Consultants hence notify  
the Repairer of the following:

- To resurvey before/after spray painting
- To display damaged part(s) during resurvey
- Parts prices are subject to confirmation
- Third party survey is on a "Without Prejudice" basis
- No illegal modification(s) is allowed
- Supplementary item(s) must be resurveyed and  
is subject to final approval from Insurance Company

Acknowledged by Repairer

Signature:

Date:

Johnny Boo  
Body Repair Manager

Allan Wu  
Claims Consultant

# Premium Automobiles

55 Ubi Road 1, Singapore 408699

Tel : 6366 2323 Fax : 6841 1183

Email: Nora.khai@premiumauto.com.sg / claims@premiumauto.com.sg

## Telefax

|            |   |                    |
|------------|---|--------------------|
| Estimate   | : | Accident Repairs   |
| Workshop   | : | Ubi Road 1         |
| Contact No | : | 6366 2323          |
| Fax No     | : | 6841 1183          |
| Reference  | : | PA/OD/0164/2018/GW |
| Date       | : | 07-Feb-18          |

Vehicle not in workshop. Kindly arrange for survey.

### AIG Asia Pacific Insurance Pte Ltd

78 Shenton Way  
#07-16 AIG Building  
Singapore 079120

Hi Adrian

3 days - ok - JB - 3 May 18

Attn: Mr. Adrian Ling - Motor Claims Dept  
Tel: 6841 0055 - Fax: 6256 4315

|                   |   |  |
|-------------------|---|--|
| Owner's Name      | : | Mr. Goh Tze Chien  |
| Address           | : | Blk 295C Compassvale Crescent<br>#10-249<br>Singapore 543295 |
| Telephone         | : | HP +65 81005265  |
| Type of Claim     | : | Own Damage Claims  |
| Policy No.        | : | 1700070046   |
| Vehicle No        | : | <b>SLS 1837 D</b>  |
| Model Code        | : | Audi A5 SB 2.0 TFSI  |
| Model / Year      | : | Sep-17   |
| Engine No         | : | CVK 044612   |
| Chassis No        | : | WAUZZZF59JA023693  |
| Mileage           | : |  |
| Date In           | : |  |
| Liability         | : | -  |
| Excess Cost       | : | -  |
| Estimated By      | : | Johnny Boo / Allan Wu  |
| Accident Date     | : | 04-Feb-18  |
| Place of Accident | : | Along Bendemeer Road Near Blk 44                             |

# Premium Automobiles

55 Ubi Road 1, Singapore 408699  
Tel : 6366 2323 Fax : 6841 1183

## Telefax

### Estimated Labour Charges for Accident Vehicle SLS 1837 D.

| S/n                  | Nature of Jobs  | Estimated Charges | Surveyor's Recommendation |
|----------------------|---|-------------------|---------------------------|
| 1                    | To remove and transfer front wire harness for headlights, horns, fog lamps, outside temperature sensor, headlight washer assy and front parking aid . | S/N \$ 480.00     | \$ 480.00                 |
| 2                    | To dismantle and renew front bumper and rhs headlight. Re-organise front crash management components. Reinstall all parts removed.                    | \$ 1,200.00       | \$ 500.00                 |
|                      |   |                   | \$ 550.00                 |
| 3                    | To respray front bumper.  | \$ 800.00         |                           |
| 4                    | To carry out diagnostic check.  | S/N \$ 192.00     | \$ 192.00                 |
| TOTAL LABOUR CHARGES |   | : \$ 2,672.00     | \$ 1,722.00               |



## Premium Automobiles

55 Ubi Road 1, Singapore 408699

Tel : 6366 2323 Fax : 6841 1183

Telefax

### Material List for Accident Vehicle Regn No. SLS 1837 D.

| S/N                       | Parts Description                | Damaged Parts & Prices |             |
|---------------------------|----------------------------------|------------------------|-------------|
|                           |                                  | S/Nett                 | Remark      |
| 1                         | FRONT BUMPER                     | \$ 1,970.00            | \$ 1,576.00 |
| 2                         | FRONT BUMPER GRILLE              | \$ 171.00              |             |
| 3                         | FRONT BUMPER CLOSING ELEMENT     | \$ 195.00              |             |
| 4                         | FRONT BUMPER AIR GUIDE GRILLE-RH | \$ 414.00              |             |
| 5                         | FOAM FILLER PIECE                | \$ 107.00              |             |
| 6                         | LED HEADLIGHT-RH                 | \$ 7,019.00            |             |
| 7                         | SUNDRIES                         | \$ 300.00              |             |
| TOTAL SPARE PARTS CHARGES |                                  | \$ 10,176.00           | \$ 1,576.00 |
| TOTAL LABOUR CHARGES      |                                  | \$ 2,672.00            | \$ 1,722.00 |
| GRAND TOTAL               |                                  | \$ 12,848.00           | \$ 3,298.00 |

All charges are not inclusive of GST.

Legend : Remarks (OK) = Approved, Remarks (X) = Not approved  
Spare parts are Special Nett.

# Premium Automobiles

**AIG Asia Pacific Insurance Pte Ltd**  
78 Shenton Way  
#07-16 AIG Building  
Singapore 079120  
**Attn: Motor Claims Dept**  
**Yr Ref: SLS 1837 D**

Norah Khai  
6768 9911  
6841 1183  
Nora.khai@premiumauto.com.sg  
Body & Paint Dept  
PA/OD/0164/2018/MAS

17 July 2018

from  
Telephone +65-  
Telefax +65-  
EMail  
Our department  
Our Ref  
Your Ref  
Date

Dear Sir,

**RE: INSURANCE CLAIM FOR SLS 1837 D, Audi A5 SB 2.0 TFSI S-Tro**

With reference to the above-mentioned vehicle, no **SLS 1837 D**, claimant,  
**Mr. Goh Tze Chien**, please find the related document per attached.

1. A copy of the Original invoice no. 85012707 – S\$2,886.86
2. A copy of the Discharge Voucher duly signed by client.

Based on the above document, we would appreciate you could expedite the payment soonest possible.

If you require any further clarification, please do not hesitate to contact me at 6768 9911.

Regards

This is a computer-generated document. No signature is required.

Norah Khai  
Claims Dept

Encls

AIG – SLS 1837 D

total pages

Premium Automobiles Pte Ltd  
Showroom  
9 Leng Kee Road  
Singapore 159090  
Telephone (65) 6566 1111  
Telefax (65) 6471 3733

Service & Parts Centres  
55 Ubi Rd 1  
Singapore 408699  
Telephone (65) 6336 2323  
Telefax (65) 684 11183

## ...CLAIM SUBFOLDER...(Pending for Survey Report)

### CLAIM SUBFOLDER TRACKING

| Case | Notified    | Est Submitted | Adj Assigned                         | Adj Rpt                              | Adj Submitted                  | Ins Auth'd | Status  |
|------|-------------|---------------|--------------------------------------|--------------------------------------|--------------------------------|------------|---|
| Main | 10 Feb 2018 |               | 10 Feb 2018<br>14:39<br>Edit Adj Rpt | <b>S\$3,298.00</b><br>Edit Estimates | <b>S\$3,298.00</b><br>View Rpt |            | <b>Pending for Survey Report</b><br>Cancel Case |

| Main   | Reference   | Claim Details          | Documents   | Show All          |          |             |              |            |         |         |             |              |            |       |             |  |  |  |  |  |  |  |  |  |
|--|---|------------------------|---|-------------------|----------|-------------|--------------|------------|---------|---------|-------------|--------------|------------|-------|-------------|--|--|--|--|--|--|--|--|--|
| <b>[Created by insurer]</b>  |   |                        |   |                   |          |             |              |            |         |         |             |              |            |       |             |  |  |  |  |  |  |  |  |  |
| <b>CLAIM SUBFOLDER DETAILS</b>   |   |                        |   |                   |          |             |              |            |         |         |             |              |            |       |             |  |  |  |  |  |  |  |  |  |
| Insured:   | GOH TZE CHIEN, ID: S7216673F, Tel: +6581005262, Email: RICKYGTC@YAHOO.COM.SG  |                        |   |                   |          |             |              |            |         |         |             |              |            |       |             |  |  |  |  |  |  |  |  |  |
| Vehicle Reg. No.:  | SLS1837D  | Date of Loss:          | 04/02/2018 22:00 - :59<br>[4 Months and 23 Days From LTA Reg Date (Man Yr)] |                   |          |             |              |            |         |         |             |              |            |       |             |  |  |  |  |  |  |  |  |  |
| Claim Type:  | OD / 7303480957SG   | Policy/Cover Note No.: | 1700070046 (Comprehensive)  |                   |          |             |              |            |         |         |             |              |            |       |             |  |  |  |  |  |  |  |  |  |
|  |   | Excess:                | S\$600.00   |                   |          |             |              |            |         |         |             |              |            |       |             |  |  |  |  |  |  |  |  |  |
| Repairer:  | Premium Automobiles Pte Ltd (UBI) 55 Ubi Road 1, 408699 Ubi - Tel: 67689828/9827/9911                                   |                        |   |                   |          |             |              |            |         |         |             |              |            |       |             |  |  |  |  |  |  |  |  |  |
| Handling Insurer:  | AIG Asia Pacific Insurance Pte. Ltd. (SG) - Tel: 65-6419-3000 ... [Handled by Chan, Kian Meng]<br>kianmeng.chan@aig.com |                        |   |                   |          |             |              |            |         |         |             |              |            |       |             |  |  |  |  |  |  |  |  |  |
| Adjuster:  | LKK Auto Consultants Pte Ltd (HQ) - Tel: 6256-3561 ... [Handled by ADRIAN LING] ... [Final Rpt due 21/02/2018]          |                        |   |                   |          |             |              |            |         |         |             |              |            |       |             |  |  |  |  |  |  |  |  |  |
| Driver/Custodian:  | GOH TZE CHIEN (45 / Male), NRIC: S7216673F, Tel: +6581005262  |                        |   |                   |          |             |              |            |         |         |             |              |            |       |             |  |  |  |  |  |  |  |  |  |
|  |   |                        | View All  | Compose Case Mail |          |             |              |            |         |         |             |              |            |       |             |  |  |  |  |  |  |  |  |  |
| <b>ASSOCIATED MAIL RECEIVED</b>  |   |                        |   |                   |          |             |              |            |         |         |             |              |            |       |             |  |  |  |  |  |  |  |  |  |
| <ul style="list-style-type: none"> <li>AIG_SG (12/02/2018): SLS1837D / OD / 04/02/2018 / Coverage &amp; Excess update</li> </ul>   |   |                        |   |                   |          |             |              |            |         |         |             |              |            |       |             |  |  |  |  |  |  |  |  |  |
| <div style="display: flex; justify-content: space-between; align-items: center;"> <div> <b>ALL ASSOCIATED TASKS</b><br/> <table border="1" style="width: 100%; border-collapse: collapse;"> <thead> <tr> <th>Due Date</th> <th>Priority</th> <th>Type</th> <th>Task Group</th> <th>Subject</th> <th>Handler</th> <th>Assigned By</th> <th>Completed On</th> <th>Created On</th> <th>Done?</th> </tr> </thead> <tbody> <tr> <td colspan="10">No results.</td> </tr> </tbody> </table> </div> <div style="text-align: right;"> <div style="display: flex; justify-content: space-between; width: 100%;"> <span>View All</span> <span>Search Tasks</span> <span>Create New Task</span> <span>Complete</span> </div> </div> </div> |   |                        |   |                   | Due Date | Priority    | Type         | Task Group | Subject | Handler | Assigned By | Completed On | Created On | Done? | No results. |  |  |  |  |  |  |  |  |  |
| Due Date   | Priority  | Type                   | Task Group  | Subject           | Handler  | Assigned By | Completed On | Created On | Done?   |         |             |              |            |       |             |  |  |  |  |  |  |  |  |  |
| No results.  |   |                        |   |                   |          |             |              |            |         |         |             |              |            |       |             |  |  |  |  |  |  |  |  |  |

## Claim Documents

\*SLS1837D (7303480957SG)  
OD

Feb 4 2018 10:10PM  
[GOH TZE CHIEN]

Premium Automobiles Pte Ltd

|                      |                 |   |  |                    |  |              |  |              |  |                 |                                     |                                     |
|----------------------|-----------------|---|--|--------------------|--|--------------|--|--------------|--|-----------------|-------------------------------------|-------------------------------------|
| Upload Documents     |                 | Upload Photos   |  | Compose New Letter |  | Upload Video |  | Upload Audio |  | View Use Viewer |                                     |                                     |
|                      |                 |   |  |                    |  |              |  |              |  | 1 per page      | <input checked="" type="checkbox"/> |                                     |
| <b>Video</b>         |                 |   |  |                    |  |              |  |              |  | Thumbnail       | Print                               |                                     |
| No                   | Finalized On    | Premium Automobiles Pte Ltd (UBI)                             |  |                    |  |              |  |              |  |                 | Load MP4                            |                                     |
| 1                    | 05/02/18 17:58  | <b>Video - Accident</b><br>[Linked Accident Report Documents] |  |                    |  |              |  |              |  |                 |                                     |                                     |
|                      |                 |   |  |                    |  |              |  |              |  | 3 per page      | <input checked="" type="checkbox"/> |                                     |
| <b>Photos/Images</b> |                 |   |  |                    |  |              |  |              |  | Thumbnail       | Print                               |                                     |
| No                   | Relabel/Reorder | LKK Auto Consultants Pte Ltd (HQ)                             |  |                    |  |              |  |              |  |                 | Load JPG                            | <input checked="" type="checkbox"/> |
| 1                    | 12/02/18 16:24  | <b>General View</b>   |  |                    |  |              |  |              |  |                 | Load JPG                            | <input checked="" type="checkbox"/> |
| 2                    | 12/02/18 16:24  | <b>General View</b>   |  |                    |  |              |  |              |  |                 | Load JPG                            | <input checked="" type="checkbox"/> |
| 3                    | 12/02/18 16:24  | <b>General View</b>   |  |                    |  |              |  |              |  |                 | Load JPG                            | <input checked="" type="checkbox"/> |
| 4                    | 12/02/18 16:24  | <b>General View</b>   |  |                    |  |              |  |              |  |                 | Load JPG                            | <input checked="" type="checkbox"/> |
| 5                    | 12/02/18 16:24  | <b>General View</b>   |  |                    |  |              |  |              |  |                 | Load JPG                            | <input checked="" type="checkbox"/> |
| 6                    | 12/02/18 16:24  | <b>General View</b>   |  |                    |  |              |  |              |  |                 | Load JPG                            | <input checked="" type="checkbox"/> |
| 7                    | 12/02/18 16:24  | <b>General View</b>   |  |                    |  |              |  |              |  |                 | Load JPG                            | <input checked="" type="checkbox"/> |
| 8                    | 12/02/18 16:24  | <b>General View</b>   |  |                    |  |              |  |              |  |                 | Load JPG                            | <input checked="" type="checkbox"/> |
| 9                    | 12/02/18 16:24  | <b>General View</b>   |  |                    |  |              |  |              |  |                 | Load JPG                            | <input checked="" type="checkbox"/> |
|                      |                 |   |  |                    |  |              |  |              |  | 1 per page      | <input checked="" type="checkbox"/> |                                     |
| <b>Documentation</b> |                 |   |  |                    |  |              |  |              |  | Thumbnail       | Print                               |                                     |
| No                   | Relabel/Reorder | LKK Auto Consultants Pte Ltd (HQ)                             |  |                    |  |              |  |              |  |                 | Load PDF                            |                                     |
| 1                    | 12/02/18 15:51  | <b>Certificate of Insurance</b>                               |  |                    |  |              |  |              |  |                 | Load PDF                            |                                     |
| 2                    | 12/02/18 15:51  | <b>SLS 1837D EST</b>  |  |                    |  |              |  |              |  |                 | Load PDF                            |                                     |
| 3                    | 12/02/18 15:51  | <b>Singapore Accident Statement</b>                           |  |                    |  |              |  |              |  |                 | Load PDF                            |                                     |
| 4                    | 12/02/18 15:51  | <b>SLS 1837D NRIC &amp; DL</b>                                |  |                    |  |              |  |              |  |                 | Load PDF                            |                                     |
| 5                    | 20/07/18 10:51  | <b>WORKSHOP INVOICE</b>                                       |  |                    |  |              |  |              |  |                 | Load PDF                            |                                     |
| 6                    | 20/07/18 10:51  | <b>DISCHARGE VOUCHER</b>                                      |  |                    |  |              |  |              |  |                 |                                     |                                     |

## Linked Accident Report Documents

|                           |                |                                    |                                     |
|---------------------------|----------------|------------------------------------|-------------------------------------|
|                           |                | View Use Viewer                    |                                     |
|                           |                | 1 per page                         | <input checked="" type="checkbox"/> |
| <b>Video</b>              |                | Thumbnail                          | Print                               |
| No                        | Finalized On   | Premium Automobiles Pte Ltd (UBI)  |                                     |
| 1                         | 05/02/18 17:58 | <b>Video - Accident</b>            |                                     |
|                           |                | 1                                  | Load MP4                            |
|                           |                | 1 per page                         | <input checked="" type="checkbox"/> |
| <b>Assessment Reports</b> |                | Thumbnail                          | Print                               |
| No                        | Finalized On   | Premium Automobiles Pte Ltd (UBI)  |                                     |
| 1                         | 05/02/18 19:31 | <b>Accident Statement</b>          |                                     |
| 2                         | 09/03/18 11:08 | <b>Addendum Sheet</b>              |                                     |
| 3                         | 09/03/18 11:09 | <b>Accident Statement Addm. #1</b> |                                     |
|                           |                | 1                                  | Load HTM                            |
|                           |                | 1                                  | Load JPG                            |
|                           |                | 1                                  | Load HTM                            |
|                           |                | 3 per page                         | <input checked="" type="checkbox"/> |
| <b>Photos/Images</b>      |                | Thumbnail                          | Print                               |
| No                        | Finalized On   | Premium Automobiles Pte Ltd (UBI)  |                                     |
| 1                         | 05/02/18 19:29 | <b>Accident Photo</b>              |                                     |
| 2                         | 05/02/18 19:29 | <b>Accident Photo</b>              |                                     |
| 3                         | 05/02/18 19:29 | <b>Accident Photo</b>              |                                     |
| 4                         | 05/02/18 19:29 | <b>Accident Photo</b>              |                                     |
| 5                         | 05/02/18 19:29 | <b>Accident Photo</b>              |                                     |
| 6                         | 05/02/18 19:29 | <b>Accident Photo</b>              |                                     |
| 7                         | 05/02/18 19:29 | <b>Accident Photo</b>              |                                     |
| 8                         | 05/02/18 19:29 | <b>Accident Photo</b>              |                                     |
| 9                         | 05/02/18 19:29 | <b>Accident Photo</b>              |                                     |
|                           |                | 1                                  | Load JPG                            |
|                           |                | 1                                  | Load JPG                            |
|                           |                | 1                                  | Load JPG                            |
|                           |                | 1                                  | Load JPG                            |
|                           |                | 1                                  | Load JPG                            |
|                           |                | 1                                  | Load JPG                            |
|                           |                | 1                                  | Load JPG                            |
|                           |                | 1                                  | Load JPG                            |

|                      |                |                                   |            |                  |                                     |
|----------------------|----------------|-----------------------------------|------------|------------------|-------------------------------------|
| 10                   | 05/02/18 19:29 | Accident Photo                    |            | Load JPG         | <input checked="" type="checkbox"/> |
| 11                   | 05/02/18 19:29 | Accident Photo                    |            | Load JPG         | <input checked="" type="checkbox"/> |
|                      |                |                                   | 1 per page |                  | <input checked="" type="checkbox"/> |
| <b>Documentation</b> |                |                                   |            | <b>Thumbnail</b> | <b>Print</b>                        |
| No                   | Finalized On   | Premium Automobiles Pte Ltd (UBI) |            | Load JPG         | <input checked="" type="checkbox"/> |
| 1                    | 05/02/18 16:55 | Sketch Plan                       |            | Load JPG         | <input checked="" type="checkbox"/> |
| 2                    | 05/02/18 16:55 | Sketch Plan #2                    |            |                  |                                     |

## Documents Checklist

|   |                       |                      |                       |
|---|-----------------------|----------------------|-----------------------|
| <b>DOCUMENTS CHECKLIST</b>  | <a href="#">Reset</a> | <a href="#">Save</a> | <a href="#">Print</a> |
| There are no document checklists configured.                      |                       |                      |                       |
| <b>Our Checklist Remarks - LKK Auto Consultants Pte Ltd (HQ)</b>  |                       |                      |                       |
| <div></div>   |                       |                      |                       |
| <b>Show Remarks To:</b> <input type="checkbox"/> Handling Insurer |                       |                      |                       |
| Note: Remarks are private unless you show it to other parties.    |                       |                      |                       |

# LKK Auto Consultants Pte Ltd (Co. Reg No: 199607198R)

51 Ubi Ave 1 #01-25, Paya Ubi Industrial Park

Singapore 408933

Tel: 6256-3561 Fax: 6844-8805 Email: sur@lkkauto.com; assignments@lkkauto.com

## VEHICLE DAMAGE INSPECTION REPORT

AIG Asia Pacific Insurance Pte. Ltd.  
AIG Building, 78 Shenton Way #07-16  
Singapore 079120

Our File No: CC3/AIG18002730/ARBN2

Date: 20/07/2018

### REFERENCE

Insured/Claimant: GOH TZE CHIEN Policy No: 1700070046  
Date of Loss: 04/02/2018 Nature of Claim: OD Claim No: 7303480957SG

### DESCRIPTION & IDENTIFICATION OF VEHICLE

Reg No: SLS1837D  
Make & Model: AUDI A5 SPORTBACK, 2.0 TFSI QUATTRO (A) Engine No: CVK044612  
Reg. Date: 12/09/2017 (Man. Year: 2017) Chassis No: WAUZZZF59JA023693  
Colour: Black Odometer: 12613 km  
Engine Capacity: 1984 cc  
Market Value/New Car Price: S\$180,000.00  
Price:  
Sum Insured (S\$): Market Value/New Car Price

### CONDITION OF VEHICLE AT THE TIME OF SURVEY

General Condition: Steering (Serviceable): Yes Footbrake (Serviceable): Yes  
Handbrake (Serviceable): Yes Engine Modification: No Pre-accident Condition:

### CONDITION OF TYRES

Front Tyre Size: 245/40R18 Rear Tyre Size: 245/40R18  
Front Left Side: Pirelli 6 mm Rear Left Side: Pirelli 6 mm  
Front Right Side: Pirelli 6 mm Rear Right Side: Pirelli 6 mm

The above values represent the remaining tyre treads depth

### COST OF CLAIMS

|                                     | Repairer's       | Adjuster's      | Difference       | Diff %       |
|-------------------------------------|------------------|-----------------|------------------|--------------|
| Parts                               | 10,176.00        | 1,576.00        | 8,600.00         | 84.51        |
| Miscellaneous Items                 | 0.00             | 0.00            | 0.00             |              |
| Labour                              | 2,672.00         | 1,722.00        | 950.00           | 35.55        |
| Paintwork Labour                    | 0.00             | 0.00            | 0.00             |              |
| Towing                              | 0.00             | 0.00            | 0.00             |              |
| <b>Calculated Gross Total (S\$)</b> | <b>12,848.00</b> | <b>3,298.00</b> | <b>9,550.00</b>  | <b>74.33</b> |
| - Excess (S\$)                      | 600.00           | 600.00          | 0.00             | 0.00         |
| (S\$)                               | 12,248.00        | 2,698.00        | 9,550.00         | 77.97        |
| + GST 7.00/7.00% (S\$)              | 857.36           | 188.86          | 668.50           | 77.97        |
| <b>Nett Amount (S\$)</b>            | <b>13,105.36</b> | <b>2,886.86</b> | <b>10,218.50</b> | <b>77.97</b> |

### INSPECTION

Date of Assignment: 10/02/2018

Date Inspected: 09/02/2018 Inspected At:

Premium Automobiles Pte Ltd (UBI)  
55 Ubi Road 1  
Singapore 408699

Estimated Period of Repair: 3.0 days

Adjuster: ADRIAN LING

Manager: Janice Lee Si Hua

NOTE: This report represents our findings at the time and place of inspection stated herein. Such inspection has been carried out to the best of our knowledge and ability but any other liability under any other circumstances is hereby expressly excluded.

## REPAIR DETAILS

## Recommended Parts

| No.               | Qty | Part No. | Particulars                       | Condition     | Repairer's  | Amount       |
|-------------------|-----|----------|-----------------------------------|---------------|-------------|--------------|
| 1                 | 1   |          | *FRONT BUMPER                     | Deformed      | 1,970.00 FS | *1,576.00 FS |
| 2                 | 1   |          | *FRONT BUMPER GRILLE              | Not Necessary | 171.00 FS   | *- FS        |
| 3                 | 1   |          | *FRONT BUMPER CLOSING ELEMENT     | Not Necessary | 195.00 FS   | *- FS        |
| 4                 | 1   |          | *FRONT BUMPER AIR GUIDE GRILLE-RH | Not Necessary | 414.00 FS   | *- FS        |
| 5                 | 1   |          | *FOAM FILLER PIECE                | Not Necessary | 107.00 FS   | *- FS        |
| 6                 | 1   |          | *LED HEADLIGHT-RH                 | Not Necessary | 7,019.00 FS | *- FS        |
| 7                 | 1   |          | *SUNDRIES                         | Not Necessary | 300.00 FS   | *- FS        |
| Total Parts (S\$) |     |          |                                   |               | 10,176.00   | 1,576.00     |

F=Franchise part. S=SpcNett.

Report was unsubmitted during this print-out.

## Recommended Miscellaneous Items

There are no new miscellaneous items selected.

## Recommended Labour

| No                      | Particulars   | Lab.Type | Repairer's | Amount   |
|-------------------------|---|----------|------------|----------|
| <b>Labour Items</b>     |   |          |            |          |
| 1                       | TO REMOVE AND TRANSFER FRONT WIRE HARNESS FOR HEADLIGHTS,HORNS,FOG LAMPS,OUTSIDE TEMPERATURE SENSOR,HEADLIGHT WASHER ASSY AND FRONT PARKING AID | New      | 480.00     | 480.00   |
| 2                       | TO DISMANTLE AND RENEW FRONT BUMPER AND RHS HEADLIGHT.RE-ORGANISE FRONT CRASH MANAGEMENT COMPONENTS.REINSTALL ALL PARTS REMOVED                 | New      | 1,200.00   | 500.00   |
| 3                       | TO RESPRAY FRONT BUMPER   | New      | 800.00     | 550.00   |
| 4                       | TO CARRY PUT DIAGNOSTIC CHECK   | New      | 192.00     | 192.00   |
| Gross Labour Cost (S\$) |   |          | 2,672.00   | 1,722.00 |

Report was unsubmitted during this print-out.

< END OF ESTIMATES >