

INS. CASE OWNER:

NAME

CC 6 / III 1800

LKR:

IDAC:

Surveyor:

Elaneth

DOI:

ASSIGNMENT

8/7/18

Date / Time:

8/2/18

Registered in Merimen:

2/2/18

Pre-assign / CCU / FTE



Insured Vehicle No.:

SHC 3654H

Name of Insured:

CTP

Insured Tel No.:

HP:

Excess Sec II :\$5

D.O.A.:

5/7/18

Is driver the owner?

(YES / NO)

Nature of Accident:

Claim No.:

MOT 18020183

Policy No.:

M10W015

Make / Model:

MUMBAI

Place of Accident:

EXIT OF MUMBAI PLAZA X
URIN AREA RP

If NO, Driver Name / Age:

LENNY MEE HONG

OI GIA REPORT: YES

NO

TP GIA REPORT: YES

NO

Driver Tel No.:

(V/L: YES / NO)

Insured Liability:

%

Final ? Yes / No

SGV 99993



INSRS:

WSP:

Tel:

Liability:

RMKS:

POON
GANG
SHOW

INSRS:

WSP:

Tel:

Liability:

RMKS:



INSRS:

WSP:

Tel:

Liability:

RMKS:



INSRS:

WSP:

Tel:

Liability:

RMKS:

Date/ Time

12/2/18

VIC

16/02/18

21/02/18

22/02/18

22/02/18

28/02/18

01/03/18

06/03/18

SGV 99993 - 4

ONE BOOKED - w/ insurance / M10W015 / 18020183

M10W015. OLD RATE - ENDED TP.

BOOK LIABILITY WARRANT.

IN AGREED TO.

MUMBAI LIABILITY CLARK.

MUMBAI.

TP LOP IN BY MUMBAI.

TYPE REPORT FOR WARRANT APPROVAL.

REPORT DONE.

SENT WARRANT APPROVAL BY MUMBAI.

IS APPROVED WARRANT.

SEND FOR OFFER TO TP.

TP ACCEPTED OFFER.

ALL DOCS IN ORDER.

TO CLOSE.

STAGE	DATE / PIC
Non-Reporting ltr (1st):	
Non-Reporting ltr (2nd):	
Non-Reporting ltr (Final):	
Notification ltr (if non-pickup):	
Call OI:	7 DIC
After call ltr to OI:	
Documentation Check List: Handler Typist	
Notification ltr (if non-pickup)	
After call ltr to OI:	
Authorisation To Act:	
Release Voucher:	
Final Repair Bill:	
Car Rental Invoice:	
Towing Invoice:	
LTA / GIA:	
Medical Bill:	
PIR:	
Mandate/Reject Instruction:	
LOD:	
Payment Breakdown Form:	
Post-Repair Photos:	
Others:	

RECEIVED 7 MAR 2018

PRELIMINARY ADVICE		Date/Time:	Sent By:
FINALIZATION		Date/Time:	Confirm with:
Repair Cost:	SS 1,400.00	(3 days) Reduction:	69 %
FINAL SETTLEMENT		Date/Time:	Confirm with:
Final Liability:	% 100	(Agreed / Assessed) BOLA S/N No.:	27
Repair Cost:	SS 1,400.00		
Loss of Rental (LOR):	SS -	(days)	
Loss of Use (LOU):	SS 300.00 x 100	(3 days)	
Loss of Income (LOI):	SS -	(5 x days)	
LOR only <input type="checkbox"/> LOU only <input type="checkbox"/>	LOR + LOU <input type="checkbox"/> LOR + LOI <input type="checkbox"/> [Tick only one]		
GIA/LTA Search	SS 7.45		
Medical:	SS -		
Disbursement:	SS -	(e.g. Tow/Independent)	
Legal Cost:	SS -		
Total:	SS 1,707.45	Global Sum SS:	-
FINAL PAYMENT		Date/Time:	Confirm with:
Payee 1:	SS 1,707.45	Name 1:	POON GANG SHOW
Payee 2: (Strike if N.A.)	SS -	Name 2:	-
Payee 3: (Strike if N.A.)	SS -	Name 3:	-

1) Claim status: Normal/Reject/Private Settle

2) Report Format:

3) Survey fee: 4350.00

COPY SENT 7/3/18



LKK Auto Consultants Pte Ltd

51 Ubi Ave 1 #01-25 Paya Ubi Industrial Park, Singapore 408933

TEL: 6256 3561 FAX: 6256 4315

Reg. No: 199607198R GST Reg. No. 19-9607198-R

Affiliated to Federation Internationale Des Experts En Automobile				
INDIA INTERNATIONAL INSURANCE PL		Ref : CC6/III18002667/Khb3		
64 CECIL STREET #05-02 IOB BUILDING SINGAPORE 049711		Date : 09-02-2018		
		Code : III2		
1. Policy Particulars :- THIRD PARTY CLAIM				
Insured Veh.	SHC 3654H	Veh. Inspected	SGV 9939J	
Policy No.		Coverage (\$)	0.00	
Claim No.		Excess (\$)	0.00	
Assign From		Assign Date	09/02/2018	
2. Vehicle Particulars & Condition				
Make & Model		c.c	0	
Engine No.	HIDDEN	Year of Reg.		
Chassis No.		Colour		
Odometer	-	Steering		
Brakes		Modification		
General				
3. Conditions of Tyres				
	Size	Make	Balance	
R/H Front Tyre			mm	
L/H Front Tyre			mm	
R/H Rear Tyre			mm	
L/H Rear Tyre			mm	
4. Description of Damages				
5. General Information				
Accident Date	05/02/2018	Inspection Date	08/02/2018	
Survey held at	POON SIANG SEOW No.160 SIN MING DRIVE #05-13 SIN MING AUTOCITY SINGAPORE 575722			
5a. Remarks				
A)THE INSPECTION WAS CONDUCTED ON A"WITHOUT PREJUDICE" BASIS. B)IN ACCORDANCE TO YOUR INSTRUCTIONS, WE HAVE NOT AUTHORISED REPAIRS.				



方商昭噴漆 POON SIANG SEOW

Sin Ming Autocity, No. 160 Sin Ming Drive, #05-13, Singapore 575722.
Tel: 6453 7511 Fax: 6453 8046 Email: sitti1@singnet.com.sg Regn. No. 05396600K

*Not Authorised
11 by 814001
Resurvey After Paint
3 days*

Evergreen Rent A Car Pte Ltd
Blk 159 Sin Ming Road
#01-07 Amtech Building
Singapore 575825

Dear sir
Estimate cost of repair to vehicle no. SGV 9939J
To supply

1. Rear bumper
2. Rear bumper Conner
3. Rea bumper sensor
4. Rear bumper reflector
5. Rear bumper mudflat
6. Rear panel
7. Rear exhaust box
8. Tail gate garish
9. Tail gate rubber
- Rear panel top garish

Bu	508.20	✓
Bu	153.10	✓
Sn	350.00	X
Sn	40.00	✓
Sn	65.00	X
Sn	535.00	X
Sn	607.90	X
CS	364.80	✓
Sn	106.00	X
Sn	128.00	X

208

Labour charges
Rust proofing
Panel beating
Spray painting
Total

Ln	80.00	X
	890.00	4001
	680.00	5501
	<u>1508.00</u>	

Your faithfully

ALBERT POON

LIK Auto Consultants hence notify
the Repairer of the following:

- To resurvey before/after spray painting
- To display damaged part(s) during resurvey
- Parts prices are subject to confirmation
- Third party survey is on a "Without Prejudice" basis
- No illegal modification(s) is allowed
- Supplementary item(s) must be resurveyed and
is subject to final approval from Insurance Company

Acknowledged by Repairer

Signature:

Date:

Vic (LKKAUTO)

From: Albert Poon <sitti1@singnet.com.sg>
Sent: Thursday, 1 March, 2018 5:13 PM
To: Vic (LKKAUTO)
Subject: RE: Emailing: SGV 9939J LKK REF CC6/III18002667/Khb3

Hi vic

Thanks

Albert
M: 96169634, 8458 1169



POON SIANG SEOW
Sin Ming Autocity
No.160 Sin Ming Drive, #05-13, S(575722)
Tel: 6453 7511 Fax:6453 8046
Email: sitti1@singnet.com.sg



From: Vic (LKKAUTO) [mailto:vicalpeh@lkkauto.com]
Sent: Thursday, 1 March, 2018 4:18 PM
To: Albert Poon <sitti1@singnet.com.sg>
Cc: Admin A <admin-a@lkkauto.com>; Asher Sng (LKKAUTO) <AsherSng@lkkauto.com>; Vic (LKKAUTO) <vicalpeh@lkkauto.com>
Subject: RE: Emailing: SGV 9939J LKK REF CC6/III18002667/Khb3

Without Prejudice

Dear Albert,

We refer further to our below email.

Purely for an amicable settlement on a without prejudice basis and without admission of any liability to our Insured's part, we have our principal's mandate and we offer below amount to settle your client's claim:

Cost of Repair	\$	1,400.00
Loss of Rental (\$120.00 x 7 days)	\$	300.00
LTA Search Fee	\$	7.45
TOTAL	\$	1,707.45

If agreeable, kindly chop and sign the attached DV then forward back to us the original signed hard copy **together with the original hard copy of the LOD, Authorization to Act letter and all supporting documents** for payment processing.

The above amount is to be made payable to POON SIANG SEOW.

Thank you.

"Please note that our above offer and any settlement arising from the above offer are made on a without prejudice basis, and should not be construed as an admission of liability on our part or on the part of our Insured Driver. Terms of such settlement should also not be disclosed in any other related matter(s) in respect of the accident. Our offer made in respect of this present matter is made solely to resolve this matter only. No reference shall be made to this offer or any settlement arising from this offer in any other related matters."

Best Regards,

Vic Alpeh | Case Handler

LKK Auto Consultants Pte Ltd

Phone: 6841-2096 | email: vicalpeh@lkkauto.com | fax: 6741-4108

Blk 51, Paya Ubi Industrial Park, Ubi Avenue 1, #02-25 | S(408933)

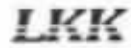

Auto
Consultants
Pte Ltd

Save the Earth. Print only when necessary.

This e-mail contain confidential and privileged material, and are for the sole use of the intended recipient. Use or distribution by an unintended recipient is prohibited, and may be a violation of law. If you believe that you received this e-mail in error, please do not read this e-mail or any attached items. Please delete the e-mail and all attachments, including any copies thereof, and inform the sender that you have deleted the e-mail, all attachments and any copies thereof. Thank you.

-----Original Message-----

From: Vic (LKKAuto)

Sent: Thursday, 22 February, 2018 3:12 PM

To: Albert Poon

Cc: Admin A; Vic (LKKAuto); Asher Sng (LKKAuto)

Subject: RE: Emailing: SGV 9939J

Without Prejudice

Dear Albert,

We refer further to our below email.

Please be informed that liability is clear for this matter.

We are currently in the midst of seeking mandate approval to our principal and we will get back to you for an update/offer in due course.

Thank you.

Best Regards,

Vic Alpeh | Case Handler

LKK Auto Consultants Pte Ltd

Phone: 6841-2096 | email: vicalpeh@lkkauto.com | fax: 6741-4108 Blk 51, Paya Ubi Industrial Park, Ubi Avenue 1, #02-25 | S(408933) Save the Earth. Print only when necessary.

This e-mail contain confidential and privileged material, and are for the sole use of the intended recipient. Use or distribution by an unintended recipient is prohibited, and may be a violation of law. If you believe that you received this e-mail in error, please do not read this e-mail or any attached items. Please delete the e-mail and all attachments, including any copies thereof, and inform the sender that you have deleted the e-mail, all attachments and any copies thereof. Thank you.

-----Original Message-----

From: Albert Poon [mailto:sitti1@singnet.com.sg]
Sent: Tuesday, 20 February, 2018 2:01 PM
To: Vic (LKKAUTO)
Subject: RE: Emailing: SGV 9939J

Thanks

Albert
M: 96169634, 8458 1169

POON SIANG SEOW
Sin Ming Autocity
No.160 Sin Ming Drive, #05-13, S(575722)
Tel: 6453 7511 Fax:6453 8046
Email: sitti1@singnet.com.sg

-----Original Message-----

From: Vic (LKKAUTO) [mailto:vicalpeh@lkkauto.com]
Sent: Tuesday, 20 February, 2018 1:52 PM
To: Albert Poon <sitti1@singnet.com.sg>
Cc: Admin A <admin-a@lkkauto.com>; Vic (LKKAUTO) <vicalpeh@lkkauto.com>; Asher Sng (LKKAUTO) <AsherSng@lkkauto.com>
Subject: RE: Emailing: SGV 9939J

Without Prejudice

Dear Albert,

We refer to your below email.

Please be informed that we are pending for Direct Settlement approval from our principal.

We will follow up and will get back to you for an update.

Thank you.

Best Regards,
Vic Alpeh | Case Handler
LKK Auto Consultants Pte Ltd
Phone: 6841-2096 | email: vicalpeh@lkkauto.com | fax: 6741-4108 Blk 51, Paya Ubi Industrial Park, Ubi Avenue 1, #02-25 | S(408933) Save the Earth. Print only when necessary.

This e-mail contain confidential and privileged material, and are for the sole use of the intended recipient. Use or distribution by an unintended recipient is prohibited, and may be a violation of law. If you believe that you received this e-mail in error, please do not read this e-mail or any attached items. Please delete the e-mail and all attachments, including any copies thereof, and inform the sender that you have deleted the e-mail, all attachments and any copies thereof. Thank you.

-----Original Message-----

From: Albert Poon [mailto:sitti1@singnet.com.sg]
Sent: Tuesday, 20 February, 2018 1:37 PM

To: Vic (LKKAUTO)
Subject: Emailing: SGV 9939J

Hi VIC
Please get back to us ,so that we can hold the case

Thanks

Albert
M: 96169634, 8458 1169

POON SIANG SEOW
Sin Ming Autocity
No.160 Sin Ming Drive, #05-13, S(575722)
Tel: 6453 7511 Fax:6453 8046
Email: sittl1@singnet.com.sg

Your message is ready to be sent with the following file or link
attachments:

SGV 9939J

Note: To protect against computer viruses, e-mail programs may prevent sending or receiving certain types of file
attachments. Check your e-mail security settings to determine how attachments are handled.

Print Received Message

This mail is associated with :

***SGV9939J (MCT18020183)**

[SHC3654H]

TP

EVERGREEN RENT-A-CAR PTE LTD

Feb 5 2018 4:00PM

[COMFORT TRANSPORTATION PTE LTD]

Poon Siang Seow

From India International Insurance Pte Ltd (HQ) (III_SG), sent on 28/02/2018 17:02 PM.
To LKK_HQ
Subject Alert - Adj Mandate Approved (S\$1707.45) - SGV9939J - Claim Handler: NATALIE LEE

Approved:1707.45.

Enquire Vehicle Registration Details

Owner Particulars

NRIC/Passport/Company Cert No.: 200614077H
 Owner ID Type: Company
 Owner Name: EVERGREEN RENT A CAR PTE. LTD.
 Registered Address: 159 SIN MING ROAD #01-07 AMTECH BUILDING SINGAPORE 575625
 Mailing Address: -
 Birth Date: -

Vehicle Particulars

Vehicle No.: SGV9939J
 Previous Vehicle No.: -
 Effective Date of Ownership: 29 Jun 2017
 Original Regn Date: 29 Jun 2007
 Registration Date: 29 Jun 2007
 Year of Manufacture: 2006
 Vehicle Type: Private Hire (Self-Drive) Motor Car
 Vehicle Scheme: -
 Vehicle Attachment 1: No Attachment
 Vehicle Attachment 2: -
 Vehicle Attachment 3: -
 Vehicle Make: HONDA
 Vehicle Model: CRV 2.4 A
 Primary Colour: Silver
 Secondary Colour: -
 Passenger Capacity: 4
 Chassis No.: RE31000863
 Engine No.: K24A7204332
 Engine Capacity/Power Rating: 2354 cc / -
 Maximum Power Output: 125.0 kW (167 bhp)
 Propellant: Petrol
 Max Unladen Weight: 1480 kg
 Maximum Laden Weight: 1755 kg
 Open Market Value: \$32,414.00
 PARF Eligibility: Forfeited
 PARF Eligibility Expiry Date: -
 Minimum PARF Benefit: -
 No. of Transfers: 3
 IU Label No.: 1020007648
 COE No.: 2007070107002017H
 COE Expiry Date: 28 Jun 2022
 COE Category: E - Open Category
 COE Registration Category: B - Car (1601cc & above)
 Quota Premium (QP) / Prevailing Quota: \$18,539.00 / -

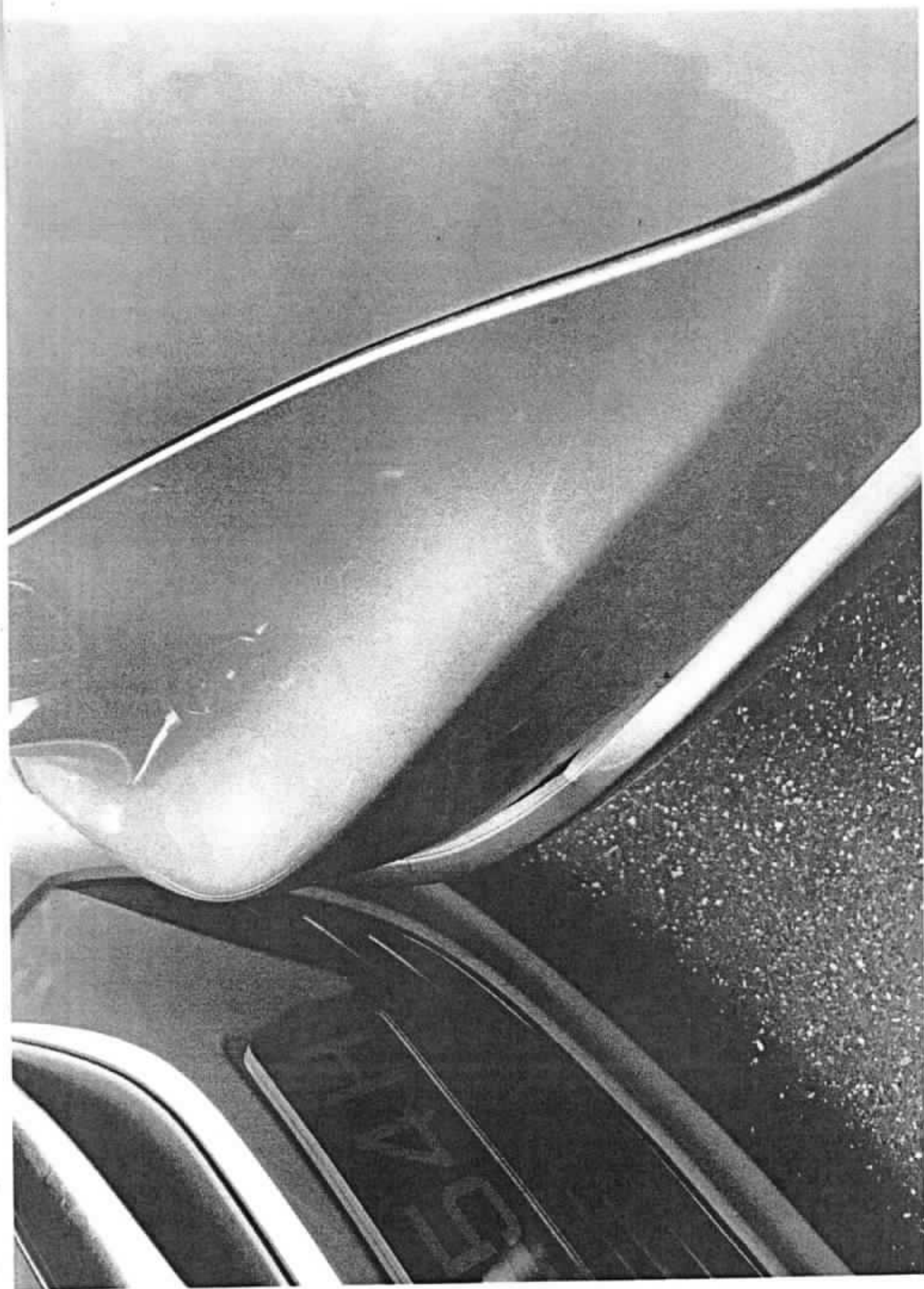



方商昭喷漆
POON SIANG SEOW

Sin Ming Autocity, No 160 Sin Ming Drive, #05-13, Singapore 575722
Tel: 6453 7511 Fax: 6453 8046 Email: sitt1@singnet.com.sg Regn. No: 05396600K

Your Ref;
our Ref: SGV 9939J

Date: 20/02/2018
INDIA INTL INS PTE LTD

SGV
VIC

Attention; Motor claim dept

Dear Sir

**ACCIDENT ON 05/02/2018 INVOLVING SGV 9939J AND SHC 3654H
ALONG LUCKY PLAZA**

EVERGREEN RENT-A-CAR PTE LTD OF Vehicle No: SGV 9939J

We are instructed by the above named to claim damages against

SHC 3654H connection with a road traffic accident on 05/02/2018
Particulars of Loss and Expenses

1	Cost of repair (recommended by your surveyor)	\$1,400.00
2	Loss of use for 3 days SUV	\$ 450.00
3	Loss of use provided under NIMA PROTOCOL 2DAY	\$
4	GIA Search fee	\$ 7.45

TOTAL \$1,857.45

Yours Faithfully

ALBERT POON

Name: EVERGREEN RENT A CAR PTE LTD

NRIC No: 200614077 H

Address: 159 SIN MING ROAD #01-07

AMTECH BUILDING

SINGAPORE 575625

Date: 20/2/2018

TO



方商昭噴漆
POON SIANG SEOW
Sin Ming Autocity
No. 160 Sin Ming Drive
#05-13 Singapore 575722
Tel: 64537511 Fax: 64538046
Email: sitti1@singnet.com.sg

Dear Sirs

MY ACCIDENT

I am the owner of motor vehicle SKV 9939J which was involved in
The above accident.

I refer to the repair to my vehicle. I hereby instruct you to proceed with the repairs of my damaged vehicle. Since I would not be able to pay you for the repairs and you have agreed not to exercise your lien on my vehicle for the repairs. I hereby give you authority to claim all costs, expenses and damages caused to my vehicle in particular appointing a surveyor and solicitor on my behalf to protect your interest.

I further authorize the workshop to settle my claim in a manner that they deem fit and the workshop is further authorized to receive payment further to settlement of my claim with payment cheque/s being made in favour of the workshop.

Yours faithfully

发货单
INVOICE



方商昭喷漆
POON SIANG SEOW

10524

新加坡新民大道一六〇门牌〇五-十三号
Sin Ming Autocity, No. 160 Sin Ming Drive, #05-13, Singapore 575722.

Email: sitti1@singnet.com.sg

TEL: 6453 7511 FAX: 6453 8046

Specialising in Automobile Repairs, Spray Painting and Motor Accident Claims

Date 1/3/2018

M INDIA INTEGRATION INSURANCE PTE LTD

Co. Reg No. : 05396600K

数量 QUANTITY	摘要 DESCRIPTION	金额 \$ AMOUNT cts	
	Yowee Ref:- CCB/III78002667/KH63		
	OUR Ref:- SEV 99391		
	Final Wn @ Repair		
	LIA Fee		
	Loss @ Use		
		1,707	45

E. & O. E.

经手人

Issued by 

EXPRESS SETTLEMENT

DISCHARGE VOUCHER III-Direct Settlement (PODS)

India Ref: MCT18020183
 Claimant Ref: SGV 9939J

We/I, POON SIANG SEOW ("the workshop") hereby confirm that we/I have reached an agreement with the appointed Surveyor of India International Insurance Pte Ltd LKK AUTO CONSULTANTS PTE LTD (name of Surveyor) with respect to the amount claimed for S\$ 1,400.00 (repair cost), S\$ 300.00 (loss of use/~~rental~~), S\$ 7.45 (search fee), vehicle no SGV 9939J that was damaged pursuant to the accident which occurred on 05/02/2018 (date) at LUCKY PLAZA EXIT TO ORCHARD ROAD (location) involving vehicle no SHC 3654H (insured vehicle). This is pursuant to the inspection conducted on 08/02/2018 (date) at "the workshop".

We/I confirm that we/I are/am authorized by the owner EVERGREEN RENT-A-CAR PTE LTD ("the third party claimant") of vehicle no SGV 9939J to make the claim as set out in the above paragraph and we/I have full authority to settle the matter on his/her behalf in a manner that we/I deem fit. We/I enclose herein the letter of authority given by "the third party claimant".

We/I further confirm that we/I will indemnify India International Insurance Pte Ltd for all damages, loss and/or expense that they will or have already incurred in the event that "the third party claimant" after the above said agreement lodges a further claim against the former for any loss and expenses suffered pertaining to cost of repairs and/or rental and/or loss of use pursuant to the damage to SGV 9939J (vehicle no.) as a result of the accident.

We/I confirm that the agreement reached above is in full and final settlement of all claims of "the third party claimant" pursuant to the accident and that further this settlement is reached on a without prejudice and without admission of liability basis.

This agreement is subject to the application of Singapore law and the Singapore Courts have exclusive jurisdiction over any dispute arising out of the same.

We/I authorize you to pay the total amount of S\$ 1,707.45 to POON SIANG SEOW

Dated this 1 day of 3 20 18

CLAIMANT:

Signature



Signed by "the workshop" (with chop)

Name:

ALBERT POON LI HOON WAY

NRIC:

S1485425 / H

Address:

81K160 S'pore Auto
City # 05-13181575+22

Nationality:

S'pore

Occupation:

SELF employ

WITNESS:

Signature:



KBC

Signed by appointed Surveyor

Name:

LKK AUTO CONSULTANTS PTE LTD

NRIC:

199607198R

Address:

51 UBI AVENUE 1 #01-25

PAYA UBI INDUSTRIAL PARK (S) 408933

Nationality:

Occupation:



Land Transport Authority

10 Sin Ming Drive

Singapore 575701

GST Registration No. : M4-0006529-2

Print Date/Time : 06 Feb 2018 / 18:29:06

Receipt Date/Time : 06 Feb 2018 / 18:29:06

Tax Invoice/Receipt

Receipt No. : ITNET-00000-180206-001707

Previous Receipt No. :

S/N	Item Description/ Business Transaction Reference No.	Amount Before GST (S\$)	GST Amount (S\$)	Amount After GST (S\$)
Result of Insurance Enquiry - SHC3654H				
As at 05 Feb 2018/16:12:00				
Insurance Co: INDIA INT'L INS PTE LTD				
1	Insurance Enquiry - SHC3654H			
	Enquiry Fee	7.00	0.49	7.49
	20180206182759733876			
	Sub-Total	7.00	0.49	7.49
	Total Before Rounding	7.00	0.49	7.49
	Rounding Difference			0.04
	Total Amount Payable			7.45
Paid By				
	20180206182809878	Direct Debit: eNETS Debit (Internet Banking)		7.45
	Total			7.45
	Cash Change			0.00
	Tendered Amount			7.45
	Excess Refundable Amount			0.00

THANK YOU AND HAVE A NICE DAY!

Please ensure that all payments to the Authority are good and promptly settled by the payment service provider / financial institution. Otherwise, the transaction and receipt is considered void and late fee may apply.

1000 01 00

...CLAIM SUBFOLDER...(Pending for Survey Report)

Direct Settlement

CLAIM SUBFOLDER TRACKING

Case	Notified	Est Submitted	Adj Assigned	Adj Rpt	Adj Submitted	Ins Auth'd	Status
Main	12 Feb 2018 Edit Reg		08 Feb 2018 00:00 Edit Adj Rpt	S\$1,400.00 Edit Estimates	S\$1,400.00 View Rpt		Pending for Survey Report Cancel Case

Main	Reference	Claim Details	Documents	Show All					
CLAIM SUBFOLDER DETAILS [Created by adjuster]									
Insured:	COMFORT TRANSPORTATION PTE LTD , Co. Reg. No.: 199303821R								
Main Claimant:	EVERGREEN RENT-A-CAR PTE LTD , Co. Reg. No.: -								
Vehicle Reg. No.:	SGV9939J	Date of Loss:	05/02/2018 16:00 - :59						
Claim Type:	TP / MCT18020183	Policy/Cover Note No.:	MCOM0015						
Vehicle Reg. No. (Insured):	SHC3654H	Policy No. (Claimant):	SI17V09608/VPZ/R03						
		Excess:							
Repairer:	Poon Siang Seow (HQ) 160 Sin Ming Drive, #05-13 Sin Ming AutoCity, 575722 Sin Ming - Tel:								
Handling Insurer:	India International Insurance Pte Ltd (HQ) - Tel: 63476100 ... [Handled by NATALIE LEE - 63476100 ext 243]								
Claimant's Insurer:	Liberty Insurance Pte Ltd (HQ) - Tel: 6221 8611								
Adjuster:	LKK Auto Consultants Pte Ltd (HQ) - Tel: 6256-3561 ... [Handled by KENNETH KONG] ... [Final Rpt due 21/02/2018]								
ASSOCIATED MAIL RECEIVED View All Compose Case Mail									
<ul style="list-style-type: none"> III_SG (28/02/2018): Alert - Adj Mandate Approved (S\$1707.45) - SGV9939J - Claim Handler: NATALIE LEE III_SG (21/02/2018): Alert - Adj Mandate Approved (S\$0.00) - SGV9939J - Claim Handler: NATALIE LEE 									
ALL ASSOCIATED TASKS View All Search Tasks Create New Task Complete									
Due Date	Priority	Type	Task Group	Subject	Handler	Assigned By	Completed On	Created On	Done?
No results.									

Claim Documents

*SGV9939J (MCT18020183)
[SHC3654H]
TP
EVERGREEN RENT-A-CAR PTE LTD
Feb 5 2018 4:00PM
[COMFORT TRANSPORTATION PTE LTD]
Poon Siang Seow

Upload Documents			Upload Photos			Compose New Letter			View View in Browser		
Photos/Images									3 per page		<input checked="" type="checkbox"/>
No	Relabel/Reorder	LKK Auto Consultants Pte Ltd (HQ)						Thumbnail	Print		
1	28/02/18 09:23	Odometer Reading						Load JPG	<input checked="" type="checkbox"/>		
2	28/02/18 09:23	Chassis Number						Load JPG	<input checked="" type="checkbox"/>		
3	28/02/18 09:23	General View						Load JPG	<input checked="" type="checkbox"/>		
4	28/02/18 09:23	General View						Load JPG	<input checked="" type="checkbox"/>		
5	28/02/18 09:23	General View						Load JPG	<input checked="" type="checkbox"/>		
6	28/02/18 09:23	General View						Load JPG	<input checked="" type="checkbox"/>		
7	28/02/18 09:23	General View						Load JPG	<input checked="" type="checkbox"/>		
8	28/02/18 09:23	General View						Load JPG	<input checked="" type="checkbox"/>		
9	28/02/18 09:23	General View						Load JPG	<input checked="" type="checkbox"/>		
10	28/02/18 09:23	General View						Load JPG	<input checked="" type="checkbox"/>		
11	28/02/18 09:23	General View						Load JPG	<input checked="" type="checkbox"/>		
12	28/02/18 09:23	General View						Load JPG	<input checked="" type="checkbox"/>		
13	28/02/18 09:23	General View						Load JPG	<input checked="" type="checkbox"/>		
14	28/02/18 09:23	General View						Load JPG	<input checked="" type="checkbox"/>		
15	28/02/18 09:23	General View						Load JPG	<input checked="" type="checkbox"/>		
16	28/02/18 09:23	General View						Load JPG	<input checked="" type="checkbox"/>		
17	28/02/18 09:23	General View						Load JPG	<input checked="" type="checkbox"/>		
Documentation									1 per page		<input checked="" type="checkbox"/>
No	Relabel/Reorder	LKK Auto Consultants Pte Ltd (HQ)						Thumbnail	Print		
1	09/02/18 17:02	TP ESTIMATE- MARKED						Load PDF			
2	09/02/18 17:02	TP GIA REPORT						Load PDF			
3	23/02/18 16:54	LTA SEARCH						Load PDF			
4	23/02/18 16:54	LOD						Load PDF			
5	08/03/18 11:47	WORKSHOP INVOICE						Load PDF			
6	08/03/18 11:47	AUTHORISATION TO ACT FORM						Load PDF			
7	08/03/18 11:47	DISCHARGE VOUCHER						Load PDF			
No	Finalized On	India International Insurance Pte Ltd (HQ)						Thumbnail	Print		
1	12/02/18 08:49	Singapore Accident Statement						Load PDF			

Documents Checklist

DOCUMENTS CHECKLIST				Reset	Save	Print
There are no document checklists configured.						

Our Checklist Remarks - LKK Auto Consultants Pte Ltd (HQ)**Show Remarks To:** ☐ Handling InsurerNote: Remarks are private unless you show it to other parties.

LKK Auto Consultants Pte Ltd (Co.Reg.No: 199607198R)

51 Ubi Ave 1 #01-25, Paya Ubi Industrial Park

Singapore 408933

Tel: 6256-3561 Fax: 6844-8805 Email: sur@lkkauto.com; assignments@lkkauto.com

VEHICLE DAMAGE INSPECTION REPORT

Our File No: CC6/III18002667/KHB3Q2

Date: 08/03/2018

REFERENCE

Handling Insurer: India International Insurance Pte Ltd

Policy No:

MCOM0015

Claimant Vehicle No: SGV9939J

Insured Vehicle No:

SHC3654H

Date of Loss: 05/02/2018

Nature of Claim:

TP

Claim No: MCT18020183

DESCRIPTION & IDENTIFICATION OF VEHICLE

Reg No: SGV9939J

Make & Model: HONDA CR-V, 2.4 (A)

Engine No: K24A7204332

Reg. Date: 29/06/2007 (Man. Year: 2006)

Chassis No: RE31000663

Colour: Metallic Grey

Odometer: 153780 km

Engine Capacity: 2354 cc

Market Value/New Car Price: N/A

Sum Insured (S\$): Market Value/New Car Price

CONDITION OF VEHICLE AT THE TIME OF SURVEY

General Condition: Steering (Serviceable):

Yes

Footbrake (Serviceable):

Yes

Handbrake (Serviceable): Yes Engine Modification:

No

Pre-accident Condition:

CONDITION OF TYRES

Front Tyre Size: 235/55 R18

Rear Tyre Size:

235/55 R18

Front Left Side: Nexen 8 mm

Rear Left Side:

Nexen 7 mm

Front Right Side: Nexen 8 mm

Rear Right Side:

Nexen 7 mm

The above values represent the remaining tyre tread's depth

COST OF CLAIMS	Repairer's	Adjuster's	Difference	Diff %
Parts	2,858.00	852.88	2,005.12	70.16
Miscellaneous Items	0.00	0.00	0.00	
Labour	1,650.00	950.00	700.00	42.42
Paintwork Labour	0.00	0.00	0.00	
Towing	0.00	0.00	0.00	
Calculated Gross Total (S\$)	4,508.00	1,802.88	2,705.12	60.01
Approved Total (Overridden) (S\$)		1,400.00		
Nett Amount (S\$)	4,508.00	1,400.00	3,108.00	68.94
+ Loss of Use (3.0 x S\$100.00/day) (S\$)		300.00		
+ Doc/Search Fee (S\$)		7.45		
Nett Liability (S\$)		1,707.45		

INSPECTION

Date of Assignment: 08/02/2018

Date Inspected: 08/02/2018 Inspected At:

Poon Siang Seow (HQ)
160 Sin Ming Drive, #05-13 Sin Ming
AutoCity
Singapore 575722

Estimated Period of Repair: 3.0 days

Adjuster: KENNETH KONG**Manager:** VIC ALPEH

NOTE: This report represents our findings at the time and place of inspection stated herein. Such inspection has been carried out to the best of our knowledge and ability but any other liability under any other circumstances is hereby expressly excluded.

REPAIR DETAILS

Reference

Part Source: MRM-SG	Version: 1.0 (Last Synchronised: 23 Feb 2018)
Parts: M1-SUV	HONDA CR-V 2.4 (A) (Catalogue:Merimen Singapore 1.0)
Labour: Repairer's	(Price-denominated Standard List)
Print Code: (Unsubmitted, no print-code for SGV9939J)	
Validity:	These estimates are valid only if they contain the print code (above) on all estimate pages, running page numbers with the END OF ESTIMATES marker on the last estimate page
Further Info:	Items/values not in reference catalogue are prefixed with an asterisk *.

Recommended Parts

No.	Qty	Part No.	Particulars	Condition	Repairer's	Amount
1	1		*REAR BUMPER	Buckled	508.20 F	*508.20 FL
2	1		*REAR BUMPER CONNER	Buckled	153.10 F	*153.10 FL
3	1		*REAR BUMPER SENSOR	Serviceable	350.00 F	*- FL
4	1		*REAR BUMPER REFLECTOR	Scratched	40.00 F	*40.00 FL
5	1		*REAR BUMPER MUDFLAT	Serviceable	65.00 F	*- FL
6	1		*REAR PANEL	Repair	535.00 F	*- FL
7	1		*REAR EXHAUST BOX	Repair	607.90 F	*- FL
8	1		*TAIL GATE GARISH	Cracked	364.80 F	*364.80 FL
9	1		*TAIL GATE RUBBER	Serviceable	106.00 F	*- FL
10	1		*REAR PANEL TOP GARISH	Serviceable	128.00 F	*- FL

F=Franchise part. L=ListItemDisc.

Sub Total (\$\$)	2,858.00	1,066.10
- List Item Discount on L Items 0.00/20.00% (\$\$)	0.00	213.22
Total Parts (\$\$)	2,858.00	852.88

Report was unsubmitted during this print-out.

Recommended Miscellaneous Items

There are no new miscellaneous items selected.

Recommended Labour

No	Particulars	Lab.Type	Repairer's	Amount
<u>Labour Items</u>				
1	RUST PROOFING	New	80.00	0.00
2	PANEL BEATING	New	890.00	400.00
3	SPRAY PAINTING	New	680.00	550.00
Gross Labour Cost (\$\$)			1,650.00	950.00

Report was unsubmitted during this print-out.

< END OF ESTIMATES >