

Kalmi

CC3 / TML8002619 / Kldbn2

ASSIGNMENT

Ref: _____ Date: _____
 Estimated Cost: _____
 DO / TR / WS / TR RES / CO RES / EV / INV / M /
 To: _____
 At: _____
 of: _____
 Insured: **SJW 5861J**
 Policy No: **MU003272**
 Claims No: **M1800810**
 Sum Insured: _____ Excess: _____
 Client's Record: _____
 Make of Veh: _____

Policy Condition:

Remark: The veh had commenced its
 repair at the time of inspection.



Ball or Market Value: _____
 D/O Accident Report: _____ Consistent? : Yes or No
 D/O P/R Seen: _____ Consistent? : Yes or No
 Est. Repairs: **2** days Res: Yes or No
 LHM Surv: _____ G Val: Yes or No

D/A / REV / REP / 24 HRS

Date: _____ Person Contacted: _____

Vehicle IN / OUT

Date / Time Action / Instruction

SHA 10826 - X

SJW 5861J - X

9/2/18 C. And P/R \$ 1671.73 / 2 days (Red \$ 3227.87, 66%)
 PIP \$ 1671.72 different 1¢ in menmen system

RECEIVED 23 FEB 2018

Date / Time File Ref: ☐ Prel. Report
☒ Final Report
 Date / Time File Ref: _____

Days Of Repair: **2**Resurvey No. of Trip: **1**

Survey Fee

Transaction

Add Fee:

Site Ins: \$

Inspection: \$

Technician: \$

Cleaners: \$

Photos

Other

250

10

260

Report Format:

Lump Sum / Net:

MER-TP

1671.73

SHA 10826

29 Jun 2012

Type: M/Car / M/Cycle / Bus / Van / Lorry / O / Prime Mover

Truck / Trailer or

Make

Toyota Prius

1798

Colour

Ble

A/C: Yes / No

Go Reading

100807

T-Radio: Yes / No

Eng No

CNO:

J TDKBJ F4 90356090x

Gen. Cond: Good / Poor / Burnt

Steering: In order / Jammed / Leaked / Burnt or

Brake: In order / Jammed / Leaked / Burnt or

Mod: N/A / SRM / STD / A / or

Tyre Size

R:

195/65R15

R:

G / DUN / EXNOVA / GY / PS / LIZA / MJO / OHTSU / PIR / SUMI

TOYO / YOKO or

Front

Rear

R.Bal.

7

mm

R.Bal.

7

mm

L.Bal.

7

mm

L.Bal.

7

mm

D.O.A.

7/2/18

D.O.A.

8/2/18

Survey held at:

Coke (b)

Des. of Damages: Fr / Rear / O/S / N/S / U/C / Rooftop or

Rear 4)

The U/C / Chassis frame / Body Structure affected due to collision.



LKK Auto Consultants Pte Ltd

51 Ubi Ave 1 #01-25 Paya Ubi Industrial Park, Singapore 408933

TEL: 6256 3561 FAX: 6256 4315

Reg. No: 199607198R GST Reg. No. 19-9607198-R

Affiliated to Federation Internationale Des Experts En Automobile

TOKIO MARINE INSURANCE SINGAPORE LTD

Ref : CC3/TMI18002619/K1qb

20 MCCALLUM STREET #09-01

TOKIO MARINE CENTRESINGAPORE 069046

Date : 08-02-2018



Code : TMI

1. Policy Particulars :- THIRD PARTY CLAIM

Insured Veh.	SJW 5861J	Veh. Inspected	SHA 1082G
Policy No.		Coverage (\$)	0.00
Claim No.		Excess (\$)	0.00
Assign From		Assign Date	08/02/2018

2. Vehicle Particulars & Condition

Make & Model		c.c	0
Engine No.	HIDDEN	Year of Reg.	
Chassis No.		Colour	
Odometer	-	Steering	
Brakes		Modification	
General			

3. Conditions of Tyres

	Size	Make	Balance
R/H Front Tyre			mm
L/H Front Tyre			mm
R/H Rear Tyre			mm
L/H Rear Tyre			mm

4. Description of Damages

--

5. General Information

Accident Date	07/02/2018	Inspection Date	08/02/2018
Survey held at	COMFORTDELGRO ENGINEERING PTE LTD 59 LOYANG DRIVE SINGAPORE 508969		

5a. Remarks

A)THE INSPECTION WAS CONDUCTED ON A"WITHOUT PREJUDICE" BASIS. B)IN ACCORDANCE TO YOUR INSTRUCTIONS, WE HAVE NOT AUTHORISED REPAIRS.
--

Reference No. : CE3/7M/18002619/K196
Policy Type: OD / TP / TP RES / TL / EVA

SHA 1082G

Typist

Admin (*Cathy*): Case handler to make sure all Information created by the assignment team are **ACCURATE**.

<u>Y-Date</u>	<u>N-Date</u>
✓	
✓	
✓	
✓	
✓	
✓	
✓	
✓	
✓	

Surveyor (*Kevin*): Case handler to make sure the surveyor completed all required information.

1) Assignment Form		
C	Vehicle No	
C	Regn Month/Year	
N	Vehicle Type	
N	Make & Model	
C	Engine Capacity. (C.C)	
N	Colour	
C	Odometer. (Sp.Reading)	
C	Chassis No	
N	General Condition	
N	Steering	
N	Brake	
N	Modification (Modi)	
C	Tyre Size	
N	Tyre Make	
C	Tyre Balance	
C	Date of Inspection	
N	Survey held	
N	Des.of Damages	

C	Damaged Vehicle Photographs Uploaded	<input checked="" type="checkbox"/>	<input type="checkbox"/>	<input type="checkbox"/>	<input type="checkbox"/>
---	--------------------------------------	-------------------------------------	--------------------------	--------------------------	--------------------------

N	ALL Parts condition	<input checked="" type="checkbox"/>			
C	Market Value for OD cases				
C	Estimate Repair Cost for PRI (RSI, TMI, MSIG)				
C	Days of repair	<input checked="" type="checkbox"/>			
C	Finalised Amount	<input checked="" type="checkbox"/>			
C	Re-inspection Cases to Finalize within 5 Days				

C	Resurvey photo Uploaded	<input checked="" type="checkbox"/>	<input type="checkbox"/>	<input type="checkbox"/>	<input type="checkbox"/>
---	-------------------------	-------------------------------------	--------------------------	--------------------------	--------------------------

Check By:

Case Handler

Date _____

*C: Critical *N: Non-Critical

21/05/2014

SINGAPORE ACCIDENT STATEMENT

IMPORTANT NOTICE

1. Please report correctly the details of the accident to speed up the claims process.
2. This Form must be completed by the Policyholder and/or the Authorised Driver.
3. Information provided must be as truthful and accurate as possible. Any wilful misrepresentation or withholding of material facts may allow insurance companies to repudiate policy ability.
4. The issue and acceptance of this Form by insurance companies is not an admission of policy liability on the part of the insurance companies.
5. Any false reporting may be referred to the Police for investigation.
6. This report will be forwarded by the insurers of the GIA Records Management Centre established by the General Insurance Association of Singapore (GIA) for archiving and that copies of this report will, for a fee, be made available upon application by interested parties.
7. By the lodgement of this report to the insurers, you hereby consent to the archiving of this report at the centre and to copies of the report being made available aforesaid.

ACCIDENT STATEMENT

Date Of Report	07/02/2018 17:08
Date Of Accident	07/02/2018 15:05
Exact Location Of Accident	PIE(TUAS) AFT PAYA LEBAR F/OVER
Country/State of Loss	SINGAPORE

DETAILS OF OWN VEHICLE

Vehicle Registration Number	SHA1082G
Insured/Policyholder	
Name Of Registered Owner	COMFORT TRANSPORTATION PTE LTD
Co Reg No	199303821R
Email Address	FLEETSAFETY@CDGTAXI.COM.SG
Mobile Phone No	
Alternative Phone No	OFFICE-65508768

Vehicle Particulars

Manufacturer	TOYOTA
Model	PRIUS
Exact Purpose for which vehicle was being used at time of accident	
Are you claiming under your own insurance policy for repair to your vehicle?	NO
If No, Please state action to be taken	THIRD PARTY
Vehicle Category	TAXI

Insurance Company

Name of Insurance Company	INDIA INTERNATIONAL INSURANCE PTE LTD
Type Of Coverage	THIRD PARTY FIRE AND/OR THEFT
Fleet Policy	YES
Policy Number	MCOM0015
Cover Note Number	

Driver

Name of Driver	NGIAM MENG KWANG
NRIC No	S1426239C
Date Of Birth	28/08/1960
Occupation	OUTDOOR
Date Of Driving Pass	28/06/1982
Driving Experience	35 YEARS AND 7 MONTHS
Gender	MALE
Mobile Number	
Fax Number	
Contact Number	
EEmail Address	NOEMAIL

Address	BLK 138 LORONG AH SOO #13-119
Postcode	530138
Was driver an employee of the Insured's Company	NO
If No, Relationship of the Driver with the Insured	OTHER - TAXI DRIVER
Vehicle Registration Number of Driver's Own Vehicle	-
	-
	-
Insurance Company of Driver's Own Vehicle	-
	-
	-

General Information of the Accident

Type Of Accident	CHAIN COLLISION
Weather Conditions	CLEAR
Road Surface	DRY

Other Information

Was any foreign vehicle involved in this accident?	NO
Number of vehicles involved in the accident	
Was any body injured in the Accident?	NO
Was any injured conveyed to hospital by ambulance?	NO
Was any other material or property damaged?	YES
I have been approached by unknown person(s) soliciting/offering accident claims assistance.	NO
Number of Passengers (Including Driver)	2
Passenger 1	NAME: : - GENDER: : FEMALE

Details of Police Action

Was the accident reported to the police?	NO
If Yes, Please state which Police Station	
Was notice of intended Prosecution given?	NO
If Yes, against whom?	

Circumstances of Accident

PLS REFER TO ATTACHED

Attachment(s)

Are accident photos available for attachment?	YES
Was there any video captured by Car Camera?	YES
Remarks/ Reasons:	-
Was there any audio recorded?	NO

DETAILS OF OTHER VEHICLE PROPERTY 1

Vehicle Registration Number	SJW5861J
Vehicle Make/Model/Colour	
Details Of Properties	
Vehicle Category	PRIVATE CAR
Name of Driver	
NRIC/Passport Number	
Contact Number	
Address	
Postcode	
Insurance Company Name	TOKIO MARINE INSURANCE SINGAPORE LTD
Nature Of Damage	REAR AND FRT

No. Of Passenger (Including Driver)

DETAILS OF OTHER VEHICLE PROPERTY 2

Vehicle Registration Number	SDG1839G
Vehicle Make/Model/Colour	
Details Of Properties	
Vehicle Category	PRIVATE CAR
Name of Driver	
NRIC/Passport Number	
Contact Number	
Address	
Postcode	
Insurance Company Name	
Nature Of Damage	FRT
No. Of Passenger (Including Driver)	

IMPORTANT NOTICE

1. Please report correctly the details of the accident to speed up the claims process.
2. This Form must be completed by the Policyholder and/or the Authorised Driver.
3. Information provided must be as truthful and accurate as possible. Any wilful misrepresentation or withholding of material facts may allow insurance companies to repudiate policy liability.
4. The issue and acceptance of this Form by insurance companies is not an admission of policy liability on the part of the insurance companies.
5. Any false reporting may be referred to the Police for investigation.
6. The report will be forwarded by the insurers of the GIA Records Management Centre established by the General Insurance Association of Singapore (GIA) for archiving and that copies of this report will for a fee be made available upon application by interested parties.
7. By the lodgment of this report to the insurers, you hereby consent to the archiving of this report at the centre and to copies of the report being made available aforesaid.
8. **Consent under the Personal Data Protection Act (PDPA)**

I understand, acknowledge, agree and consent that:

- (a) My insurer, my workshop and the General Insurance Association of Singapore ("GIA") may/are permitted to collect, use, disclose and/or process my personal data/personal information set out in this [form] and any other personal information provided by me or possessed by my insurer (collectively the "Personal Information") and disclose and transfer such Personal Information to all insurer(s) who have insured vehicle(s) involved in this accident (all insurer(s) who have insured vehicle(s) involved in this accident shall be collectively referred to as the "Insurers"), the Insurers' lawyers/law firms, the Monetary Authority of Singapore and any relevant government agency/authority (such as the police), for the purpose(s) of:
 - (i) processing, handling and/or dealing with my claims including the settlement of the claims and any necessary investigations relating to the claims;
 - (ii) investigating the accident and/or my claims;
 - (iii) carrying out and/or dealing with my instructions or responding to any enquiries by me;
 - (iv) administering my claims (including the mailing of correspondence, statements, invoices, reports or notices to me, which could involve disclosure of certain personal data about me to bring about delivery of the same as well as on the external cover of envelopes/mail packages); and/or
 - (v) complying with applicable law in administering, processing, handling and/or dealing with my claims.(collectively the "Purposes")
- (b) all insurer(s) who have insured vehicle(s) involved in this accident and the Insurers' lawyers/law firms, may/are permitted to collect, use, disclose and/or process my Personal Information for one or more of the above Purposes; and
- (c) my Personal Information may/can be disclosed by any of the Insurers and/or GIA to their third party service providers or agents(including their lawyers/law firms), which may be sited outside of Singapore, for one or more of the above Purposes.
- (d) my Personal Information will also be collected and used to compile claims history for the purpose of fraud detection, investigation and management in present and all future claims.
- (e) the information so collected under (d) above may be shared / disclosed:
 - (i) to all insurers and/or any other third parties that assist in evaluating, investigating, controlling or managing fraud, regulators, law enforcement and government agencies as reasonably required for the purposes stated, or
 - (ii) for complying with requirements under any regulations, laws or court orders.

COMFORT TRANSPORTATION PTE LTD.
CO. REG. NO. 199303821R

Policyholder's Signature
Date & Time:

Driver's Signature
(If driver is not the policyholder)
Date & Time:

Reporting Centre Personnel's Signature
Name: S R Moorthy
NRIC/FIN No.: GSO

SKETCH PLAN

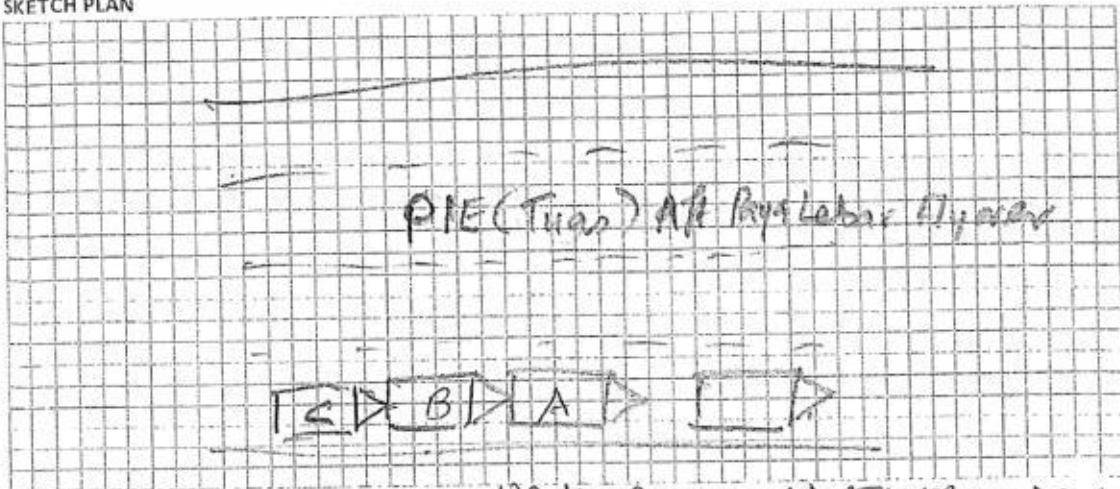

DESCRIBE CIRCUMSTANCES OF THE ACCIDENT A) SHA1082G B) SJW586J CPDGR39G

On 7/2/18 at about 1505h while I Veh A was driving along Lane 1 slowed down because vehicles in front slowed down. Veh B collided on the rear of my vehicle when I stopped.

DECLARATION

I/We declare the foregoing particulars are true in every respect.

COMFORT TRANSPORTATION PTE LTD
CO REG NO. 199303821R

Policyholder's Signature
Date & Time:

Driver's Signature
(If driver is not the policyholder)
Date & Time:

Reporting Centre Personnel's Signature
Name: S R Moorthy
NRIC/FIN No: GSO

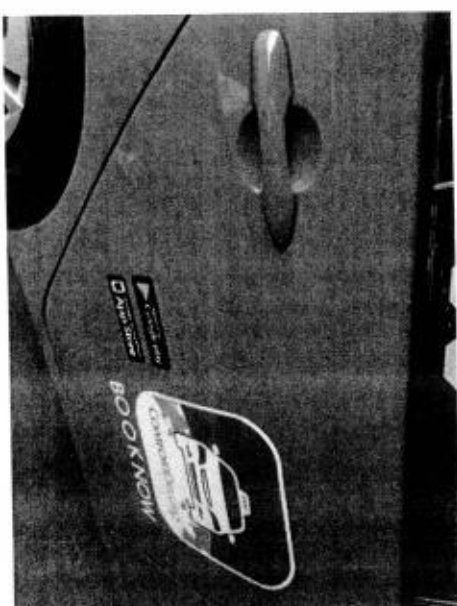
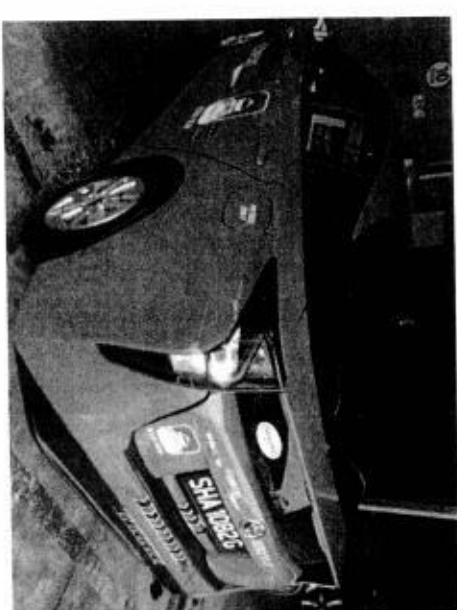
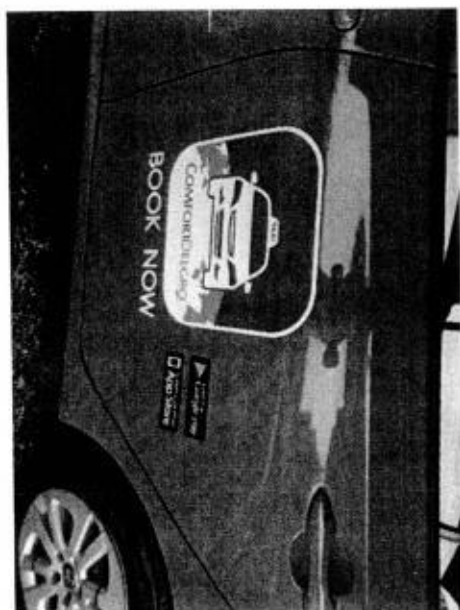
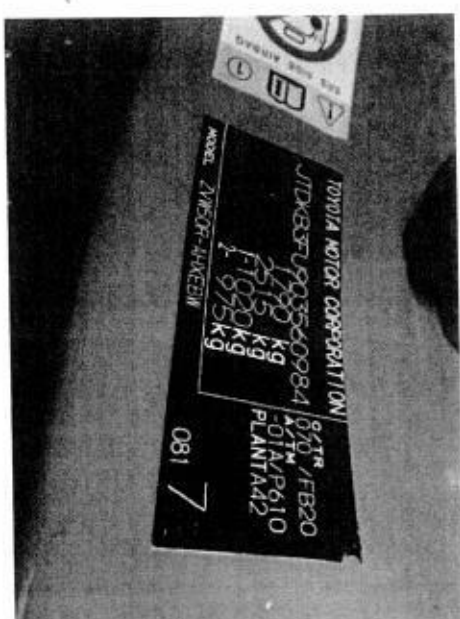



Team: ARC Repair TP(CLSO)1 JOB CARD Sales Order: JC NO.305114848

CUSTOMER	REGN NO: SHA1082G	MILEAGE
R/MS	MAKE: TOYOTA	FUEL
CUSTOMER NO	MODEL	E.....1/2.....F
ADDRESS	PRIUS HYBRID(G4)07	DATE/TIME IN
L. (R)	YR OF MANU	TARGET DATE
(P)	CHASSIS CODE	COMPLETION DATE/TIME:
SCOUT CARD NO.	JTDKB3FU903560984	

Accident Date: 07.02.2018
NATURE: 3P 07.02.2018

S/NO	LABOR CODE	DESCRIPTION
		TOKIO/ taxi Rear damage
		LKK/Kalvin -

CHECKED & PASSED OUT BY: _____

SERVICE ADVISOR CUSTOMER'S SIGNATURE

Knowledge Slip	Exit Pass
Vehicle No.: SHA1082G	Vehicle No.: SHA1082G
Signature of Service Advisor	Name of Service Advisor
Signature/Date	Date
Returned to Service Reception upon collection	To be kept by Security Guard

ComfortDelGro Engineering Pte Ltd (Co. Reg. No: 199506048W)
 59 Loyang Drive
 Singapore 508969
 Tel: 6214 8300

TP INSURER: Tokio Marine Insurance Singapore Ltd (HQ)
COMFORT TRANSPORTATION PTE LTD

Singapore

PARTICULARS OF CLAIM

Claim Type: THIRD PARTY
Policy No:
Vehicle Reg. No.: SHA1082G
Party At Fault: UNKNOWN

Ref. No:
Date of Loss: 07/02/2018
Driveable? YES

Make/Model: TOYOTA PRIUS HYBRID, 1.8 CVT (A) **Vehicle Reg. Date:** 29/06/2017
Vehicle Colour: BLUE **Gen Condition:** GOOD
Engine No: 2ZRS055300 **Chassis No:** JTDKB3FU903560984
Odometer: 100807 KM

Paint Type:
List Item Discount: 25.00 %
Total Loss? NO
Est. Duration of Repair (day) 4

Present Location: COMFORTDELGRO ENGINEERING PTE LTD (LOYANG)

COST OF CLAIMS	Amount
Parts	3,969.60
Miscellaneous Items	10.00
Labour	920.00
Paintwork Labour	0.00
Towing	0.00
Gross Total (S\$)	4,899.60
+ GST 7.00% (S\$)	342.97
Nett Amount (S\$)	5,242.57

Larry Ng

This claim is handled by: NG NYUK PHIN

Generated using Merimen e-Claims Internet Estimation & Adjusting System

REPAIR DETAILS**Reference**

Part Source: MRM-SG **Version:** 1.0 (Last Synchronised: 08 Feb 2018)

Parts: 144 **TOYOTA PRIUS HYBRID 1.8 CVT (A)** (Catalogue:Merimen Singapore 1.0)

Labour: Repairer's (Price-denominated Standard List)

Print Code: ComfortDelGro Engineering Pte Ltd/SHA1082G/08/02/2018 12:48

Validity: These estimates are valid only if they contain the print code (above) on all estimate pages, running page numbers with the END OF ESTIMATES marker on the last estimate page

Further Info: Items/values not in reference catalogue are prefixed with an asterisk *.

Estimates on Parts

No.	Qty	Part No.	Particulars	%Disc	%Depr	Amount
1	1		*REAR TRUNK LID COVER X <i>sm</i>	25.00	0.00	*922.50 FL
2	1		*REAR TRUNK LID LOCK X <i>sm</i>	25.00	0.00	*447.70 FL
3	1		*REAR TRUNK LID PRIUS LOGO X <i>sm</i>	25.00	0.00	*60.80 FL
4	1		*REAR TRUNK LID HYBRID LOGO X <i>sm</i>	25.00	0.00	*52.40 FL
5	1		*REAR TRUNK LID TOYOTA LOGO X <i>sm</i>	25.00	0.00	*45.90 FL
6	1		*GARNISH SUB-ASSY, BACK DOOR, OUTSIDE X <i>sm</i>	25.00	0.00	*889.70 FL
7	1		*REAR BUMPER <i>RLH</i>	25.00	0.00	*458.60 FL
8	1		*REAR BUMPER REINFORCEMENT <i>2/3rd</i>	25.00	0.00	*318.80 FL
9	1		*REAR BUMPER UNDERCOVER <i>1st</i>	25.00	0.00	*552.60 FL
10	2		*REAR BUMPER SIDE RETAINER - LH/RH X <i>sm</i>	25.00	0.00	*225.40 FL
11	1		*REAR BUMPER SPONGE X <i>sm</i>	25.00	0.00	*143.40 FL
12	1		*REAR BUMPER UNDER CENTRE COVER X <i>sm</i>	25.00	0.00	*220.60 FL
13	10		*REAR BUMPER CLIPS <i>sm</i>	25.00	0.00	*22.00 FL
14	1		*REAR BUMPER TOWING COVER <i>1st</i>	25.00	0.00	*82.70 FL
15	1		*REAR END PANEL X <i>sm</i>	25.00	0.00	*602.10 FL
16	1		*REAR BUMPER RUBBER MAT <i>1st</i>	0	0.00	*50.00 FS
17	1		*REVERSE SENSOR <i>1st</i>	0	0.00	*135.70 FS

F=Franchise part. S=SpcNett. L=ListItemDisc

Sub Total (\$\$)	5,230.90
- List Item Discount on L Items (\$\$)	1,261.30
Total Parts (\$\$)	3,969.60

ComfortDelGro Engineering Pte Ltd/SHA1082G/08/02/2018 12:48. Not valid without Reference section.
Generated using Merimen e-Claims IEAS

Larry Ng

Estimates on Miscellaneous Items

No	Qty	Particulars	Amount
<u>Miscellaneous Items</u>			
1	1	OD/TP Case (Insurer)	10.00
Sub Total (\$\$)			10.00

Estimates on Labour

No	Particulars	Lab.Type	Amount
<u>Labour Items</u>			
1	PANEL BEATING	New	400.00 200
2	SPRAY PAINTING	New	400.00 200
3	REMOVE/REFIX REVERSE SENSOR	New	120.00 20
Gross Labour Cost (\$\$)			920.00

ComfortDelGro Engineering Pte Ltd/SHA1082G/08/02/2018 12:48. Not valid without Reference section.
Generated using Merimen e-Claims IEAS

< END OF ESTIMATES >

Larry Ng

Ka Lin LKK

8/2/18 1310hrs

2 Dr.

PIP

Before Part pth

LKK Auto Consultants hence notify the Repairer of the following:

- To resurvey before/after spray painting
- To display damaged part(s) during resurvey
- Parts prices are subject to confirmation
- Third party survey is on a "Without Prejudice" basis
- No illegal modification(s) is allowed
- Supplementary item(s) must be resurveyed and is subject to final approval from Insurance Company

Acknowledged by Repairer

Signature:

Date:

COMFORTDELGRO ENGINEERING PTE LTD

REPAIR ESTIMATE

Date: 09.02.2018

Time: 09:16:09

Page: 1

COMPANY : THIRD PARTY'S CLAIMS (CAS)
 CUSTOMER: 7010045
 ADDRESS : COMFORT TRANSPORTATION PTE LTD
 383 SIN MING DRIVE
 SINGAPORE SINGAPORE 575717
 65508755

JOB NO : 305114848
 REGN NO : SHA1082G
 MILEAGE : 0000000000
 MAKE : TOYOTA
 MODEL : PRIUS HYBRID(G4)
 DATE OF REGN : 29.06.2017
 DATE/TIME IN : 07.02.2018 15:45
 ACCIDENT DATE : 07.02.2018

JOB / PARTS DESCRIPTION

QTY IND UNIT-PRICE DISC% AMOUNT

PART REQUISITION

0001	04-01-0302-2282-G	PRIG4 COVER REAR BUMPER	1	458.60	25.00	343.95
0002	04-01-0302-2287-G	PRIG4 GUARD-REAR BUMPER C	1	552.60	25.00	414.45
0003	04-01-0302-2286-G	PRIG4 COVER REAR BUMPER-T	1	82.70	25.00	62.02
0004	04-01-0302-2288-G	PRIG4 REINFORCEMENT SUB-A	1	318.80	25.00	239.10
0005	04-01-0302-2267-G	PRIVC BUMPER PIECE	10	22.00	25.00	16.50
0006	09-01-0302-2005-A	PRIG4 REVERSE SENSOR ASSY	1	135.70		135.70

SUB-TOTAL : 1,211.72

JOB NATURE

0000 L	Rear Bumper Rubber Mat	50.00
0001 L	PANEL BEATING	200.00
0002 23-502	SPRAYPAINT ON AFFECTED AREA	180.00
0003 L	REMOVE/REFIX REVERSE SENSOR	20.00
0004 L	MERIMEN FEE	10.00

COMFORTDELGRO ENGINEERING PTE LTD

Date: 09.02.2018

REPAIR ESTIMATE

Time: 09:16:09

Page: 2

COMPANY : THIRD PARTY'S CLAIMS (CAS)
CUSTOMER: 7010045
ADDRESS : COMFORT TRANSPORTATION PTE LTD
383 SIN MING DRIVE
SINGAPORE SINGAPORE 575717
65508755

JOB NO : 305114848
REGN NO : SHA1082G
MILEAGE : 0000000000
MAKE : TOYOTA
MODEL : PRIUS HYBRID(C
DATE OF REGN : 29.06.2017
DATE/TIME IN : 07.02.2018 15:45
ACCIDENT DATE : 07.02.2018

JOB / PARTS DESCRIPTION

QTY IND UNIT-PRICE DISC% AMOUNT

SUB-TOTAL : 460.00

TOTAL : 1,671.72

AUTHORISED : YES / NO

MVA NAME & SIGNATURE
DATE :

SURVEYOR NAME & SIGNATURE
DATE :

5
Our Job Ref No . 305114848
Date : 09/02/18

COMFORTDELGRO ENGINEERING

ComfortDelGro Engineering Pte Ltd
59 Loyang Drive Singapore 508969
Fax: 6546 8156

FINALIZATION FORM

To : LKK Fax :
Attn : KALVIN
Vehicle Reg No. : SHA1082G Date of Accident: 07/02/18

The survey and estimates of the repairs of the above-mentioned vehicle are as follows:-

1. The repair job shall bill to: TOKIO SJW5861J
2. The finalized amount shall be:
 - (a) Spare Parts after List discount \$1,261.72
 - (b) Labour Charges \$410.00
 - Total for Part-By-Part Repair Cost \$1,671.72
 - (c.) Lumpsum Repair (if applicable)
Total for Lumpsum repair cost after Less: _____
Final Lumpsum Repair cost _____
3. Estimated normal period for repairs: 2 working days.
4. We shall treat the above amount as Correct and Confirmed if there is no reply from you within 7 working days
5. Thank you for your assistance. We confirm the estimates and finalized amount

Signature : 
Name : Larry Ng
Tel : 6214 8316
Fax : 6546 8156

Signature : 
Name : K. L. H.
Date : 9/2/18

For Official Use Only

Item	Amount	Document Attached Yes or No	Confirm By (Signature)	Remarks
1. Rental Rate P/Day		YES		
2. Loss of Income Paid				
3. Survey Fees				
4. LTA Search Fee				
5. Medical Fees (on behalf of driver, if applicable)				
6. Overrun				

Remarks:

LKK Auto Consultants Pte Ltd (Co.Reg.No:199607198R)

51 Ubi Ave 1 #01-25, Paya Ubi Industrial Park

Singapore 408933

Tel: 6256-3561 Fax: 6844-8805 Email: sur@lkkauto.com;assignments@lkkauto.com

VEHICLE DAMAGE INSPECTION REPORT

Our File No: CC3/TMI18002619/K1QBN2

Date: 27/02/2018

REFERENCE

Handling Insurer:	Tokio Marine Insurance Singapore Ltd	Policy No:	MU003272
Claimant Vehicle No :	SHA1082G	Insured Vehicle No :	SJW5861J
Date of Loss:	07/02/2018	Nature of Claim:	TP
		Claim No:	M1800810

DESCRIPTION & IDENTIFICATION OF VEHICLE

Reg No:	SHA1082G	Engine No:	2ZRS055300
Make & Model:	TOYOTA PRIUS HYBRID, 1.8 CVT (A)	Chassis No:	JTDKB3FU903560984
Reg. Date:	29/06/2017 (Man. Year: 2017)	Odometer:	100807 km
Colour:	Blue		
Engine Capacity:	1798 cc		
Market Value/New Car Price:	N/A		
Sum Insured (S\$):	Market Value/New Car Price		

CONDITION OF VEHICLE AT THE TIME OF SURVEY

General Condition:	Good	Steering (Serviceable):	Yes	Footbrake (Serviceable):	Yes
Handbrake (Serviceable):	Yes	Engine Modification:	No	Pre-accident Condition:	Good

CONDITION OF TYRES

Front Tyre Size:	195/65R15	Rear Tyre Size:	195/65R15
Front Left Side:	Bridgestone 7 mm	Rear Left Side:	Bridgestone 7 mm
Front Right Side:	Bridgestone 7 mm	Rear Right Side:	Bridgestone 7 mm

The above values represent the remaining tyre treads depth

COST OF CLAIMS	Repairer's	Adjuster's	Difference	Diff %
Parts	3,969.60	1,261.72	2,707.88	68.22
Miscellaneous Items	10.00	10.00	0.00	0.00
Labour	920.00	400.00	520.00	56.52
Paintwork Labour	0.00	0.00	0.00	
Towing	0.00	0.00	0.00	
Gross Total (S\$)	4,899.60	1,671.72	3,227.88	65.88
+ GST 7.00/7.00% (S\$)	342.97	117.02	225.95	65.88
Nett Amount (S\$)	5,242.57	1,788.74	3,453.83	65.88

INSPECTION

Date of Assignment:	08/02/2018	Present Location:	ComfortDelGro Engineering Pte Ltd (Loyang)
Date Inspected:	08/02/2018	Inspected At:	ComfortDelGro Engineering Pte Ltd (Loyang) 59 Loyang Drive Singapore 508969
Estimated Period of Repair:	2.0 days		

Adjuster: KALVIN ANG WEI KUN

Manager: SHIAU CHAN

NOTE: This report represents our findings at the time and place of inspection stated herein. Such inspection has been carried out to the best of our knowledge and ability but any other liability under any other circumstances is hereby expressly excluded.

REPAIR DETAILS

Reference		
Part Source:	MRM-SG	Version: 1.0 (Last Synchronised: 27 Feb 2018)
Parts:	144	TOYOTA PRIUS HYBRID 1.8 CVT (A) (Catalogue:Merimen Singapore 1.0)
Labour:	Repairer's	(Price-denominated Standard List)
Print Code:	(Unsubmitted, no print-code for SHA1082G)	
Validity:	These estimates are valid only if they contain the print code (above) on all estimate pages, running page numbers with the END OF ESTIMATES marker on the last estimate page	
Further Info:	Items/values not in reference catalogue are prefixed with an asterisk *.	

Recommended Parts

No.	Qty	Part No. Particulars	Condition	Repairer's	Amount
1	1	*REAR TRUNK LID COVER	Serviceable	922.50 FL	*- FL
2	1	*REAR TRUNK LID LOCK	Serviceable	447.70 FL	*- FL
3	1	*REAR TRUNK LID PRIUS LOGO	Not Necessary	60.80 FL	*- FL
4	1	*REAR TRUNK LID HYBRID LOGO	Not Necessary	52.40 FL	*- FL
5	1	*REAR TRUNK LID TOYOTA LOGO	Not Necessary	45.90 FL	*- FL
6	1	*GARNISH SUB-ASSY, BACK DOOR, OUTSIDE	Serviceable	889.70 FL	*- FL
7	1	*REAR BUMPER	Deformed	458.60 FL	*458.60 FL
8	1	*REAR BUMPER REINFORCEMENT	Bent	318.80 FL	*318.80 FL
9	1	*REAR BUMPER UNDERCOVER	Cracked	552.60 FL	*552.60 FL
10	2	*REAR BUMPER SIDE RETAINER - LH/RH	Not Necessary	225.40 FL	*- FL
11	1	*REAR BUMPER SPONGE	Not Necessary	143.40 FL	*- FL
12	1	*REAR BUMPER UNDER CENTRE COVER	Serviceable	220.60 FL	*- FL
13	10	*REAR BUMPER CLIPS	Necessary	22.00 FL	*22.00 FL
14	1	*REAR BUMPER TOWING COVER	Cut	82.70 FL	*82.70 FL
15	1	*REAR END PANEL	Serviceable	602.10 FL	*- FL
16	1	*REAR BUMPER RUBBER MAT	Necessary	50.00 FS	*50.00 FS
17	1	*REVERSE SENSOR	Shorted	135.70 FS	*135.70 FS

F=Franchise part. S=SpcNett. L=ListItemDisc.

Sub Total (S\$)	5,230.90	1,620.40
- List Item Discount on L Items 25.00/25.00% (S\$)	1,261.30	358.68
Total Parts (S\$)	3,969.60	1,261.72

Report was unsubmitted during this print-out.

Recommended Miscellaneous Items

No	Qty	Particulars	Repairer's	Amount
<u>Miscellaneous Items</u>				
1	1	OD/TP Case (Insurer)	10.00	10.00
Sub Total (S\$)			10.00	10.00

Recommended Labour

No	Particulars	Lab.Type	Repairer's	Amount
<u>Labour Items</u>				
1	PANEL BEATING	New	400.00	200.00
2	SPRAY PAINTING	New	400.00	180.00
3	REMOVE/REFIX REVERSE SENSOR	New	120.00	20.00
Gross Labour Cost (S\$)			920.00	400.00

Report was unsubmitted during this print-out.

< END OF ESTIMATES >