

NS/ENC18002616 / KIRbn2

ASSIGNMENT

SHC 2157H

12th Aug 2010

Form No. _____ Date: _____

Estimated Cost: _____

CD TR WS TR RES CD RES EVA INV INV

Transported Vehicle No. _____

at Workstation No. _____

SP. _____

Insured: SLR 6449M

Policy No. 5093757928 J60817 - J50818

Damage No. MT10981398-002

Sum Insured: _____ Excess: _____

Client's Record: _____

Name of VEH: _____

Policy Condition: _____

Remark: The veh had commenced its repair at the time of inspection.

NS	DIS

Ball or Market Value: _____

DAC Accident Report: _____ Consistent? : Yes or No

Q/A PR Seen: _____ Consistent? : Yes or No

Est. Repairs: _____ days Res: Yes or No

Est. Sum: _____ % S Val: Yes or No

QA / REV / REP. / 24 HRS

Date: _____ Person Contacted: _____ Vehicle IN / OUT

Vehicle: _____

Type: M/Cen M/Cycle Bus Van Lorry T/O Prime/Mover

Truck / Trailer or _____

Make: Hyundai Santa 1.8

Colour: Blue

SP Reading: 492691

Engine: _____

C/N: 1CM HETXIVMAA 786393

Gen Cond Good / Fair / Poor / Burnt

Steering: Inoper / Jammed / Leaked / Burnt or

Brake: Inoper / Jammed / Leaked / Burnt or

Modif: Nil / SRim / STD A Rim or

Tyre Size: 215/60R16

BS / DUN / EXNOVA / GY / PS / LIZA / MIC / OHTSU / PIR / SUMI

TOYO / YOKO or Wipac

Front: _____ Rear: _____

R/Bal: 7 mm R/Bal: 7 mm

L/Bal: 7 mm L/Bal: 7 mm

D/OA: 7/2/0 D/O: 8/2/08

Survey held at: CDR (Lm)

Des. of Damages: Frn / Rear / O/S / NS / U/C / Rooftop or

The U/C / Chassis frame / Body Structure affected due to collision

Date / Time Action / Instruction

SHC 2157H - CR3 / ATG 12016732 / H1619262

SLR 6449M - NA / ENC18002850/h4

9/2/08 Cash C/S \$3150 / 4PM

Red: \$3384.58, 521.

DA: 240812 ZNC

DA: 070218 45

RECEIVED 20 FEB 2010

Date / Time File Resort: _____

Report: ☐ Prel. Report ☒ Final Report

Date / Time File Reporting: _____

Report Format: 7P

Lump Sum: \$3150

Days Of Repair: 4

Resurvey No. of Trip: 1

Survey Fee: _____

Add Fee: ☐ Site Fee ☐ _____

☐ Travel ☐ _____

☐ Test ☐ _____

☐ Weekend ☐ _____

160
35
195



National Assessment Centre Services

51 Ubi Ave 1 #01-25 Paya Ubi Industrial Park, Singapore 408933

TEL: 6841 0055 FAX: 6841 6315

Reg. No: 52983356E GST Reg. No. 20-0405911-H



NTUC INCOME INSURANCE CO-OPERATIVE LTD Ref: NS/INC18002616/K1rb

73 BRAS BASAH ROAD

#05-01 NTUC TRADE UNION HOUSESINGAPORE Date: 08-02-2018

189556



Code: INC4

1. Policy Particulars :- THIRD PARTY CLAIM

Insured Veh.	SLR 6449M	Veh. Inspected	SHC 2157H
Policy No.	5093757928	Coverage (\$)	0.00
Claim No.		Excess (\$)	0.00
Assign From		Assign Date	08/02/2018

2. Vehicle Particulars & Condition

Make & Model	c.c	0
Engine No.	HIDDEN	Year of Reg.
Chassis No.		Colour
Odometer	-	Steering
Brakes		Modification
General		

3. Conditions of Tyres

	Size	Make	Balance
R/H Front Tyre			mm
L/H Front Tyre			mm
R/H Rear Tyre			mm
L/H Rear Tyre			mm

4. Description of Damages

--

5. General Information

Accident Date	07/02/2018	Inspection Date	08/02/2018
Survey held at	COMFORTDELGRO ENGINEERING PTE LTD 59 LOYANG DRIVE SINGAPORE 508969		

5a. Remarks

A)THE INSPECTION WAS CONDUCTED ON A"WITHOUT PREJUDICE" BASIS. B)IN ACCORDANCE TO YOUR INSTRUCTIONS, WE HAVE NOT AUTHORISED REPAIRS.
--

eBaoTech

GeneralClaim

Hello, NAC_PAYA_UBI_800601

[Change Language](#)[Change Password](#)[Log Out](#)[My Desktop](#)[Notice of Loss](#)

Policy Query

Policy No. Date of Accident
Vehicle No. (For Motor)

Select	Policy No.	Policyholder Name	Policyholder NRIC	Product	Cover Type	Vehicle No.	Insured Object	Commence Date	Expiry Date
<input checked="" type="radio"/>	5093757928	HYPE B	53367940X	GPC	drive CLASSIC	SLR6449M	SLR6449M	26/08/2017	25/08/2018

TP Claims against NTUC Income: Follow-Through Survey

S/No	Income Reference	Claimant (Owner / Taxi Company)	Claimant Vehicle No.	Income Vehicle No.	Date of Accident	Estimate	Tentative repair cost
1	MT/0981823-002	COMFORT TRANSPORTATION PTE LTD	SHC 1218Y	SLH 6315T	08/02/2018	\$ 1,570.56	\$ 1,240.56
2	MT/0981400-002	COMFORT TRANSPORTATION PTE LTD	SH 6491J	SJV 7934A	06/02/2018	\$ 13,598.68	\$ 6,050.00
3	MT/0981548-002	COMFORT TRANSPORTATION PTE LTD	SHA 5720Y	XD 7294S	07/02/2018	\$ 3,831.28	\$ 2,450.00
4	MT/0982165-001	COMFORT TRANSPORTATION PTE LTD	SHA 3116E	SJD 825Y	06/02/2018	\$ 2,744.72	\$ 600.00
5	MT/0982166-001	COMFORT TRANSPORTATION PTE LTD	SHC 3093B	SJE 5741S	06/02/2018	\$ 1,491.81	\$ 250.00
6	MT/0982171-001	SMRT TAXIS PTE LTD	SHF 222A	SJR 8859Z	24/01/2018	\$ 1,136.00	\$ 460.00
7	MT/0980814-002	COMFORT TRANSPORTATION PTE LTD	SHD 3596L	FW 9183D	02/02/2018	\$ 3,693.63	\$ 2,670.18
8	MT/0981591-002	COMFORT TRANSPORTATION PTE LTD	SH 6753D	SGE 2404X	08/02/2018	\$ 1,797.40	\$ 1,250.00
9	MT/0981398-002	COMFORT TRANSPORTATION PTE LTD	SHC 2157H	SLR 6449M	07/02/2018	\$ 6,534.58	\$ 3,150.00

Claim received from UKK Auto

SINGAPORE ACCIDENT STATEMENT

IMPORTANT NOTICE

1. Please report correctly the details of the accident to speed up the claims process.
2. This Form must be completed by the Policyholder and/or the Authorised Driver.
3. Information provided must be as truthful and accurate as possible. Any wilful misrepresentation or withholding of material facts may allow insurance companies to repudiate policy ability.
4. The issue and acceptance of this Form by insurance companies is not an admission of policy liability on the part of the insurance companies.
5. Any false reporting may be referred to the Police for investigation.
6. This report will be forwarded by the insurers of the GIA Records Management Centre established by the General Insurance Association of Singapore (GIA) for archiving and that copies of this report will, for a fee, be made available upon application by interested parties.
7. By the lodgement of this report to the insurers, you hereby consent to the archiving of this report at the centre and to copies of the report being made available aforesaid.

ACCIDENT STATEMENT

Date Of Report	07/02/2018 14:46
Date Of Accident	07/02/2018 11:55
Exact Location Of Accident	PIE TWDS TUAS B4 BENDEMEER/KPE EXIT(EXIT 12)
Country/State of Loss	SINGAPORE

DETAILS OF OWN VEHICLE

Vehicle Registration Number	SHC2157H
Insured/Policyholder	
Name Of Registered Owner	COMFORT TRANSPORTATION PTE LTD
Co Reg No	199303821R
Email Address	FLEETSAFETY@CDGTAXI.COM.SG
Mobile Phone No	
Alternative Phone No	OFFICE-65508768

Vehicle Particulars

Manufacturer	HYUNDAI
Model	SONATA
Exact Purpose for which vehicle was being used at time of accident	
Are you claiming under your own insurance policy for repair to your vehicle?	NO
If No, Please state action to be taken	THIRD PARTY
Vehicle Category	TAXI

Insurance Company

Name of Insurance Company	MS FIRST CAPITAL INSURANCE LTD
Type Of Coverage	THIRD PARTY FIRE AND/OR THEFT
Fleet Policy	YES
Policy Number	D-18088936MFSH
Cover Note Number	

Driver

Name of Driver	CHIN JOO ANN
NRIC No	S0211176D
Date Of Birth	30/12/1952
Occupation	OUTDOOR
Date Of Driving Pass	09/10/1973
Driving Experience	44 YEARS AND 3 MONTHS
Gender	MALE
Mobile Number	
Fax Number	
Contact Number	
Email Address	NOEMAIL

Address	124 #02-367 BUKIT BATOK CENTRAL
Postcode	650124
Was driver an employee of the Insured's Company	NO
If No, Relationship of the Driver with the Insured	OTHER - TAXI DRIVER
Vehicle Registration Number of Driver's Own Vehicle	-
	-
	-
Insurance Company of Driver's Own Vehicle	-
	-
	-

General Information of the Accident

Type Of Accident	CHAIN COLLISION
Weather Conditions	CLEAR
Road Surface	DRY

Other Information

Was any foreign vehicle involved in this accident?	NO
Number of vehicles involved in the accident	
Was any body injured in the Accident?	NO
Was any injured conveyed to hospital by ambulance?	NO
Was any other material or property damaged?	YES
I have been approached by unknown person(s) soliciting/offering accident claims assistance.	NO
Number of Passengers (Including Driver)	2
Passenger 1	NAME: : - GENDER: : FEMALE

Details of Police Action

Was the accident reported to the police?	NO
If Yes, Please state which Police Station	
Was notice of intended Prosecution given?	NO
If Yes, against whom?	

Circumstances of Accident

SEE ATTACH.

Attachment(s)

Are accident photos available for attachment?	YES
Was there any video captured by Car Camera?	YES
Remarks/ Reasons:	-
Was there any audio recorded?	NO

DETAILS OF OTHER VEHICLE PROPERTY 1

Vehicle Registration Number	SLR6449M
Vehicle Make/Model/Colour	
Details Of Properties	
Vehicle Category	PRIVATE CAR
Name of Driver	LIM WEI QUAN BENJAMIN
NRIC/Passport Number	S8737501C
Contact Number	83838785
Address	
Postcode	
Insurance Company Name	
Nature Of Damage	FRT & REAR

No. Of Passenger (Including Driver)

DETAILS OF OTHER VEHICLE PROPERTY 2

Vehicle Registration Number SLL9476X
Vehicle Make/Model/Colour
Details Of Properties
Vehicle Category PRIVATE HIRE
Name of Driver
NRIC/Passport Number
Contact Number
Address
Postcode
Insurance Company Name
Nature Of Damage FRT & REAR
No. Of Passenger (Including Driver)

DETAILS OF OTHER VEHICLE PROPERTY 3

Vehicle Registration Number SLC1849D
Vehicle Make/Model/Colour
Details Of Properties
Vehicle Category PRIVATE CAR
Name of Driver
NRIC/Passport Number
Contact Number
Address
Postcode
Insurance Company Name
Nature Of Damage FRT
No. Of Passenger (Including Driver)

Sketch Plan Pg. 1

SKETCH PLAN

PIE TIPS TIPS RA BENDENGER
KPE EXIT (EXIT 12).

A: SHC 2157H →

B: SLR 6449M →

KIM WEI QUAN
BENJAMIN
IC 88737501C → [D] [C] [B] [A] [D] → SPT 525A

HP 83838785

C: SLL 9476X TOYOTA ← ← ←

D: SLC 1849D TOYOTA

DESCRIBE CIRCUMSTANCES OF THE ACCIDENT

As per attached.

DECLARATION

I/We declare the foregoing particulars are true in every respect.

COMFORT TRANSPORTATION P.T.

Policyholder's Signature: 19930382

Date & Time:

Driver's Signature

(If driver is not the policyholder)

Date & Time:

Reporting Centre Personnel's Signature

Name:

NRIC/FIN No.:

[illegible]

I/We declare the foregoing particulars are true in every respect.

Witnessed by Reporting
Centre Personnel

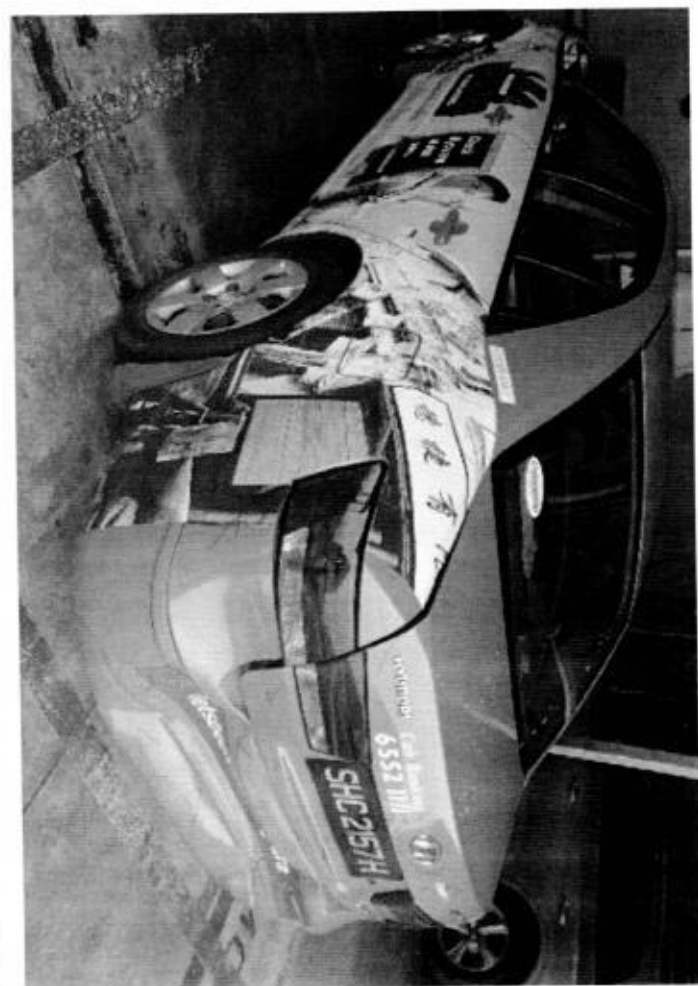
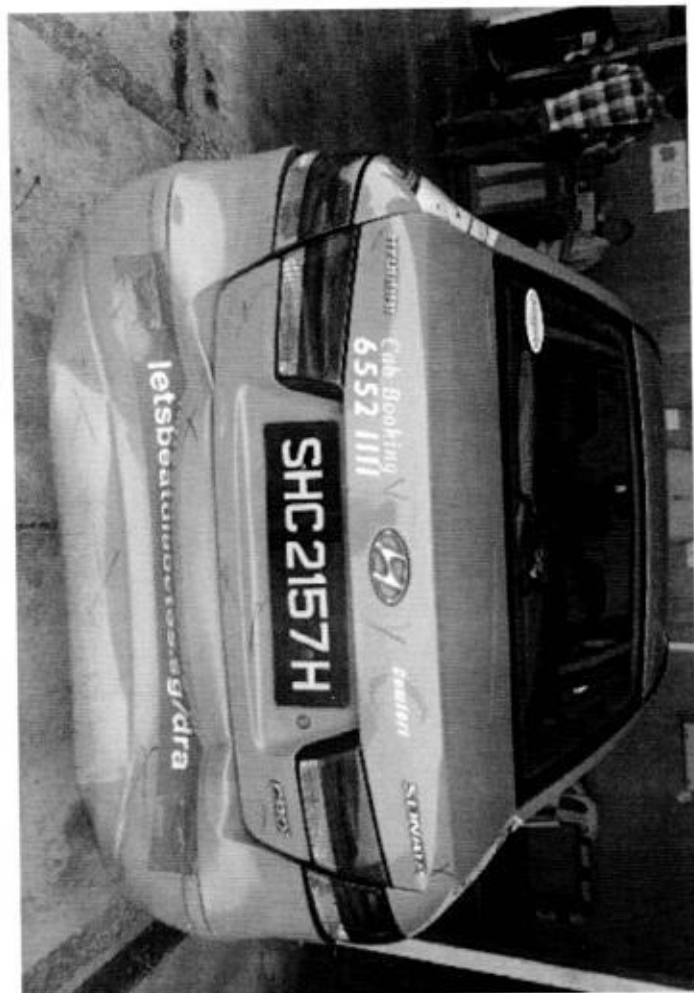

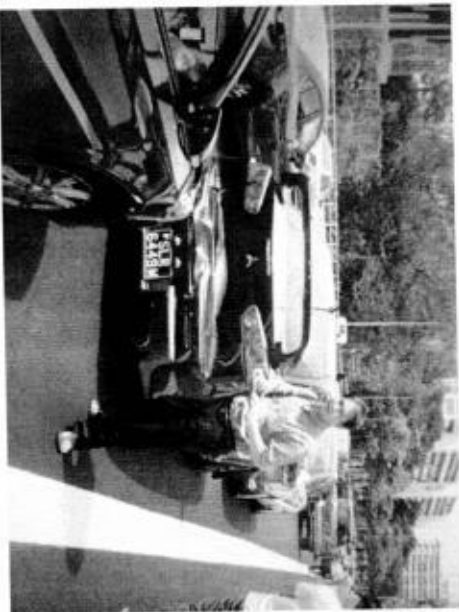
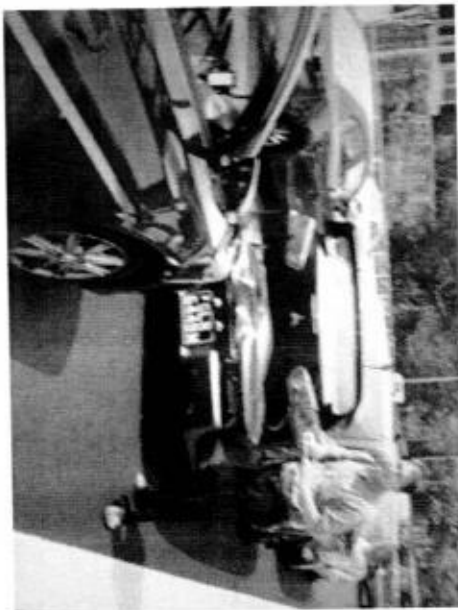

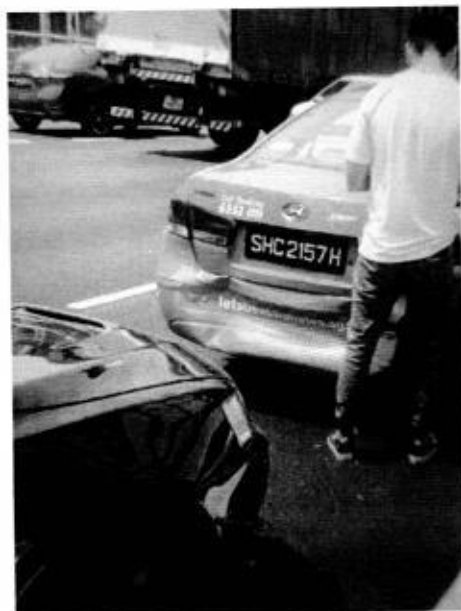
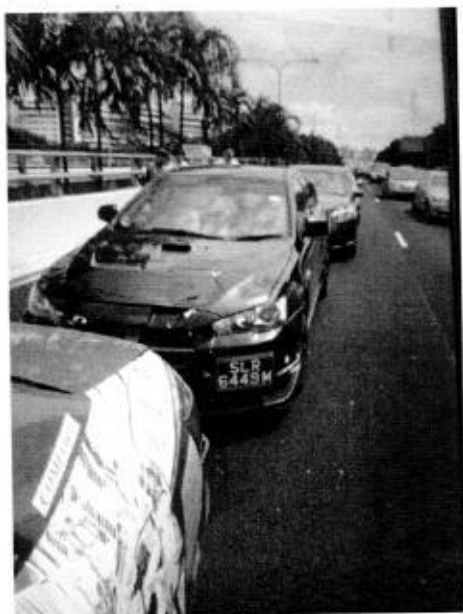

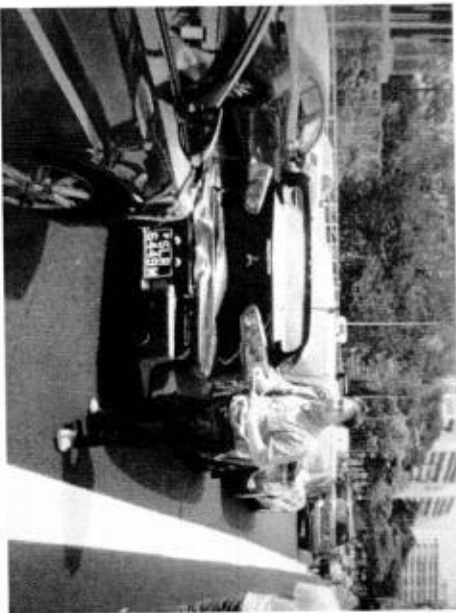

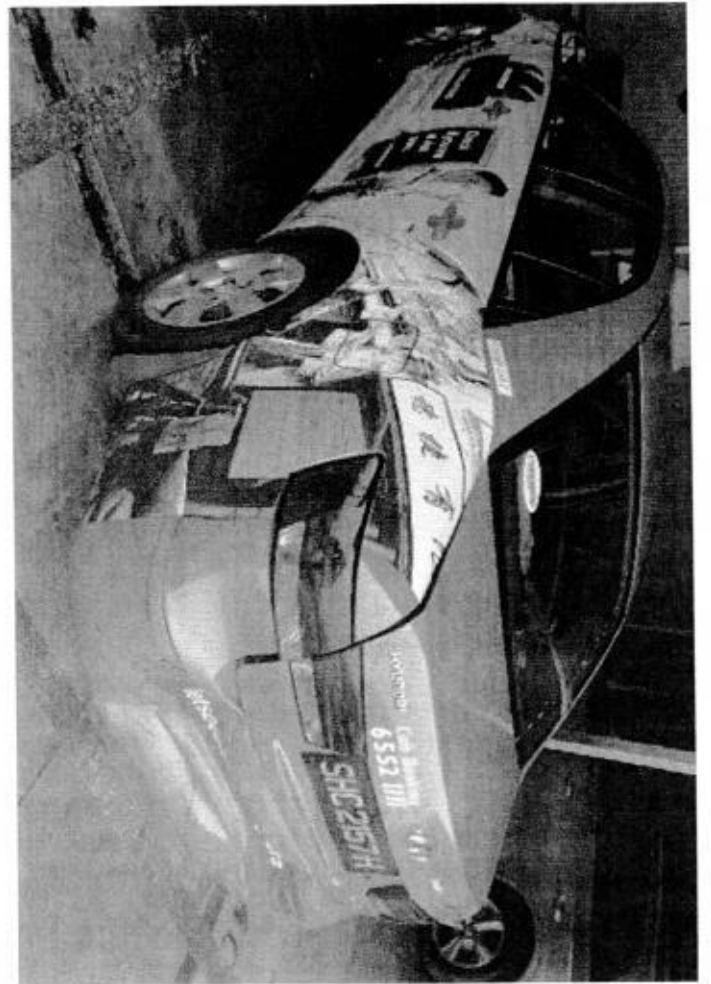
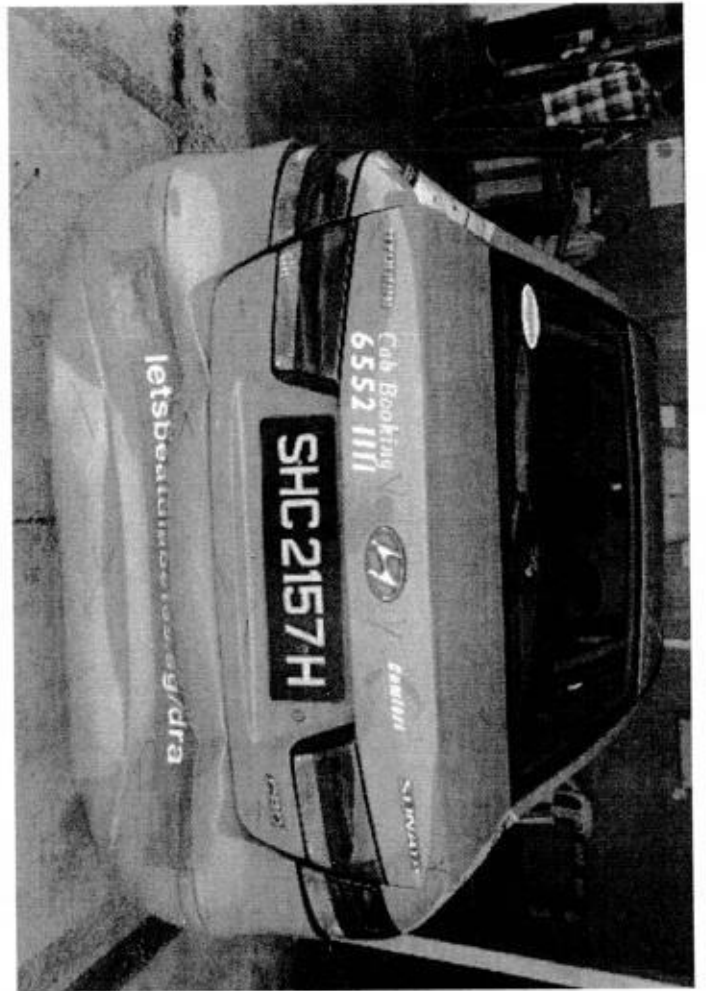

Team: IN ARC Repair TP(CLSO)1

JOB CARD Sales Order:

JC NO.305114742

CUSTOMER

R/MS COMFORT TRANSPORTATION PTE LTD
CUSTOMER NO 7010045
ADDRESS 383 SIN MING DRIVE
Singapore SINGAPORE 575717
65508755

L. (R) (O)
(P)

SCOUNT CARD NO.

REGN NO	SHC2157H	MILEAGE
MAKE	HYUNDAI	FUEL E.....1/2.....F
MODEL	SONATA	DATE/TIME IN 07.02.2018 13:15
YR OF MANU	12.08.2010	TARGET DATE
CHASSIS CODE	KMHET41VMAA786393	COMPLETION DATE/TIME:

JOB DESCRIPTION

Accident Date: 07.02.2018

NATURE: 3P 07.02.2018

S/NO	LABOR CODE	DESCRIPTION
	NTUC - taxi	rear damage
	LKK/Kalvin -	

CHECKED & PASSED OUT BY:

SERVICE ADVISOR

CUSTOMER'S SIGNATURE

Acknowledgement Slip

Exit Pass

Vehicle No.: SHC2157H
LARRY
LARRY NG

Vehicle No.: SHC2157H

Signature of Service Advisor

Signature/Date

Name of Service Advisor

Date

To be returned to Service Reception upon collection

To be kept by Security Guard

COMFORTDELGRO ENGINEERING PTE LTD

REPAIR ESTIMATE*

VEHICLE NO : SHC 2157H

DATE 7/2/2018 15:04

MAKE :

MODEL : HYUNDAI SONATA

DOR: 07.02.18

Qty	Parts Description/ Labour	Type	Unit Price	Amount
	Boot Lid — <i>Phil</i>			\$ 1,349.50
	Boot Lid Rubber <i>X sm</i>			\$ 110.90
	Boot Lid Lock Upper <i>X sm</i>			\$ 132.10
	Boot Lid Lock Lower <i>X sm</i>			\$ 30.30
	Boot Lid Sonata Plate — <i>nee</i>			\$ 43.60
	Boot Lid Hyundai Plate — <i>nee</i>			\$ 24.20
	Boot Lid 'H' Emblem — <i>nee</i>			\$ 26.10
	Boot Lid CRDI Plate — <i>nee</i>			\$ 22.70
	Rear Bumper — <i>Phil</i>			\$ 578.40
	Rear Bumper Reinforcement — <i>nee</i>			\$ 483.30
	Rear Bumper Clip — <i>nee</i>			\$ 22.00
	Rear Bumper Sponge — <i>nee</i>			\$ 137.40
	Rear Bumper Under Cover <i>X sm</i>			\$ 185.80
	Rear Bumper Protector (LH/RH) <i>X sm</i>		\$ 38.00	\$ 76.00
	Rear Panel <i>X rep</i>			\$ 391.80
	Rear Panel Garnish — <i>nee</i>			\$ 95.80
	Spare Tyre Holder <i>X sm</i>			\$ 27.60
	Spare Tyre Panel <i>X sm</i>			\$ 863.00
	Spare Tyre Panel Cushion <i>X sm</i>			\$ 200.30
	Rear Towing Hook <i>X sm</i>			\$ 135.30
	SUB TOTAL			\$ 4,936.10
	LESS 20%			\$ 987.22
	DISCOUNTED TOTAL			\$ 3,948.88
	Boot Lid Comfort Logo & Tel No. Sticker <i>nee</i>			\$ 30.00
	Rear Bumper Reverse Sensor <i>slbt</i>			\$ 135.70
	Rear Fender Advertisement Logo (LH/RH) <i>nee</i>		\$ 100.00	\$ 200.00
				\$ 365.70
	Labour Charge			
	Panel Beating			\$ 1,200.00
	Spray Painting Charge			\$ 800.00
	Wiring Charge			\$ 50.00
	Tuff Kote			\$ 50.00
	Remove/Refix Reverse Sensor			\$ 120.00
	TOTAL LABOUR			\$ 2,220.00
	ESTIMATE TOTAL			\$ 6,534.58
This is an initial estimate based on a visual inspection of the above vehicle. The final repair quantum will be prepared after the vehicle is surveyed by a motor Surveyor appointed by the insurance company.				

LKK Auto Consultants hence notify the Repairer of the following:

- To resurvey before/after spray painting
- To display damaged part(s) during resurvey
- Parts prices are subject to confirmation
- Third party survey on a "Without Prejudice" basis
- No illegal modification(s) is allowed
- Supplemental item(s) must be resurveyed and is subject to final approval from Insurance Company

Acknowledged by Repairer

Signature:

Keeba / (000)

N 8/4/8 1105h

4071

46

After

Repair p 46

Larry Ng

COMFORTDELGRO ENGINEERING

Our Job Ref No : 305114742
Date : 09/02/18

ComfortDelGro Engineering Pte Ltd
59 Loyang Drive Singapore 508969
Fax: 6546 8156

FINALIZATION FORM

To : LKK
Attn : KALVIN

Fax :

Vehicle Reg No. : SHC2157H Date of Accident: 07/02/18

The survey and estimates of the repairs of the above-mentioned vehicle are as follows:-

1. The repair job shall bill to: NTUC SLR6449M
2. The finalized amount shall be:
 - (a) Spare Parts after List discount _____
 - (b) Labour Charges _____
 - Total for Part-By-Part Repair Cost** _____
 - (c) Lumpsum Repair (if applicable)
Total for Lumpsum repair cost after Less: _____
Final Lumpsum Repair cost \$3,150.00

3. Estimated normal period for repairs: 4 working days.

4. We shall treat the above amount as Correct and Confirmed if there is no reply from you within 7 working days

5. Thank you for your assistance.

We confirm the estimates and finalized amount

Signature : [Signature]
Name : Larry Na
Tel : 6214 8316
Fax : 6546 8156

Signature : [Signature]
Name : Kalvin
Date : 9/2/18

For Official Use Only

Item	Amount	Document Attached Yes or No	Confirm By (Signature)	Remarks
1. Rental Rate P/Day		YES		
2. Loss of Income Paid				
3. Survey Fees				
4. LTA Search Fee				
5. Medical Fees (on behalf of driver, if applicable)				
6. Overrun				

Remarks:



Thatcham escribe

National Assessment Centre Services

51 Ubi Ave 1 #01-25 Paya Ubi Industrial Park, Singapore 408933

TEL: 6841 0055 FAX: 6841 6315

Reg. No: 52983356E GST Reg. No. 20-0405911-H



NTUC INCOME INSURANCE CO-OPERATIVE LTD Ref: NS/INC18002616/K1rbn2

73 BRAS BASAH ROAD

#05-01 NTUC TRADE UNION HOUSESINGAPORE
189556

Date: 20-02-2018



Code: INC4

1. Policy Particulars :- THIRD PARTY CLAIM

Insured Veh.	SLR 6449M	Veh. Inspected	SHC 2157H
Policy No.	5093757928	Coverage (\$)	0.00
Claim No.	MT/0981398-002	Excess (\$)	0.00
Assign From		Assign Date	08/02/2018

2. Vehicle Particulars & Condition

Make & Model	HYUNDAI SONATA	c.c	1991
Engine No.	HIDDEN	Year of Reg.	2010
Chassis No.	KMHET41VMAA786393	Colour	BLUE
Odometer	492691	Steering	IN ORDER
Brakes	IN ORDER	Modification	STANDARD ALLOY RIM
General	FAIR		

3. Conditions of Tyres

	Size	Make	Balance
R/H Front Tyre	215/60 R16	WEST LAKE	7 mm
L/H Front Tyre	215/60 R16	WEST LAKE	7 mm
R/H Rear Tyre	215/60 R16	WEST LAKE	7 mm
L/H Rear Tyre	215/60 R16	WEST LAKE	7 mm

4. Description of Damages

THE VEHICLE SUSTAINED DAMAGES AT THE REAR PORTION. DAMAGES SEE DETAILS.
--

5. General Information

Accident Date	07/02/2018	Inspection Date	08/02/2018
Survey held at	COMFORTDELGRO ENGINEERING PTE LTD 59 LOYANG DRIVE SINGAPORE 508969		

5a. Remarks

A) THE INSPECTION WAS CONDUCTED ON A "WITHOUT PREJUDICE" BASIS. B) IN ACCORDANCE TO YOUR INSTRUCTIONS, WE HAVE NOT AUTHORISED REPAIRS.

5b. Estimate Days of Repair

ESTIMATED NORMAL PERIOD FOR REPAIR:	4 Working Days
-------------------------------------	----------------

**National Assessment Centre Services**

51 Ubi Ave 1 #01-25 Paya Ubi Industrial Park, Singapore 408933

TEL: 6841 0055 FAX: 6841 6315

Reg. No: 52983356E GST Reg. No. 20-0405911-H



Page No.:1 of 2

ADJUSTMENT ON REPAIR COST FOR VEHICLE NO. SHC 2157H

Qty	Description of Parts	Condition	Estimate By Workshop (\$)	Our Adjusted (\$)
REPLACEMENT OF PARTS				
1	BOOT LID	DENTED	1,349.50	1,349.50
1	BOOT LID RUBBER	SERVICEABLE	110.90	-
1	BOOT LID LOCK UPPER	SERVICEABLE	132.10	-
1	BOOT LID LOCK LOWER	SERVICEABLE	30.30	-
1	BOOT LID SONATA PLATE	NECESSARY	43.60	43.60
1	BOOT LID HYUNDAI PLATE	NECESSARY	24.20	24.20
1	BOOT LID "H" EMBLEM	NECESSARY	26.10	26.10
1	BOOT LID CRDI PLATE	NECESSARY	22.70	22.70
1	REAR BUMPER	DEFORMED	578.40	578.40
1	REAR BUMPER REINFORCEMENT	CRACKED	483.30	483.30
10	REAR BUMPER CLIP	NECESSARY	22.00	22.00
1	REAR BUMPER SPONGE	TORN	137.40	137.40
1	REAR BUMPER UNDER COVER	SERVICEABLE	185.80	-
2	REAR BUMPER PROTECTOR (LH/RH) @\$38.00	TO REPAIR	76.00	-
1	REAR PANEL	TO REPAIR	391.80	-
1	REAR PANEL GARNISH	CRACKED	95.80	95.80
1	SPARE TYRE HOLDER	SERVICEABLE	27.60	-
1	SPARE TYRE PANEL	SERVICEABLE	863.00	-
1	SPARE TYRE PANEL CUSHION	SERVICEABLE	200.30	-
1	REAR TOWING HOOK	SERVICEABLE	135.30	-
	LESS 20% DISCOUNT		-987.22	-556.60
			3,948.88	2,226.40
SPECIAL NETT ITEMS				
1	BOOT LID COMFORT LOGO & TEL NO STICKER (SN)	NECESSARY	30.00	30.00
1	REAR BUMPER REVERSE SENSOR (SN)	SHORTED	135.70	135.70
2	REAR FENDER ADVERTISEMENT LOGO (LH/RH) @\$100.00 (SN)	NECESSARY	200.00	200.00
			365.70	365.70
LABOUR				
	THATCHAM STANDARD REPAIR TIME ON BODY WORKS.		1,370.00	620.00

Report Ref No. NS/INC18002616/K1rbn2



National Assessment Centre Services

51 Ubi Ave 1 #01-25 Paya Ubi Industrial Park, Singapore 408933

TEL: 6841 0055 FAX: 6841 6315

Reg. No: 52983356E GST Reg. No. 20-0405911-H



Page No.:2 of 2

Qty	Description of Parts	Condition	Estimate By Workshop (\$)	Our Adjusted (\$)
	THATCHAM TTS STANDARD SPRAY PAINTING COST AND LABOUR.		850.00	740.00
			2,220.00	1,360.00
	GRAND TOTAL		6,534.58	3,952.10
	RECOMMENDED COST OF LUMP SUM REPAIRS (TO ITS PRE-ACCIDENT CONDITION) (CONFIRMED)			3,150.00

Report Ref No. NS/INC18002616/K1rbn2

KALVIN ANG WEI KUN

Automotive Assessor / Investigator

K.K.LAU CPT(RET)

BEng(Hons),B.Bus,MBA,PEng,PE,
MinstAEA,MASME,MIRTE

REGD Auto Consultant-SAE, Licensed Appraiser

DISCLAIMER OF LIABILITY TO THIRD PARTIES:- This Report is made solely for the use and benefit of the Client named on the front page of this Report.

No liability of responsibility whatsoever, in contract or tort, is accepted to any third party who may rely on the Report wholly or in part. Any third party acting or relying on this Report, in whole or in part, does so at his or her own risk.