

ASS. REC. BY:

REF: CS/MSG18002604/Krd3⁷² Special InstructionsSurveyor:
Menmen

Kalin

ASSIGNMENT (Office)

From (Person):

Catherine thia

of

MS16

Date/Time:

8/2/18 @ 2.2/pm

Estimated Cost:

Bill to:

OD / TP / WS / TP RES / OD RES / EVA / INV / MV / CS

To Inspect Vehicle No:

SHB8784M

Insured:

FX4086D

at Workshop m/s

Premier Taxis

Tel:

GS44 6682

of

23 Chergil South Ave 2 #03-02

Policy No:

MSD/VM7/17-373030-CA

Claim No:

MSC/V/18-000220

Sum Insured:

Excess:

Make of Veh:
(Client's Record)

D.O.A. 8/2/2018

CA / REV / REP. / REV 24 HRS

9/2/18

H.O.D. Endorsement:

Date/Time:

5.20pm @ 8/2/18

Person Contacted:

Vincent

Vehicle ☒ IN ☐ OUT

Date/Time	Action/Instruction
	(<input checked="" type="checkbox"/>) Estimate
	SHB8784M - CS/TH/12018569/Hlkn
	FX4086D - X
	Sent predi thm menmen.

SIN 107

REF: MS1G

ASSIGNMENT

From: _____ Date: 9/2/18

Estimated Cost: _____

OD (TP) WS / TP RES / OD RES / EVA / INV / MV

To inspect Vehicle No: SHB 8784M

at Workshop / Mile: Premier Taxi's

of 23 Changi South Ave 2 # 03-02

Insured: _____

Policy No: _____

Claims No: _____

Sum Insured: _____

Excess: _____

(Client's Record)

Make of Veh: _____

(Policy Condition)

Remark: The veh had commenced its repair at the time of inspection.

N/S	O/S

Ballon / Market Value: _____

IDAC Accident Report: _____ Consistent? : Yes or No

GIA / FR Seen: _____ Consistent? : Yes or No

Esti Repairs: _____ days Res: Yes or No

Lum Sum: _____ % 3 Val: Yes or No

CA / REV / REP. / 24 HRS 'up'

Date: _____ Person Contacted: _____

Vehicle IN / OUT

Date / Time Action / Instruction

9/3/18 Call 11/18 960 / 2671.
Red: \$2342.80, 7/11.

Veh No: SHB 8784M 15 Jan 2018

Type: M/Car / M/Cycle / Bus / Van / Lorry / T-0 Prime Mover

Truck / Trailer or

Make: KIA optima 1685

Colour: silver A/C Ins: A Std: N/A

Sp. Reading: 232240 7 Pads: Ins: 0 Std: N/A

Eng No: _____

O No: KMA6M414ME545329

Gen. Cond: Good / F-0 / Poor / Burnt

Steering: Incl: 4 / Jammed / Leaked / Burnt or

Brake: Incl: 4 / Jammed / Leaked / Burnt or

Mod: Nil / S/Rim / STD A/Rim or

Tyre Size: R: 205/65R16

R: 7

BS / DUN / EXNOVA / GY / PS / LIZA / MIC / OHTSU / RIR / SUMI /

TOYO / YOKO or Maxx

Front:

Rear:

R.Bal: 7 mm R.Bal: 7 mm

L.Bal: 7 mm L.Bal: 7 mm

D.O.A: 8/2/18 D.O.A: 9/2/18

Survey held at Premier

Des. of Damages: Frt / Rear / O/S / N/S / U/C / Roof top or

The U/C / Chassis frame / Body Structure affected due to collision.

RECEIVED 09 MAR 2018

Date/Time File Pass to?



: Prel. Report

Days Of Repair: 2

typist



: Final Report

Resurvey No. of Trip: 1

Date/Time File Return to?

Survey Fee

Transformation

200

10

210

210

210

210

Add Fee:



Site Insp: \$



Interview: \$



Tech. Insp: \$



Weekend: \$

Report Format: TP

Lump Sum / I.B. / S 760

...CLAIM SUBFOLDER...(New Assignment)

CLAIM SUBFOLDER TRACKING

Case	Notified	Est Submitted	Adj Assigned	Adj Rpt	Adj Submitted	Ins Auth'd	Status
Main	08 Feb 2018		08 Feb 2018 14:21 Assign				New Assignment Cancel Case

Main	Reference	Claim Details	Documents	Show All
------	-----------	---------------	-----------	--------------------------

CLAIM SUBFOLDER DETAILS [Created by insurer]

Insured:	SALIMEE BIN SARIP, ID: S0082822Z		
Main Claimant:	PREMIER TAXIS PTE LTD, Co. Reg. No.: 200304975H		
Vehicle Reg. No.:	SHB8784M	Date of Loss:	08/02/2018 00:00 - :59
Claim Type:	TP / MSC/V/18-000220	Policy/Cover Note No.:	MSD/VMT/17-373030-CA (Third Party Only) Coverage: 10/10/2017 - 09/10/2018
Vehicle Reg. No. (Insured):	FX4086D	Policy No. (Claimant):	
		Excess:	
Repairer:	Premier Taxis Pte Ltd - Changi (HQ) 23 Changi South Ave 2 #03-02, 486443 Changi - Tel:		
Handling Insurer:	MSIG Insurance (Singapore) Pte. Ltd. (HQ) - Tel: +65 6827 7888 ... [Handled by Catherine Thia Shi Yi - 6594 2545]		
Adjuster:	LKK Auto Consultants Pte Ltd (HQ) - Tel: 6256-3561 ... [Imm.Advice due 09/02/2018]		
Adj Asg. Remarks:	ON WP		

ASSOCIATED MAIL RECEIVED [View All](#) [Compose Case Mail](#)

There are no mail for this case.

ALL ASSOCIATED TASKS [View All](#) [Search Tasks](#) [Create New Task](#) [Complete](#)

Due Date	Priority	Type	Task Group	Subject	Handler	Assigned By	Completed On	Created On	Done?
No results.									



LKK Auto Consultants Pte Ltd

51 Ubi Ave 1 #01-25 Paya Ubi Industrial Park, Singapore 408933

TEL: 6256 3561 FAX: 6256 4315

Reg. No: 199607198R GST Reg. No. 19-9607198-R

Affiliated to Federation Internationale Des Experts En Automobile

MSIG INSURANCE (SINGAPORE) PTE LTD

Ref : CS/MSG18002604/K1rd3

16 RAFFLES QUAY
#24-01 HONG LEONG BLDG SINGAPORE 048581

Date : 08-02-2018



Code : MSG

1. Policy Particulars :- THIRD PARTY CLAIM

Insured Veh.	FX 4086D	Veh. Inspected	SHB 8784M
Policy No.	MSD/VMT/17-373030-CA	Coverage (\$)	0.00
Claim No.	MSC/V/18-000220	Excess (\$)	0.00
Assign From	MERIMEN (CATHERINE THIA)	Assign Date	08/02/2018

2. Vehicle Particulars & Condition

Make & Model	c.c	0
Engine No.	HIDDEN	Year of Reg.
Chassis No.		Colour
Odometer	-	Steering
Brakes		Modification
General		

3. Conditions of Tyres

	Size	Make	Balance
R/H Front Tyre			mm
L/H Front Tyre			mm
R/H Rear Tyre			mm
L/H Rear Tyre			mm

4. Description of Damages

--

5. General Information

Accident Date	08/02/2018	Inspection Date
Survey held at	PREMIER AUTOMOTIVE SERVICES PTE LTD 23 CHANGI SOUTH AVENUE 2 #01-02 SINGAPORE 486443	

5a. Remarks

A)THE INSPECTION WAS CONDUCTED ON A"WITHOUT PREJUDICE" BASIS. B)IN ACCORDANCE TO YOUR INSTRUCTIONS, WE HAVE NOT AUTHORISED REPAIRS.
--

LKK Auto Consultants Pte Ltd (Co.Reg.No:199607198R)

51 Ubi Ave 1 #01-25, Paya Ubi Industrial Park

Singapore 408933

Tel: 6256-3561 Fax: 6844-8805 Email: sur@lkkauto.com; assignments@lkkauto.com

To: MSIG Insurance (Singapore) Pte. Ltd.
4 Shenton Way
#21-01 SGX Centre 2
Singapore 068807

From: LKK Auto Consultants Pte Ltd
51 Ubi Ave 1 #01-25
Paya Ubi Industrial Park
Singapore 408933

Attn: Catherine Thia Shi Yi

Date: 13 Feb 2018

Preliminary Advice

Insured Vehicle : FX4086D

No

TP Vehicle No : SHB8784M

Make : KIA OPTIMA

Date of : 09/02/2018

Inspection

Inspection At : PREMIER TAXIS PTE LTD - CHANGI (HQ)
23 CHANGI SOUTH AVE 2 #03-02
SINGAPORE 486443

Accident Date : 08/02/2018

Assignment Date : 08/02/2018

Est. Duration of : 2.00
Repair

Point of Impact / General Description of Damages

The vehicle sustained impact / damages o/s body and parts claimed are consistent to the accident.

Repairer's Estimate (Gross)	:S\$	3,302.80
Revised Amount	:S\$	960.00
Check Items (Estimated)	:S\$	0.00
Total	:S\$	960.00

Lump Sum Repair :S\$

Total Loss Consideration

New for Old Value	:S\$
Pre-Accident Value	:S\$
COE / PARF Rebate	:S\$
Salvage Value	:S\$
Margin for Repair	:S\$

Remarks

() The vehicle is economical/not economical for repair.

(X) The above survey was conducted on a 'without prejudice' basis.

SINGAPORE ACCIDENT STATEMENT

IMPORTANT NOTICE

1. Please report correctly the details of the accident to speed up the claims process.
2. This Form must be completed by the Policyholder and/or the Authorised Driver.
3. Information provided must be as truthful and accurate as possible. Any willful misrepresentation or withholding of material facts may allow insurance companies to repudiate policy ability.
4. The issue and acceptance of this Form by insurance companies is not an admission of policy liability on the part of the insurance companies.
5. Any false reporting may be referred to the Police for investigation.
6. This report will be forwarded by the insurers of the GIA Records Management Centre established by the General Insurance Association of Singapore (GIA) for archiving and that copies of this report will, for a fee, be made available upon application by interested parties.
7. By the lodgement of this report to the insurers, you hereby consent to the archiving of this report at the centre and to copies of the report being made available aforesaid.

ACCIDENT STATEMENT

Date Of Report	08/02/2018 09:51
Date Of Accident	08/02/2018 06:10
Exact Location Of Accident	BT BATOK ROAD // TECK WHYE AVE
Country/State of Loss	SINGAPORE

DETAILS OF OWN VEHICLE

Vehicle Registration Number	SHB8784M
Insured/Policyholder	
Name Of Registered Owner	PREMIER TAXIS PTE LTD
Co Reg No	200304975H
Email Address	NOEMAIL
Mobile Phone No	
Alternative Phone No	OFFICE-62148880

Vehicle Particulars

Manufacturer	KIA
Model	OPTIMA-1.7 D (A)
Exact Purpose for which vehicle was being used at time of accident	HIRED & REWARDS
Are you claiming under your own insurance policy for repair to your vehicle?	NO
If No, Please state action to be taken	THIRD PARTY
Vehicle Category	TAXI

Insurance Company

Name of Insurance Company	NTUC INCOME INSURANCE CO-OPERATIVE LTD
Type Of Coverage	THIRD PARTY
Fleet Policy	YES
Policy Number	5095103893
Cover Note Number	

Driver

Name of Driver	LEE POH LYE
NRIC No	S1723091C
Date Of Birth	08/09/1965
Occupation	OUTDOOR
Date Of Driving Pass	24/02/1989
Driving Experience	28 YEARS AND 11 MONTHS
Gender	MALE
Mobile Number	(LOCAL) +65-98595777
Fax Number	
Contact Number	
Email Address	NOEMAIL

Address	BLK 251 #06-382 BANGKIT ROAD
Postcode	2367
Was driver an employee of the Insured's Company	NO
If No, Relationship of the Driver with the Insured	OTHER - HIRER
Vehicle Registration Number of Driver's Own Vehicle	-
	-
Insurance Company of Driver's Own Vehicle	-
	-

General Information of the Accident

Type Of Accident	SIDE SWIPE
Weather Conditions	CLEAR
Road Surface	DRY

Other Information

Was any foreign vehicle involved in this accident?	NO
Number of vehicles involved in the accident	3
Was any body injured in the Accident?	YES
Was any injured conveyed to hospital by ambulance?	NO
Was any other material or property damaged?	YES
I have been approached by unknown person(s) soliciting/offering accident claims assistance.	NO
Number of Passengers (Including Driver)	2
Passenger 1	NAME: : PAX IN REAR SEAT - MS JANET/CHINESE GENDER: : FEMALE

Details of Police Action

Was the accident reported to the police?	YES
If Yes, Please state which Police Station	
Police Station Name	CHANGI N.P.C
Police Station Address	ROAD: 9 SIMEI STREET 2 , POSTCODE: 529914 , COUNTRY: SINGAPORE
Police Station Contact	TEL NO: - FAX NO:
Was notice of intended Prosecution given?	NO
If Yes, against whom?	

Circumstances of Accident

VEH. A - 1 PAX VEH. B & VEH. C - NO PAX/PILLION ONBOARD

Attachment(s)

Are accident photos available for attachment?	YES
Was there any video captured by Car Camera?	NO
Was there any audio recorded?	NO

Details of Witness 1

Name	MS JANET - PAX IN VEH. A
Phone Number	
Email Address	

DETAILS OF OTHER VEHICLE PROPERTY 1

Vehicle Registration Number	FX4086D
Vehicle Make/Model/Colour	M/CYCLE
Details Of Properties	VEH. B
Vehicle Category	MOTORCYCLE

Name of Driver	MALE MALAY
NRIC/Passport Number	
Contact Number	
Address	
Postcode	
Insurance Company Name	
Nature Of Damage	
No. Of Passenger (Including Driver)	1

DETAILS OF OTHER VEHICLE PROPERTY 2

Vehicle Registration Number	SKR9163D
Vehicle Make/Model/Colour	TOYOTA
Details Of Properties	VEH. C
Vehicle Category	PRIVATE CAR
Name of Driver	MALE CHINESE
NRIC/Passport Number	
Contact Number	96153560
Address	
Postcode	
Insurance Company Name	
Nature Of Damage	
No. Of Passenger (Including Driver)	

DETAILS OF INJURED PERSON 1

Name	MALE MALAY - RIDER OF VEH. B
Approximate Age	
Injuries Sustain	ARM INJURY
Injured person in which vehicle?	FX4086D
Were seat belts worn?	
Was this injured conveyed to hospital by ambulance?	NO
Address	
Postcode	

SKETCH PLAN

IMPORTANT NOTICE

1. Please report correctly the details of the accident to speed up the claims process.
2. This Form must be completed by the Policyholder and/or the Authorised Driver.
3. Information provided must be as truthful and accurate as possible. Any wilful misrepresentation or withholding of material facts may allow insurance companies to repudiate policy liability.
4. The issue and acceptance of this Form by insurance companies is not an admission of policy liability on the part of the insurance companies.
5. Any false reporting may be referred to the Police for investigation.
6. The report will be forwarded by the insurers of the GIA Records Management Centre established by the General Insurance Association of Singapore (GIA) for archiving and that copies of this report will for a fee be made available upon application by interested parties.
7. By the lodgment of this report to the insurers, you hereby consent to the archiving of this report at the centre and to copies of the report being made available aforesaid.
8. **Consent under the Personal Data Protection Act (PDPA)**

I understand, acknowledge, agree and consent that:

- (a) My insurer, my workshop and the General Insurance Association of Singapore ("GIA") may/are permitted to collect, use, disclose and/or process my personal data/personal information set out in this [form] and any other personal information provided by me or possessed by my insurer (collectively the "Personal Information") and disclose and transfer such Personal Information to all insurer(s) who have insured vehicle(s) involved in this accident (all insurer(s) who have insured vehicle(s) involved in this accident shall be collectively referred to as the "Insurers"), the Insurers' lawyers/law firms, the Monetary Authority of Singapore and any relevant government agency/authority (such as the police), for the purpose(s) of:
 - (i) processing, handling and/or dealing with my claims including the settlement of the claims and any necessary investigations relating to the claims;
 - (ii) investigating the accident and/or my claims;
 - (iii) carrying out and/or dealing with my instructions or responding to any enquiries by me;
 - (iv) administering my claims (including the mailing of correspondence, statements, invoices, reports or notices to me, which could involve disclosure of certain personal data about me to bring about delivery of the same as well as on the external cover of envelopes/mail packages); and/or
 - (v) complying with applicable law in administering, processing, handling and/or dealing with my claims. (collectively the "Purposes")
- (b) all insurer(s) who have insured vehicle(s) involved in this accident and the Insurers' lawyers/law firms, may/are permitted to collect, use, disclose and/or process my Personal Information for one or more of the above Purposes; and
- (c) my Personal Information may/can be disclosed by any of the Insurers and/or GIA to their third party service providers or agents (including their lawyers/law firms), which may be sited outside of Singapore, for one or more of the above Purposes.
- (d) my Personal Information will also be collected and used to compile claims history for the purpose of fraud detection, investigation and management in present and all future claims.
- (e) the information so collected under (d) above may be shared / disclosed:
 - (i) to all insurers and/or any other third parties that assist in evaluating, investigating, controlling or managing fraud, regulators, law enforcement and government agencies as reasonably required for the purposes stated, or
 - (ii) for complying with requirements under any regulations, laws or court orders.



Policyholder's Signature
Date & Time:

Driver's Signature
(If driver is not the policyholder)
Date & Time:

Reporting Centre Personnel's Signature
Name:
NRIC/FIN No.:

S 172309/C
+ SHB 8784 M

08 FEB 2018

Sketch Plan Pg. 2

SKETCH PLAN

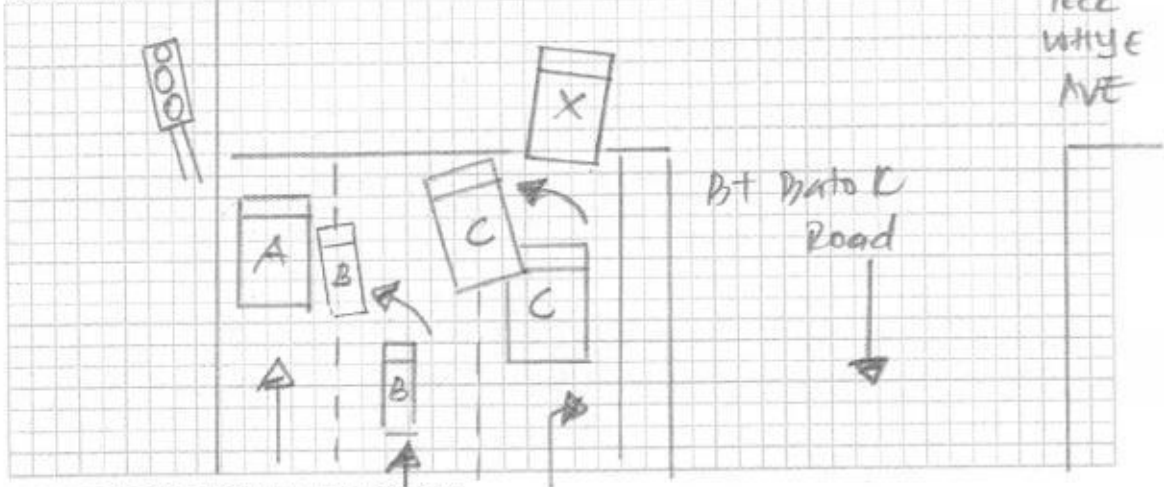

DESCRIBE CIRCUMSTANCES OF THE ACCIDENT

A: STIB 8784M

B: FX 4086 D

C:SKR 9163D.

DECLARATION

I/We declare the foregoing particulars are true in every respect.

09 FEB 2019

Policyholder's Signature _____
Date & Time: _____

Driver's Signature
(If driver is not the policyholder)
Date & Time:

Reporting Centre Personnel's Signature
Name:
NRIC/FIN No.:

Sketch Plan Pg. 3

Describe Circumstance of the Accident.

ON 08/02/2018 AT ABOUT 0610 HRS, I WAS DRIVING MY TAXI (**SHB 8784M**) TRAVELLING ALONG BT BATOK ROAD AT THE TRAFFIC LIGHT JUNCTION OF TECK WHYE AVE, WITH A PASSENGER ONBOARD – IN THE LEFT LANE.

TRAFFIC LIGHT WAS GREEN ON MY ROUTE FAVOUR & I PROCEED AHEAD BUT SUDDENLY I FELT AN IMPACT FROM MY RIGHT.

WHEN INSPECTED, I DISCOVERED THAT VEHICLE B (**FX 4086D – M/CYCLE**) WHICH WAS IN THE MIDDLE LANE – HAD COLLIDED ONTO THE RIGHT PORTION OF MY TAXI AND VEHICLE C (**SKR 9163 D- TOYOTA**) WHICH WAS ON THE RIGHT LANE, WAS INVOLVED IN THE COLLISION AS WELL.

BASED ON THE VIDEO FOOTAGE VIEWED, IT SHOWED VEHICLE C (**SKR 9163 D**) WHICH WAS IN THE RIGHT LANE – FAILED TO KEEP FOR PROPER LOOK OUT, HAD STEERED/FILTERED INTO THE MIDDLE LANE. AS SUCH, VEHICLE B LOST CONTROL THUS COLLIDED ONTO THE RIGHT PORTION OF MY TAXI.

DUE TO THE IMPACT, MY TAXI HAD DAMAGES ON THE RIGHT PORTION AND I WAS NOT AWARE OF DAMAGES TO OTHER VEHICLES.

RIDER OF VEHICLE B HAD A FALL, SUFFERED SOME INJURIES ON HIS ARMS BUT DECLINED FOR MEDICAL ASSISTANCE. DRIVER OF VEHICLE C AGREED TO DRIVE THE RIDER TO CLINIC FOR MEDICAL TREATMENT. NO AMBULANCE AT SCENE.

MY PASSENGER – MS JANET, WHO WAS IN THE REAR SEAT, WILLING TO BE MY EYE WITNESS.

NO PILLION/PASSENGERS ONBOARD OTHER VEHICLES.

*VIDEO FOOTAGE CAPTURED.

*POLICE REPORT LODGE ON 08/02/2018 @ CHANGI NPC – S/D REF : 13

DAMAGES FOUND ON VEHICLE A, B & C

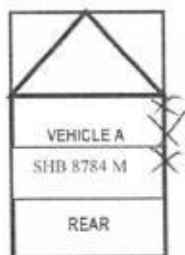

PREMIER TAXI



VEH. B :
FX 4086 D

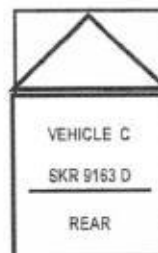

THIRD PARTY VEHICLES



Driver's Signature & NRIC Number
Thursday, February 08, 2018 @ 10:10:30 AM

(attended by)

Sketch Plan Pg. 4

 PREMIER TAXIS	HIRER / RELIEF / SUPER RELIEF
VEHICLE NO.	SH1B8784M
CONTACT NO.	9859 5777
NEW MAILING ADDRESS (if any)	

REPUBLIC OF SINGAPORE
IDENTITY CARD NO. S1723091C



NAME: LEE POH LYE
李寶來
Race: CHINESE
Date of Birth: 08-09-1965 Sex: M
Country of Birth: SINGAPORE

REPUBLIC OF SINGAPORE DRIVING LICENCE

Licence Number: S1723091C
Name: LEE POH LYE
Birth Date: 08 Sep 1965
Issue Date: 07 Jan 2003



2214629



NRIC No: S1723091C



Blood Group: A+ Date of issue: 24-07-1994

Address:
APT BLK 251 BANGKIT ROAD
#06-382
SINGAPORE 2367

YOU ARE LICENSED TO DRIVE VEHICLES IN THE FOLLOWING CLASSES

	PASS DATE
Class 3 Motor Cars and Motor Tractors the weight of which unladen does not exceed 2500 kilograms	24 Feb 1909
Class 4 Heavy Motor Cars and Motor Tractors the weight of which unladen exceeds 2500 kilograms	22 Oct 1998
Class 5 Motor Vehicles which are not constructed themselves to carry any load and the weight of which unladen exceeds 7250 kilograms	10 Apr 1999

Licence No: S1723091C



NP 428A

Land Transport Authority

VOCATIONAL LICENCE

Licence No: S1723091C
Name: LEE POH LYE
Issue Date: 4/1/2006



Please visit www.lta.gov.sg to check the status of this vocational licence

Text size + -

Enquire Transaction History**Transaction History Details**

Log Date/Time:	15 Jan 2014 / 09:38:36	Receipt No.:	AACCK001-AX239-140115-000009
Asset Type:	Vehicle	Transaction Amount:	\$73,143.00
Asset ID:	SHB8784M	Channel:	AA Counterless - CYCLE & CARRIAGE KIA PTE LTD
Transaction Type:	01.02 Register New Vehicle (AA)		
Business Transaction Reference No.:	20140115093836332076		

Vehicle No.:	SHB8784M
Vehicle Type:	H10 - Public Transport Taxi (Motor Car)
Vehicle Attachment 1:	Air-Con (Taxi)
Vehicle Attachment 2:	-
Vehicle Attachment 3:	-
Vehicle Scheme:	Taxi (Company)
First Registration Date:	15 Jan 2014
Original Registration Date:	15 Jan 2014
Vehicle Make:	KIA
Vehicle Model:	OPTIMA 1.7(A) DIESEL
Chassis No.:	KNAGM414ME5453329
Engine No.:	D4FDDH308859
Motor No.:	-
Trailer Chassis No.:	-
Propellant:	Diesel
Passenger Capacity:	4
Engine Capacity:	1685
Power Rating:	-
Unladen Weight:	1584
Maximum Laden Weight:	2050
Primary Color:	Silver
Secondary Color:	-
Manufacturing Year:	2013
Open Market Value:	\$19,615.00
Minimum PARF Benefit:	\$7,269.00
PARF Eligibility:	Y
No. of Transfer:	0
Effective Ownership Date/Time:	15 Jan 2014 09:38:36
COE No.:	2014011501000885K
COE Expiry Date:	14 Jan 2022
COE Bid Category:	-
Actual QP/PQP Paid Amount:	\$60,888.00
Lifespan Expiry Date:	14 Jan 2022

PREMIER AUTOMOTIVE SERVICES PTE LTD

23 CHANGI SOUTH AVENUE 2 #01-02
SINGAPORE 486443

TEL: 65446676 / 65446689 FAX: 62141511
CO. REG:200707743D GST REG:200707743D

9-Feb-18

ESTIMATE REPAIR BILL FOR KIA OPTIMA REGN NO: SHB 8784 M

1 pc	Front o/s door <i>X rep</i>	\$ 765.00
1 pc	Front o/s door upper hinge <i>X sec</i>	\$ 34.00
1 pc	Front o/s door lower hinge <i>X sec</i>	\$ 34.00
1 pc	Rear o/s door <i>X rep</i>	\$ 791.00
1 pc	Rear o/s door upper hinge <i>X sec</i>	\$ 34.00
1 pc	Rear o/s door lower hinge <i>X sec</i>	\$ 34.00
		<hr/>
		\$ 1,692.00
		<hr/>
		Less 10% <i>36.92</i>
		\$ 169.20
		<hr/>
		\$ 1,522.80

S/NETT

1 set	o/s door sticker <i>new</i>	\$ 100.00
-------	-----------------------------	-----------

Sundry	\$ 50.00 <i>20 new</i>
To dismantle / refit the inner garnishes, inner linings, inner trims, cushion seat, carpet, etc to facilitate repairs.	\$ 180.00 <i>X</i>
To labour charge for dismantle and renew the accident damaged parts. Including knock-out, straighten, repair, reshape and adjust of the o/s rocker panel garnish	\$ 650.00 <i>300</i>
To putty and spray painting on front o/s door, rear o/s door, o/s rocker panel garnish	\$ 600.00 <i>540</i>
To apply rustproofing on the repaired and replaced panels.	\$ 200.00 <i>X</i>
<hr/>	
\$ 3,302.80	

(ALL THE REPAIR COSTS ARE SUBJECTED TO GST)

THE ABOVE ESTIMATED COST OF REPAIR DO NOT INCLUDE ANY UNFORESEEN DAMAGES.

Kalvin LKK
9/2/18 10:00L
2015
Yi
After Repair pay.

LKK Auto Consultants hence notify the Repairer of the following:

- To resurvey before/after spray painting
- To display damaged part(s) during resurvey
- Parts prices are subject to confirmation
- Third party survey is on a "Without Prejudice" basis
- No illegal modification(s) is allowed
- Supplementary item(s) must be resurveyed and is subject to final approval from Insurance Company

Acknowledged by Repairer

Signature:

Date:

LKK Auto Consultants Pte Ltd (Co.Reg.No:199607198R)

51 Ubi Ave 1 #01-25, Paya Ubi Industrial Park

Singapore 408933

Tel: 6256-3561 Fax: 6844-8805 Email: sur@lkkauto.com;assignments@lkkauto.com

VEHICLE DAMAGE INSPECTION REPORT

Our File No: CS/MSG18002604/K1RD3N2

Date: 12/03/2018

REFERENCE

Handling Insurer:	MSIG Insurance (Singapore) Pte. Ltd.	Policy No:	MSD/VMT/17-373030-CA
Claimant Vehicle No :	SHB8784M	Insured Vehicle No :	FX4086D
Date of Loss:	08/02/2018	Nature of Claim:	TP
		Claim No:	MSCN/18-000220

DESCRIPTION & IDENTIFICATION OF VEHICLE

Reg No:	SHB8784M	Engine No:	D4FDDH308859
Make & Model:	KIA OPTIMA, 1.7 D (A)	Chassis No:	KNAGM414ME5453329
Reg. Date:	15/01/2014 (Man. Year: 2013)	Odometer:	232240 km
Colour:	Silver		
Engine Capacity:	1685 cc		
Market Value/New Car Price:	N/A		
Sum Insured (S\$):	Market Value/New Car Price		

CONDITION OF VEHICLE AT THE TIME OF SURVEY

General Condition:	Steering (Serviceable):	Yes	Footbrake (Serviceable):	Yes
Handbrake (Serviceable):	Yes	Engine Modification:	No	Pre-accident Condition:

CONDITION OF TYRES

Front Tyre Size:	205/65R16	Rear Tyre Size:	205/65R16
Front Left Side:	Maxxis 7 mm	Rear Left Side:	Maxxis 7 mm
Front Right Side:	Maxxis 7 mm	Rear Right Side:	Maxxis 7 mm

The above values represent the remaining tyre treads depth

COST OF CLAIMS	Repairer's	Adjuster's	Difference	Diff %
Parts	1,672.80	120.00	1,552.80	92.83
Miscellaneous Items	0.00	0.00	0.00	
Labour	1,630.00	840.00	790.00	48.47
Paintwork Labour	0.00	0.00	0.00	
Towing	0.00	0.00	0.00	
Gross Total (S\$)	3,302.80	960.00	2,342.80	70.93
+ GST 7.00/7.00% (S\$)	231.20	67.20	164.00	70.93
Nett Amount (S\$)	3,534.00	1,027.20	2,506.80	70.93

INSPECTION

Date of Assignment:	08/02/2018	
Date Inspected:	09/02/2018	Inspected At: Premier Taxis Pte Ltd - Changi (HQ) 23 Changi South Ave 2 #03-02 Singapore 486443

Estimated Period of Repair: 2.0 days

Adjuster: KALVIN ANG WEI KUN

Manager: Janice Lee Si Hua

NOTE: This report represents our findings at the time and place of inspection stated herein. Such inspection has been carried out to the best of our knowledge and ability but any other liability under any other circumstances is hereby expressly excluded.

REPAIR DETAILS

Reference

Part Source: MRM-SG	Version: 1.0 (Last Synchronised: 12 Mar 2018)
Parts: 143	KIA OPTIMA 1.7 D (A) (Catalogue:Merimen Singapore 1.0)
Labour: Repairer's	(Price-denominated Standard List)
Print Code:	(Unsubmitted, no print-code for SHB8784M)
Validity:	These estimates are valid only if they contain the print code (above) on all estimate pages, running page numbers with the END OF ESTIMATES marker on the last estimate page
Further Info: Items/values not in reference catalogue are prefixed with an asterisk *.	

Recommended Parts

No.	Qty	Part No.	Particulars	Condition	Repairer's	Amount
1	1		*FRONT O/S DOOR	Repair	765.00 FL	*- FL
2	1		*FRONT O/S DOOR UPPER HINGE	Serviceable	34.00 FL	*- FL
3	1		*FRONT O/S DOOR LOWER HINGE	Serviceable	34.00 FL	*- FL
4	1		*REAR O/S DOOR	Repair	791.00 FL	*- FL
5	1		*REAR O/S DOOR UPPER HINGE	Serviceable	34.00 FL	*- FL
6	1		*REAR O/S DOOR LOWER HINGE	Serviceable	34.00 FL	*- FL
7	1		*SET O/S DOOR STICKER	Necessary	100.00 FS	*100.00 FS
8	1		*SUNDRY	Necessary	50.00 FS	*20.00 FS
F=Franchise part. S=SpcNett. L=ListItemDisc.						
Sub Total (S\$)					1,842.00	120.00
- List Item Discount on L Items 10.00/35.00% (S\$)					169.20	0.00
Total Parts (S\$)					1,672.80	120.00

Report was unsubmitted during this print-out.

Recommended Miscellaneous Items**There are no new miscellaneous items selected.****Recommended Labour**

No	Particulars	Lab.Type	Repairer's	Amount
Labour Items				
1	TO DISMANTLE/REFIT THE INNER GARNISHES,INNER LININGS,INNER TRIMS,CUSHION SEAT,CARPET,ETC TO FACILITATE REPAIRS	New	180.00	-
2	TO LABOUR CHARGE FOR DISMANTLE AND RENEW THE ACCIDENT DAMAGED PARTS.INCLUDING KNOCK-OUT,STRAIGHTEN,REPAIR,RESHAPE AND ADJUST OF THE O/S ROCKER PANEL GARNISH	New	650.00	300.00
3	TO PUTTY AND SPRAY PAINTING ON FRONT O/S DOOR,REAR O/S DOOR,O/S ROCKER PANEL GARNISH	New	600.00	540.00
4	TO APPLY RUSTPROOFING ON THE REPAIRED AND REPLACED PANELS	New	200.00	-
Gross Labour Cost (\$\$)			1,630.00	840.00

Report was unsubmitted during this print-out.

< END OF ESTIMATES >