

NATIONAL Assessment Centre Services

[wef 1 Jan'05]

MA118019545

Date In: 8/2/18-13:5F	Job description	Date & Time Completed	Done by
Ref No: NA/MJG 18002595/24	SAS e-filing		
Veh No: 62109B	E-mail (within 3hrs, AIC 2hrs)		
D.O.A: 7/2/18-16:00	i-Motor Claim Form		
OD: (TP) Reporting Only	i-Motor W/O (Within: OD 2hrs, TP 4hrs)		
	i-Photo Uploaded		
TP Insurer:	Assessment/Survey Report		
	Ass't Report by Fax / Hand to Owner/Wksp		

Preferred Wksp / INC Assign Wksp / QW: (

Tel:

Fax:

TP Particulars:

Veh No: SLB5946K

INC () / Non-INC ()

Owner / Driver: (

Tel:

Policy No: (

Period: (

Cover Type: (

Confirmed by: (

Date:

Time:

Insured/Driver Liability: (

%

[Note-Est. Status (WO): N: 0-20%; P: 21-79%. F: 80-100%]

Year of Registration: (

Warranty: YES (

NO (

Excess: (\$

Loading: \$1,000 (

)/ \$2,000 (

General Remarks:

() Walk-In Customer: Customer's information strictly Confidential & Strictly NO refer of repairer.

() Total Loss Case: to e-mail Insurer URGENTLY.

Drive-In () / Towed-In (); Invoice: YES () / NO (); Towing Co: (

Remarks:

(INC hotline: 6788 6616)

Date & Time Completed

Done by

1) Apply for Transport Allowance () / Courtesy Car ()

2) QC Check / Post Repair Inspection ()

3) Upload Resurvey Photo [Repair Cost > \$3000] ()

Injury: _____

Date/Time

Actions

NA180863

Claimant's Particulars:

Driver/Owner:

Contact No:

Damaged Portion:

QC Checked by (Engr-In-Charge):

Auditors' Comments:

Lat. 1:

Lat. 2 / 3:

Invoice Preparation Checklist

Amt (\$)

Est Bill

Amt (\$)

Add Bill

1) AR: Accident Reporting (\$30);

2) DA: Damage Assessment (\$100); INC (\$80)

3) TF: Towing Fee \$40/\$45

4) FT: Follow-Through Survey \$120

5) FT: Follow-Through Survey (Resurvey) \$30

For claiming against INC Only (wef 10 Jan 2005)

6) TR: Re-inspection \$75

7) N1: Idac DA + SMRT Survey \$160

8) NTUC Additional Services:-

Q1*

*N5: Courtesy Car / Tpl Allowance \$5

*N6: Repair Co-ordination \$10

*N7: Post Repair Inspection \$25

*N8: DV / Collect Excess Coordination \$5

TP (N11): TP (N-in INC) against INC \$20

9) N12: Idac Mobile 30

Invoice dated

Fee Charged

Invoice dated

Fee Charged

SINGAPORE ACCIDENT STATEMENT

IMPORTANT NOTICE

1. Please report correctly the details of the accident to speed up the claims process.
2. This Form must be completed by the Policyholder and/or the Authorised Driver.
3. Information provided must be as truthful and accurate as possible. Any wilful misrepresentation or withholding of material facts may allow insurance companies to repudiate policy ability.
4. The issue and acceptance of this Form by insurance companies is not an admission of policy liability on the part of the insurance companies.
5. Any false reporting may be referred to the Police for investigation.
6. This report will be forwarded by the insurers of the GIA Records Management Centre established by the General Insurance Association of Singapore (GIA) for archiving and that copies of this report will, for a fee, be made available upon application by interested parties.
7. By the lodgement of this report to the insurers, you hereby consent to the archiving of this report at the centre and to copies of the report being made available aforesaid.

ACCIDENT STATEMENT

Date Of Report	08/02/2018 13:58
Date Of Accident	07/02/2018 16:00
Exact Location Of Accident	BESIDE JUNCTION 8 SHOPPING MALL
Country/State of Loss	SINGAPORE

DETAILS OF OWN VEHICLE

Vehicle Registration Number	GZ109B
Insured/Policyholder	
Name Of Registered Owner	RAFFLES FLORIST
Co Reg No	51424400C
Email Address	NOEMAIL
Mobile Phone No	
Alternative Phone No	OFFICE-62588389

Vehicle Particulars

Manufacturer	TOYOTA
Model	HIACE MANUAL
Exact Purpose for which vehicle was being used at time of accident	WORKING
Are you claiming under your own insurance policy for repair to your vehicle?	NO
If No, Please state action to be taken	THIRD PARTY
Vehicle Category	COMMERCIAL VEHICLE

Insurance Company

Name of Insurance Company	MSIG INSURANCE (SINGAPORE) PTE. LTD.
Type Of Coverage	THIRD PARTY FIRE AND/OR THEFT
Fleet Policy	NO
Policy Number	A28827045MKC
Cover Note Number	

Driver

Name of Driver	TAY PEI XUAN JOHNSON
NRIC No	S1600706D
Date Of Birth	14/08/1963
Occupation	OUTDOOR
Date Of Driving Pass	26/06/1984
Driving Experience	33 YEARS AND 7 MONTHS
Gender	MALE
Mobile Number	(LOCAL) +65-91819236
Fax Number	
Contact Number	OFFICE-91819236
Email Address	NOEMAIL

Address	BLK 27A JALAN MEMBINA #22-140
Postcode	163027
Was driver an employee of the Insured's Company	YES
If No, Relationship of the Driver with the Insured	
Vehicle Registration Number of Driver's Own Vehicle	-
	-
	-
Insurance Company of Driver's Own Vehicle	-
	-
	-

General Information of the Accident

Type Of Accident	COLLISION - CROSS JUNCTION
Weather Conditions	CLEAR
Road Surface	DRY

Other Information

Was any foreign vehicle involved in this accident?	NO
Number of vehicles involved in the accident	2
Was any body injured in the Accident?	NO
Was any injured conveyed to hospital by ambulance?	
Was any other material or property damaged?	YES
I have been approached by unknown person(s) soliciting/offering accident claims assistance.	NO
Number of Passengers (Including Driver)	1

Details of Police Action

Was the accident reported to the police?	NO
If Yes, Please state which Police Station	
Was notice of intended Prosecution given?	NO
If Yes, against whom?	

Circumstances of Accident

REFER TO STATEMENT.

Attachment(s)

Are accident photos available for attachment?	YES
Was there any video captured by Car Camera?	NO
Was there any audio recorded?	NO

DETAILS OF OTHER VEHICLE PROPERTY 1

Vehicle Registration Number	SLB5946K
Vehicle Make/Model/Colour	
Details Of Properties	
Vehicle Category	PRIVATE CAR
Name of Driver	
NRIC/Passport Number	
Contact Number	
Address	
Postcode	
Insurance Company Name	
Nature Of Damage	
No. Of Passenger (Including Driver)	1

SKETCH PLAN

IMPORTANT NOTICE

1. Please report correctly the details of the accident to speed up the claims process.
2. This Form must be completed by the Policyholder and/or the Authorised Driver.
3. Information provided must be as truthful and accurate as possible. Any wilful misrepresentation or withholding of material facts may allow insurance companies to repudiate policy liability.
4. The issue and acceptance of this Form by insurance companies is not an admission of policy liability on the part of the insurance companies.
5. Any false reporting may be referred to the Police for investigation.
6. The report will be forwarded by the insurers of the GIA Records Management Centre established by the General Insurance Association of Singapore (GIA) for archiving and that copies of this report will for a fee be made available upon application by interested parties.
7. By the lodgment of this report to the insurers, you hereby consent to the archiving of this report at the centre and to copies of the report being made available aforesaid.
8. **Consent under the Personal Data Protection Act (PDPA)**

I understand, acknowledge, agree and consent that:

- (a) My insurer, my workshop and the General Insurance Association of Singapore ("GIA") may/are permitted to collect, use, disclose and/or process my personal data/personal information set out in this [form] and any other personal information provided by me or possessed by my insurer (collectively the "Personal Information") and disclose and transfer such Personal Information to all insurer(s) who have insured vehicle(s) involved in this accident (all insurer(s) who have insured vehicle(s) involved in this accident shall be collectively referred to as the "Insurers"), the Insurers' lawyers/law firms, the Monetary Authority of Singapore and any relevant government agency/authority (such as the police), for the purpose(s) of:
 - (i) processing, handling and/or dealing with my claims including the settlement of the claims and any necessary investigations relating to the claims;
 - (ii) investigating the accident and/or my claims;
 - (iii) carrying out and/or dealing with my instructions or responding to any enquiries by me;
 - (iv) administering my claims (including the mailing of correspondence, statements, invoices, reports or notices to me, which could involve disclosure of certain personal data about me to bring about delivery of the same as well as on the external cover of envelopes/mail packages); and/or
 - (v) complying with applicable law in administering, processing, handling and/or dealing with my claims (collectively the "Purposes")
- (b) all insurer(s) who have insured vehicle(s) involved in this accident and the Insurers' lawyers/law firms, may/are permitted to collect, use, disclose and/or process my Personal Information for one or more of the above Purposes; and
- (c) my Personal Information may/can be disclosed by any of the Insurers and/or GIA to their third party service providers or agents (including their lawyers/law firms), which may be sited outside of Singapore, for one or more of the above Purposes.
- (d) my Personal Information will also be collected and used to compile claims history for the purpose of fraud detection, investigation and management in present and all future claims.
- (e) the information so collected under (d) above may be shared / disclosed:
 - (i) to all insurers and/or any other third parties that assist in evaluating, investigating, controlling or managing fraud, regulators, law enforcement and government agencies as reasonably required for the purposes stated, or
 - (ii) for complying with requirements under any regulations, laws or court orders.

Policyholder's Signature
Date & Time:

Driver's Signature
(If driver is not the policyholder)
Date & Time:

Reporting Centre Personnel's Signature
Name:
NRIC/FIN No.:

SKETCH PLAN

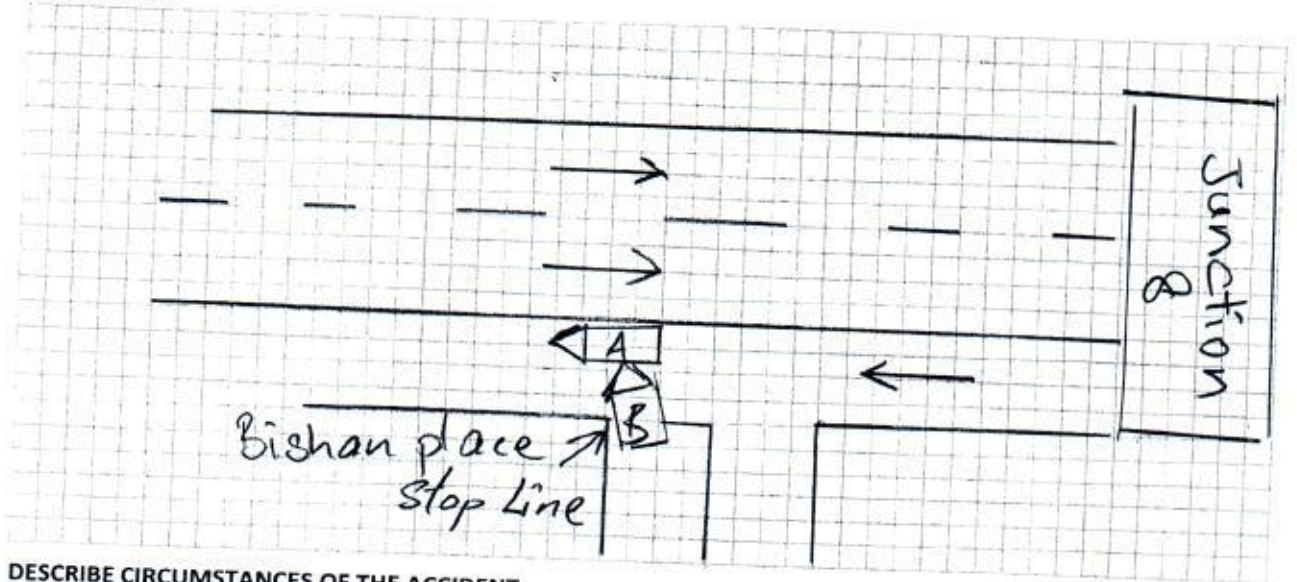

DESCRIBE CIRCUMSTANCES OF THE ACCIDENT

Refer to Statement.

DECLARATION

I/We declare the foregoing particulars are true in every respect.

Policyholder's Signature

Date & Time:

Driver's Signature

(If driver is not the policyholder)

Date & Time:

Reporting Centre Personnel's Signature

Name:

NRIC/FIN No.:

ON STATED DATE AND TIME I WAS TRAVELLING ALONG JUNCTION BISHAN PLACE INTEND TO GO STRAIGHT. SUDDENLY VEHICLE B COMING OUT FROM THE JUNCTION WITHOUT STOPPING WITHIN THE STOPPING LINE WITHOUT ENSURING OTHER'S VEHICLE SAFETY. IN A RESULT VEHICLE B HIT ONTO MY VEHICLE LEFT PORTION (DOOR AREA).

ACCIDENT STATEMENT

ACCIDENT DATE: (7 / 12 / 18) (DD/MM/YYYY), TIME: (16:00) (HH:MM)

LOCATION: Beside Junction & Shopping Mall

1. DETAILS OF VEHICLE

- a) VEHICLE NUMBER: GZ109B
b) INSURANCE COMPANY: MSIG
c) POLICY NUMBER: _____
d) POLICY TYPE: (COMPREHENSIVE / THIRD PARTY / THIRD PARTY FIRE & THEFT)
e) MAKE & MODEL: _____
f) TYPE: (SALOON / COUPE / MPV / VAN / LORRY / MOTORCYCLE / OTHERS)
g) VEHICLE CATEGORY: (PRIVATE / COMMERCIAL / MOTORCYCLE)
h) PURPOSE OF USING AT ACCIDENT TIME: Working
i) ARE YOU CLAIMING UNDER YOUR OWN INSURANCE (YES/NO)
IF NO, PLEASE STATE (THIRD PARTY CLAIM / REPORTING ONLY)

2. INSURED / POLICY HOLDER

- A) NAME: _____ (MALE / FEMALE)
b) NRIC/FIN/PASSPORT: _____ CONTACT: 62588389
c) ADDRESS: _____

* CONTINUE TO 3.d IF DRIVER ALSO POLICY HOLDER

3. DRIVER

- a) NAME: Tay Pei Xian Johnson (MALE / FEMALE)
b) NRIC/FIN/PASSPORT: S16007060 CONTACT: 91819236
c) ADDRESS: B16 27A Jalan Memasing *22-140 (163027)

*d) DATE OF BIRTH: (14 / 8 / 1983) (DD/MM/YYYY)

e) OCCUPATION: (INDOOR / OUTDOOR)

f) YEARS OF DRIVING EXPERIENCE: 26/6/1984 (Class 3)

4. WAS DRIVER AN EMPLOYEE OF THE INSURED'S COMPANY? (YES / NO)

IF NO, RELATIONSHIP OF THE DRIVER WITH INSURED: _____

5. a) WEATHER CONDITION: (CLEAR / RAINING / OTHERS)
b) ROAD SURFACE: (DRY / WET / OTHERS)
6. WAS ANYBODY INJURED (YES / NO)
7. a) REPORTED TO POLICE (YES / NO)
IF YES, PLEASE STATE WHICH POLICE STATION: _____

8. THIRD PARTY VEHICLE

- a) VEHICLE NUMBER: 5946K MODEL: _____
b) DRIVER'S NAME: _____
c) NRIC/FIN/PASSPORT: _____ CONTACT: _____

9. THIRD PARTY VEHICLE

- d) VEHICLE NUMBER: _____ MODEL: _____
e) DRIVER'S NAME: _____
f) NRIC/FIN/PASSPORT: _____ CONTACT: _____

* No of
passenger
(Including d
(1))

* No of pass
(Including d
(1))

* No of pass
(Including d
(1))

Email = ck.tan888@live.com.sg

fax =

REPUBLIC OF SINGAPORE
IDENTITY CARD NO. S1600706D



Name
TAY PEI XUAN JOHNSON

Race
CHINESE

Date of birth
14-08-1963

Country of birth
SINGAPORE

Sex
M

郑培萱

REPUBLIC OF SINGAPORE DRIVING LICENCE

S1600706D

TAY PEI XUAN JOHNSON

Birth Date: 14 Aug 1963
Issue Date: 22 Aug 2011



NRIC No. S1600706D



Date of issue
05-04-2011

Address
APT BLK 27A JALAN MEMBINA
#22-140
SINGAPORE 163027

YOU ARE LICENSED TO DRIVE VEHICLES IN THE FOLLOWING CLASS(ES)

Class	Description	EFFECTIVE DATE
Class 3	Motor Cars < 3000kg with < 7 passengers, exclusive of the driver; and other motor vehicles < 2500kg	26 Jun 1963
Class 4	Motor vehicles which are constructed to carry load or passengers and the unladen weight > 2500kg	03 Apr 1965
Class 5	Motor vehicles which are not constructed to carry load and the unladen weight < 7250kg Motor vehicles not constructed to carry any load and the unladen weight > 7250kg	10 Apr 1965

NP 428A

Licence No: S1600706D

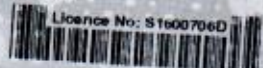

Certificate of Insurance

ROAD TRANSPORT ACT 1987 (MALAYSIA)
 THE MOTOR VEHICLES (THIRD-PARTY RISKS) RULES, 1959 (FEDERATION OF MALAYSIA)
 THE MOTOR VEHICLES (THIRD-PARTY RISKS AND COMPENSATION) ACT (CAP. 189 OF THE REVISED EDITION)
 (REPUBLIC OF SINGAPORE)
 THE MOTOR VEHICLES (THIRD-PARTY RISK AND COMPENSATION) RULES, 1996 EDITION (REPUBLIC OF SINGAPORE)
 OR ANY AMENDMENT, ACT OR ACTS PASSED IN SUBSTITUTION THEREOF.

Form M.Z.300

Goods Carrying Vehicle - Sch 1

COMMERCIAL VEHICLE
 Third Party Fire & Theft

Certificate No. A 28827045 MKC

1. Index Mark and Registration Number of Vehicle
 GZ109B

2. Name of Policyholder
 Raffles Florist

3. Effective Date of the Commencement of Insurance for the purposes of the Act
 27/10/2017

4. Date of Expiry of Insurance
 26/10/2018

5. Persons or Classes of Persons entitled to drive*

Any other person provided he is driving on the Policyholder's order or with the Policyholder's permission.

* Provided that the person driving is permitted in accordance with the licensing or other laws or laws or regulations to drive the Motor Vehicle or has been so permitted and is not disqualified by order of a Court of Law or by reason of any enactment or regulation in that behalf from driving the Motor Vehicle.

6. Limitations as to use*

Use in connection with the Policyholder's business.

Use for the carriage of passengers (other than for hire or reward) in connection with the Policyholder's business.

Use for social domestic and pleasure purposes.

The Policy does not cover

(1) Use for hire or reward or for racing pace-making reliability trial or speed-testing.

(2) Use whilst drawing a trailer except the towing of any one disabled mechanically propelled vehicle.

* Limitations rendered inoperative by Section 8 of the Motor Vehicles (Third-Party Risks and Compensation) Act (Chapter 189) and Section 95 of the Road Transport Act, 1987 (Malaysia), are not to be included under these headings.

This Certificate is not transferable to a new owner of the vehicle. If for any reason the Policy is terminated during its currency, the Certificate must be returned to the Insurer within 7 days of the termination or if the Certificate has been lost or destroyed, a Statutory Declaration to that effect must be made. Failure to comply with this obligation is an offence under the Motor Vehicles (Third-Party Risks and Compensation) Act (Cap. 189).

WE HEREBY CERTIFY that the Policy to which this Certificate relates is issued in accordance with the provisions of the Motor Vehicles (Third-Party Risks and Compensation) Act (Chapter 189) and Part IV of the Road Transport Act, 1987 (Malaysia) or any Amendment, Act or Acts passed in substitution thereof.