

22/03/2002

ASS. REC. BY:

REF: CS/AGI18002586/Gtd3n2 Special Instruction:

hv similar case at same \$4K+
no grā report.

Surveyor: GQ

ASSIGNMENT (Office)

From (Person): Albert Hong

of AGI

Date/Time: 7/2/18 @ 3:13pm

Estimated Cost:

Bill to:

① TP/WS/TP RES/OD RES/EVA/INV/MV/CS

To Inspect Vehicle No:

SLE8511X

Insured:

at Workshop m/s

I stop Garage

Tel:

93826514

of 25 Kalki Bldg Rd 4 #01-52 Synergy

Policy No:

Claim No:

C1000/334

Sum Insured:

Excess:

TBA

Make of Veh:

(Client's Record)

D.O.A. 01/02/2018

8/2/18 @ 10am-12pm

CA / REV / REP. / REV 24 HRS

H.O.D. Endorsement:

Date/Time:

7/2/18 @ 4:12pm

Person Contacted:

Chiu peng

Vehicle IN OUT

Date/Time

Action/Instruction (✓) Estimate

09/2/18 @ 2:22pm SLE8511X-CS/AGI18002239/Arcl3 revert to Albert Hong by email.

D.O.A: 1/2/18

01/2/18 @ 4:21pm authorise by Albert Hong

09/2 Inform Chiu Peng Excess \$600 Authored.

X22

REF: AGI

7930E

ASSIGNMENT

From: Date: 8/2/18

Estimated Cost:

OD TP / WS / TP RES / OD RES / EVA / INV / MV

To inspect Vehicle No: SLE 8511X

at Workshop/mis: 1 stop Garage

of: 25 kaki Bkt Rd 4 #01-52

Insured:

Policy No:

Claims No:

Sum Insured:

Excess:

TBA \$600

(Client's Record)

10am - 12pm

Make of Ven:

Chiu peng @ 93826514

(Policy Condition)

Remark: The veh had commenced its repair at the time of inspection.



Bell or Market Value:

\$125K

DAO Accident Report:

Consistent? (Yes or No)

GIA / PR Seen:

Consistent? (Yes or No)

Est. Repairs:

6

days

Res:

Yes or No

Lum Sum:

%

3 Val:

Yes or No

CA / (REV) / REP. / 24 HRS

Vehicle: IN / OUT

Date:

Person Contacted:

Veh No:

SLE 8511X

Veh Reg: 03 Apr 2016

Type:

M Cycle / Bus / Van / Lorry / Taxi / Prime Mover

Truck / Trailer or

Make:

Toyota Harrier: 1986

Colour:

Blue

A/C:

Insured: Std / Nil / NA

Sp. Reading:

22935

T. Radio:

Insured: Std / Nil / NA

Eng No:

O No:

ZSU 6000 82333

Gen. Cond: Good / Fair / Poor / Burnt

Steering: Interfer / Jammed / Leaked / Burnt or

Brake: Interfer / Jammed / Leaked / Burnt or

Mod: Nil / S Rim / STD / Alum or

Tyre Size:

F:

225/65R17

R:

11

BS: DUN / EXNOVA / GY / FS / LIZA / MIC / OHTSU / PIR / SUMI /

TOYO / YOKO or

Front:

Rear:

R.Bal:

7

mm

R.Bal:

7

mm

L.Bal:

7

mm

L.Bal:

7

mm

D.O.A:

D.O.A:

08-02-18

Survey held at:

w/s

12pm

Des of Damages: Fr / Rear / O/S / NS / U/C / Roof/hood or

The U/C / Chassis frame / Body Structure affected due to collision:

Date: Time: Action / Instruction

08/3 Initial \$4919.02 with chiu peng.
(Red: 2193.48 : 30%)

RECEIVED 00 MAR 2018

Date/Time: File Pass to:

9/3 Typist

Date/Time: File Return to:



Prel. Report



Final Report

Days Of Repair:

6

Resurvey No. of Trip:

Survey Fee:

Transportation:

Tolls:

Parking:

Other:

Total:

Remarks:

Report Format:

OD

Lum Sum / LB:

4919.02

Add Fee:



Site Insp:



Material:



Technician:



Lessening:

250



LKK Auto Consultants Pte Ltd

51 Ubi Ave 1 #01-25 Paya Ubi Industrial Park, Singapore 408933

TEL: 6256 3561 FAX: 6256 4315

Reg. No: 199607198R GST Reg. No. 19-9607198-R

Affiliated to Federation Internationale Des Experts En Automobile				
AUTO & GENERAL INSURANCE (S) PL		Ref : CS/AGI18002586/Gtd3		
(BUDGET DIRECT INSURANCE) 190 CLEMENCEAU AVENUE #03-01 SINGAPORE SHOPPING CENTRESINGAPORE 239924		Date : 08-02-2018		
		Code : AGI		
1. Policy Particulars :- OWN DAMAGE				
Insured Veh.	Veh. Inspected		SLE 8511X	
Policy No.	Coverage (\$)		0.00	
Claim No. C10001334	Excess (\$)		0.00	
Assign From ALBERT HONG	Assign Date		08/02/2018	
2. Vehicle Particulars & Condition				
Make & Model	c.c		0	
Engine No. HIDDEN	Year of Reg.			
Chassis No.	Colour			
Odometer -	Steering			
Brakes	Modification			
General				
3. Conditions of Tyres				
	Size	Make	Balance	
R/H Front Tyre			mm	
L/H Front Tyre			mm	
R/H Rear Tyre			mm	
L/H Rear Tyre			mm	
4. Description of Damages				
5. General Information				
Accident Date	01/02/2018	Inspection Date	08/02/2018	
Survey held at	1 STOP GARAGE PTE. LTD. 25 KAKI BUKIT ROAD 4 #01-52 SYNERGY @ KB SINGAPORE 417800			
5a. Remarks				
A) THE MARKET VALUE IS S\$------(EST. AVERAGE) B) IN ACCORDANCE TO YOUR INSTRUCTIONS, WE HAVE AUTHORISED REPAIRS.				



Auto
Consultants
Pte Ltd

51 UBI AVE 1, #01-25 PAYA UBI INDUSTRIAL PARK, SINGAPORE 408933 TEL : (065) 62563561 FAX : (065) 62564315

Your Ref: C10001334

Date: 09th February 2018

Our Ref: CS/AGI18002586/Gtd3

The Motor Claims Department
Auto & General Insurance (Budget Direct Insurance)

Attn: Albert

Dear Sirs/Mdm

PRELIMINARY ADVICE OF VEHICLE NO. SLE 8511X

We thank you for the instruction on 07/02/2018.

Please be informed that we had conducted the inspection of the abovementioned vehicle on 08/02/2018 at the premises of M/s 1 STOP GARAGE and have the following to report:-

Workshop Estimate Amount	: S\$	<u>7,112.50</u>
Revised Estimate Amount	: S\$	<u>6,115.00</u>
"Check" Items Amount	: S\$	<u>210.00</u>
Market Value	: S\$	<u>125,000.00</u>
LTA Rebate Amount	: S\$	<u>70,818.00</u>
Nett Value	: S\$	<u>54,182.00</u>

Description of Damage:

The vehicle sustained damages at the n/s portion.

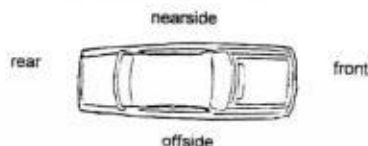

Comments/ Present Status:

Damages consistent.

Repair cost economical.

Days of repair: 6 days.

We have NOT authorise repair.

Yours faithfully

TAUFIKH
Automotive Assessor

Nivitha (LKK Auto)

From: Albert Hong <albert.hong@budgetdirect.com.sg>
Sent: Wednesday, 7 February 2018 3:13 PM
To: assignments
Cc: SUR
Subject: Appoint LKK to conduct OD survey; Our Ref: C10001334
Attachments: 2018020019.pdf; GIA report.pdf

Importance: High

Hi Team,

Please accept assignment and liaise with Chiu Peng (93826514).

Workshop request the vehicle to be surveyed today.

Take note that previously got a quotation from SME at \$4kplus.

Please try to adjust price to similar or lower.

Thank you.

Regards,

Albert Hong
Senior Executive, Claims

T +65 6540 2182
F +65 6725 0853
E albert.hong@budgetdirect.com.sg

**Budget
Direct**
insurance

Customer Care: +65 6221 2111
Claims: +65 6221 2199
Claims (Int.): +65 6540 2199

190 Clemenceau Avenue
#03-01, Singapore Shopping Centre
Singapore 239924
budgetdirect.com.sg

Auto & General Insurance (Singapore) Pte. Limited (co. Reg. No. 201626103G) trading as Budget Direct Insurance.

From: 1stopgarage garage [mailto:1stopgarageqoo10@gmail.com]
Sent: Wednesday, 7 February, 2018 2:07 PM
To: Claims <claims@budgetdirect.com.sg>
Subject: OD quotation from 1 stop garage

Good Day to you Sir/Mdm;

Below attached is the quotation for us for your kind perusal.

1 STOP GARAGE PTE LTD
25 KAKI BUKIT ROAD 4
#01-52 SYNERGY @KB
SINGAPORE 417800

Shiau Chan (LKKAuto)

From: Shiau Chan (LKKAuto)
Sent: Friday, 9 February 2018 2:22 PM
To: 'Albert Hong'; assignments
Cc: SUR
Subject: RE: Appoint LKK to conduct OD survey; Our Ref: C10001334
Attachments: CSAGI18002586Gtd3.pdf

Dear Albert,

Enclosed herewith preliminary advice of SLE 8511X.

Best Regards,

Shiau Chan (Ms) | Case Handler

LKK Auto Consultants Pte Ltd

Phone: 6256-3561 | email: siewsc@lkkauto.com | fax: 6256-4315

Blk 51, Paya Ubi Industrial Park, Ubi Avenue 1, #02-25 | S(408933)

From: Albert Hong [mailto:albert.hong@budgetdirect.com.sg]
Sent: Wednesday, 7 February 2018 3:13 PM
To: assignments <assignments@lkkauto.com>
Cc: SUR <sur@lkkauto.com>
Subject: Appoint LKK to conduct OD survey; Our Ref: C10001334
Importance: High

Hi Team,

Please accept assignment and liaise with Chiu Peng (93826514).

Workshop request the vehicle to be surveyed today.

Take note that previously got a quotation from SME at \$4kplus.

Please try to adjust price to similar or lower.

Thank you.

Regards,

Albert Hong
Senior Executive, Claims

T +65 6540 2182

F +65 6725 0853

E albert.hong@budgetdirect.com.sg

**Budget
Direct**
insurance

Shiau Chan (LKKAuto)

From: Albert Hong <albert.hong@budgetdirect.com.sg>
Sent: Friday, 9 February 2018 4:43 PM
To: Shiau Chan (LKKAuto); assignments
Cc: SUR
Subject: RE: Appoint LKK to conduct OD survey; Our Ref: C10001334

Excess is \$600.00.

Regards,

Albert Hong
Senior Executive, Claims

T +65 6540 2182
F +65 6725 0853
E albert.hong@budgetdirect.com.sg

**Budget
Direct**
insurance

Customer Care: +65 6221 2111
Claims: +65 6221 2199
Claims (Int.): +65 6540 2199

190 Clemenceau Avenue
#03-01, Singapore Shopping Centre
Singapore 239924
budgetdirect.com.sg

Auto & General Insurance (Singapore) Pte. Limited (co. Reg. No. 201626103G) trading as Budget Direct Insurance.

From: Shiau Chan (LKKAuto) [mailto:siewsc@lkkauto.com]
Sent: Friday, 9 February, 2018 4:33 PM
To: Albert Hong <albert.hong@budgetdirect.com.sg>; assignments <assignments@lkkauto.com>
Cc: SUR <sur@lkkauto.com>
Subject: RE: Appoint LKK to conduct OD survey; Our Ref: C10001334

Dear Albert,

Kindly advise on excess.

Best Regards,

Shiau Chan (Ms) | Case Handler
LKK Auto Consultants Pte Ltd

Phone: 6256-3561 | email: siewsc@lkkauto.com | fax: 6256-4315
Blk 51, Paya Ubi Industrial Park, Ubi Avenue 1, #02-25 | S(408933)

From: Albert Hong [mailto:albert.hong@budgetdirect.com.sg]
Sent: Friday, 9 February 2018 4:21 PM

Shiau Chan (LKKAUTO)

From: Albert Hong <albert.hong@budgetdirect.com.sg>
Sent: Friday, 9 February 2018 4:21 PM
To: Shiau Chan (LKKAUTO); assignments
Cc: SUR
Subject: RE: Appoint LKK to conduct OD survey; Our Ref: C10001334

Hi Shiau Chan,

Please proceed to authorise repair urgently.

Thank you.

Regards,

Albert Hong
Senior Executive, Claims

T +65 6540 2182
F +65 6725 0853
E albert.hong@budgetdirect.com.sg

**Budget
Direct**
insurance

Customer Care: +65 6221 2111
Claims: +65 6221 2199
Claims (Int.): +65 6540 2199

190 Clemenceau Avenue
#03-01, Singapore Shopping Centre
Singapore 239924
budgetdirect.com.sg

Auto & General Insurance (Singapore) Pte. Limited (co. Reg. No. 201626103G) trading as Budget Direct Insurance.

From: Shiau Chan (LKKAUTO) [mailto:siewsc@lkkauto.com]
Sent: Friday, 9 February, 2018 2:24 PM
To: Albert Hong <albert.hong@budgetdirect.com.sg>; assignments <assignments@lkkauto.com>
Cc: SUR <sur@lkkauto.com>
Subject: RE: Appoint LKK to conduct OD survey; Our Ref: C10001334

Dear Albert,

Kindly advise on authorisation.

Best Regards,

Shiau Chan (Ms) | Case Handler
LKK Auto Consultants Pte Ltd

Phone: 6256-3561 | email: siewsc@lkkauto.com | fax: 6256-4315

▶ Harrier 2.0A Elegance Used Vehicle List (9 vehicles)

Car Model	Price	Depreciation	Reg Date	Eng Cap	Mileage	Company	Availability
Toyota Harrier 2.0A Elegance	\$117,800	\$12,850 /yr	05-Apr-2016	1,986 cc	50,000 km	Marlene Vehicles Trading	Available
Drive Away With \$11888 Downpayment! Excellent Family Car! Rare Purplish Color! Regularly Maintained & In Good Working Condition. We Have Various Financing Scheme And Trade In Options Available! Call U... Office No. - 63821198 Ace - 97802808 SY - 91445626 Ben - 82020820							
Toyota Harrier 2.0A Elegance	\$119,800	\$13,180 /yr	12-Apr-2016	1,986 cc	28,398 km	Benefit Auto Enterprise Pte Ltd	Available
Please Call For More Info And Viewing! 100% Accident Free! Low Mileage At 28398km Only! Must View! Must Buy! Very Well Kept And Maintenance. Reluctant Sale! Superb Excellent Condition! Viewing Strong!... Office No. - 68444161 Razali - 90405005 Danny Teo - 93362309 Thom - 97493638							
Toyota Harrier 2.0A Elegance	\$119,900	\$12,990 /yr	13-May-2016	1,986 cc	-	Prime Motor & Leasing	Available
Elegant Black SUV, One Owner Only, Low Mileage Done, Low Maintenance Cost, Very Well Maintained, Flexible In-house Loan Packages Available. Office No. - 67782233 Danny - 83661373 Roy - 86864422							
Toyota Harrier 2.0A Elegance Panoramic	\$129,800	\$13,780 /yr	12-Jul-2016	1,986 cc	-	StarBright Auto	Available
Flexible Loan, Trade In Available. In House Authorised Workshop. Office No. - 67930080 Richard - 81667779 Jeff - 97955598							
Toyota Harrier 2.0A Elegance Panoramic	\$125,888	\$13,200 /yr	21-Jul-2016	1,986 cc	19,000 km	TTS Eurocars	Available
From Only 900+ A Month! Rare Sparkling Black. Beautiful Glass Panoramic Roof! Upgraded Sound System And Speakers, Additional Sound Proofing Installed. As Good As New But Without The Hefty Cash Outlay... Office No. - 64621111 Chris - 93220263 Daryl - 86780654 Samantha - 91809596 Mr Chan - 92958333							
Toyota Harrier 2.0A Elegance Panoramic	\$126,000	\$12,970 /yr	07-Sep-2016	1,986 cc	27,000 km	SK Auto	Available
1 Careful Owner Elegant White SUV! Consignment Unit! Owner Upgrading! Showroom Condition! Please Call For Viewing Appointment! Office No. - 66595090 Ken - 96980361 Kenji - 86600400							
Toyota Harrier 2.0A Elegance Panoramic	\$130,888	\$13,510 /yr	09-Sep-2016	1,986 cc	18 km	JCWC Automobile	Available
Toyota Harrier 2.0 Elegance Panoramic, Eco Fuel System, 3 Years Or 100,000 Km Warranty Provided, Ultimate Finance Packages Available At Competitive Rates, In House/Loan Can Be Arranged, Do Call Before... Office No. - 98639395 Romen - 91512330 Terence - 90025913 Ace - 90707117							
Toyota Harrier 2.0A Elegance	\$126,500	\$12,760 /yr	10-Nov-2016	1,986 cc	16,000 km	RPM Automobile Pte Ltd	Available
One Owner Only, Comes With Beautiful Number '5559'! Fully Serviced And Maintained By MBM Workshop. Low Mileage Done, Low Maintenance Cost, Very Well Maintained, Drive Away With Minimum Down Payment, F... Office No. - 67790012 Jimmy - 88188812 Chris Lum - 83885794							
Toyota Harrier 2.0A Elegance	\$126,500	\$12,590 /yr	28-Nov-2016	1,986 cc	12,800 km	Prime Motor & Leasing	Available
Elegant White SUV, One Owner Only, Low Mileage Done, Low Maintenance Cost. Very Well Maintained And Flexible In House Loan Packages Available. Office No. - 68723113 Larry - 96861029 Jack - 91096509 Eliz - 88680011							

sgCarMart is the number one car classifieds for parallel import cars, Toyota, Honda, Nissan, Mitsubishi & BMW. There are plenty of cars for sale, even for COE cars, OPC cars, vans, trucks, hybrid cars, sports cars or stationwagons. You can also buy from a car auction, look up car loans, low mileage cars, car brands, carpark rates & car insurance. We have new car dealers comprising parallel importers, authorised car dealers, and used car dealers on our site. Find new car price lists, new car launches and new car promotions, and also motoring advice, car reviews & car news on the latest models. Visit our partner sites for job openings for Singapore jobs, real estate properties for sale, mover, car performance parts, car discussion, forum discussion, commercial vehicle leasing & COE results.

Enquire PARF/COE Rebate for Registered Vehicle

Vehicle Owner Particulars	
Owner ID Type:	Singapore NRIC
Owner ID:	7930E
Vehicle Details	
Vehicle No.:	SLE8511X
Vehicle to be Exported:	No
Intended De-registration Date:	08 Feb 2018
Vehicle Make:	TOYOTA
Vehicle Model:	HARRIER ELEGANCE 2.0 A
Primary Colour:	Black
Manufacturing Year:	2016
Engine No.:	3ZRB816083
Chassis No.:	ZSU600082333
Maximum Power Output:	111.0 kW (148 bhp)
Open Market Value:	\$30,271.00
Original Registration Date:	03 Aug 2016
First Registration Date:	03 Aug 2016
Transfer Count:	0
Actual ARF Paid:	\$29,380.00
Intended PARF Rebate Details	
PARF Eligibility:	Yes
PARF Eligibility Expiry Date:	02 Aug 2026
PARF Rebate Amount:	\$22,035.00
Intended COE Rebate Details	
COE Expiry Date:	02 Aug 2026
COE Category:	E - Open Category
COE Period(Years):	10
QP Paid:	\$57,501.00
COE Rebate Amount:	\$48,783.00
Total Rebate Amount:	\$70,818.00

The information contained herein is correct as at 08 Feb 2018

OK

SINGAPORE ACCIDENT STATEMENT

IMPORTANT NOTICE

1. Please report correctly the details of the accident to speed up the claims process.
2. This Form must be completed by the Policyholder and/or the Authorised Driver.
3. Information provided must be as truthful and accurate as possible. Any wilful misrepresentation or withholding of material facts may allow insurance companies to repudiate policy ability.
4. The issue and acceptance of this Form by insurance companies is not an admission of policy liability on the part of the insurance companies.
5. Any false reporting may be referred to the Police for investigation.
6. This report will be forwarded by the insurers of the GIA Records Management Centre established by the General Insurance Association of Singapore (GIA) for archiving and that copies of this report will, for a fee, be made available upon application by interested parties.
7. By the lodgement of this report to the insurers, you hereby consent to the archiving of this report at the centre and to copies of the report being made available aforesaid.

ACCIDENT STATEMENT

Date Of Report	02/02/2018 15:58
Date Of Accident	01/02/2018 14:30
Exact Location Of Accident	EUNOS LINK TWDS HOUGANG AVE 3
Country/State of Loss	SINGAPORE

DETAILS OF OWN VEHICLE

Vehicle Registration Number	SLE8511X
Insured/Policyholder	
Name Of Registered Owner	CRYSTAL LAI PEIJUN
NRIC No	S9037930E
Email Address	NOEMAIL
Mobile Phone No	(LOCAL) +65-96119675
Alternative Phone No	OFFICE-96119675

Vehicle Particulars

Manufacturer	TOYOTA
Model	HARRIER-2.0 ELEGANCE (A)
Exact Purpose for which vehicle was being used at time of accident	
Are you claiming under your own insurance policy for repair to your vehicle?	YES
If No, Please state action to be taken	
Vehicle Category	PRIVATE CAR

Insurance Company

Name of Insurance Company	AUTO & GENERAL INSURANCE (SINGAPORE) PTE. LIMITED.
Type Of Coverage	COMPREHENSIVE
Fleet Policy	NO
Policy Number	P10016837R00
Cover Note Number	

Driver

Name of Driver	LAI LIEW MIN
NRIC No	G0841256T
Date Of Birth	24/01/1954
Occupation	INDOOR
Date Of Driving Pass	14/05/2015
Driving Experience	2 YEARS AND 8 MONTHS
Gender	MALE
Mobile Number	(LOCAL) +65-96223133
Fax Number	
Contact Number	
EMail Address	NOEMAIL

Address -
Postcode
Was driver an employee of the Insured's Company NO
If No, Relationship of the Driver with the Insured PARENT
Vehicle Registration Number of Driver's Own Vehicle -
-
Insurance Company of Driver's Own Vehicle -
-

General Information of the Accident

Type Of Accident SIDE SWIPE
Weather Conditions RAINING
Road Surface WET

Other Information

Was any foreign vehicle involved in this accident? YES
Foreign Vehicle Registration Number BDL3137 (COMMERCIAL VEHICLE)
Number of vehicles involved in the accident
Was any body injured in the Accident? NO
Was any injured conveyed to hospital by ambulance? NO
Was any other material or property damaged? YES
I have been approached by unknown person(s) soliciting/offering accident claims assistance. NO
Number of Passengers (Including Driver) 1

Details of Police Action

Was the accident reported to the police? YES
If Yes, Please state which Police Station
Police Station Name TRAFFIC POLICE DIVISION HQ
Police Station Address ROAD: 10 UBI AVENUE 3 , POSTCODE: 408865 , COUNTRY: SINGAPORE
Police Station Contact TEL NO: 65470000 - FAX NO:
Was notice of intended Prosecution given? NO
If Yes, against whom?

Circumstances of Accident

REFER TO POLICE REPORT: T/20180201/2151.

Attachment(s)

Are accident photos available for attachment? YES
Was there any video captured by Car Camera? NO
Was there any audio recorded? NO

DETAILS OF OTHER VEHICLE PROPERTY 1

Vehicle Registration Number BDL3137
Vehicle Make/Model/Colour
Details Of Properties VEHICLE B
Vehicle Category COMMERCIAL VEHICLE
Name of Driver
NRIC/Passport Number
Contact Number
Address
Postcode
Insurance Company Name

Nature Of Damage

No. Of Passenger (Including Driver)

SKETCH PLAN

IMPORTANT NOTICE

1. Please report correctly the details of the accident to speed up the claims process.
2. This Form must be completed by the Policyholder and/or the Authorised Driver.
3. Information provided must be as truthful and accurate as possible. Any wilful misrepresentation or withholding of material facts may allow insurance companies to repudiate policy liability.
4. The issue and acceptance of this Form by insurance companies is not an admission of policy liability on the part of the insurance companies.
5. Any false reporting may be referred to the Police for investigation.
6. The report will be forwarded by the insurers of the GIA Records Management Centre established by the General Insurance Association of Singapore (GIA) for archiving and that copies of this report will for a fee be made available upon application by interested parties.
7. By the lodgment of this report to the insurers, you hereby consent to the archiving of this report at the centre and to copies of the report being made available aforesaid.
8. Consent under the Personal Data Protection Act (PDPA)

I understand, acknowledge, agree and consent that:

- (a) My insurer, my workshop and the General Insurance Association of Singapore ("GIA") may/are permitted to collect, use, disclose and/or process my personal data/personal information set out in this form and any other personal information provided by me or possessed by my insurer (collectively the "Personal Information") and disclose and transfer such Personal Information to all insurer(s) who have insured vehicle(s) involved in this accident (all insurer(s) who have insured vehicle(s) involved in this accident shall be collectively referred to as the "Insurers"), the Insurers' lawyers/law firms, the Monetary Authority of Singapore and any relevant government agency/authority (such as the police), for the purpose(s) of:
 - (i) processing, handling and/or dealing with my claims including the settlement of the claims and any necessary investigations relating to the claims;
 - (ii) investigating the accident and/or my claims;
 - (iii) carrying out and/or dealing with my instructions or responding to any enquiries by me;
 - (iv) administering my claims (including the mailing of correspondence, statements, invoices, reports or notices to me, which could involve disclosure of certain personal data about me to bring about delivery of the same as well as on the external cover of envelopes/mail packages); and/or
 - (v) complying with applicable law in administering, processing, handling and/or dealing with my claims (collectively the "Purposes")
- (b) all insurer(s) who have insured vehicle(s) involved in this accident and the Insurers' lawyers/law firms, may/are permitted to collect, use, disclose and/or process my Personal Information for one or more of the above Purposes; and
- (c) my Personal Information may/can be disclosed by any of the Insurers and/or GIA to their third party service providers or agents (including their lawyers/law firms), which may be sited outside of Singapore, for one or more of the above Purposes.
- (d) my Personal Information will also be collected and used to compile claims history for the purpose of fraud detection, investigation and management in present and all future claims.
- (e) the information so collected under (d) above may be shared / disclosed:
 - (i) to all insurers and/or any other third parties that assist in evaluating, investigating, controlling or managing fraud, regulators, law enforcement and government agencies as reasonably required for the purposes stated, or
 - (ii) for complying with requirements under any regulations, laws or court orders.

X 
Policyholder's Signature
Date & Time:

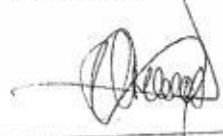
Driver's Signature
(If driver is not the policyholder)
Date & Time:

Reporting Centre Personnel's Signature
Name:
NRIC/FIN No.:

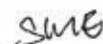

Sketch Plan #2 Pg. 1

SKETCH PLAN

A: SLEB511X

B: BD3137

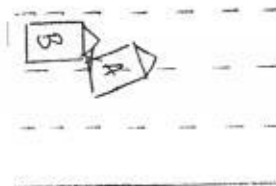

DESCRIBE CIRCUMSTANCES OF THE ACCIDENT

PLEASE REFER TO POLICE REPORT T/20180201/2151

DECLARATION

I/We declare the foregoing particulars are true in every respect.

Policyholder's Signature _____

Date & Time:

Driver's Signature

Driver's Signature
(If driver is not the policyholder)
Date & Time:

Date & Time:

Reporting Centre Personnel's Signature

Name:

NRIC/FIN No.:

Sketch Plan #3 Pg. 1



**SINGAPORE
POLICE FORCE**



T/20180201/2151

1 of 3

Police Station Of Origin:
Traffic Police Division HQ
10 Ubi Avenue 3 SINGAPORE 408865
Tel No: 65470000

Report No. T/20180201/2151

REPORT OF A TRAFFIC ACCIDENT

Date/Time Report Made: 01/02/2018 18:36	Vide Report No.: G/20180201/0122	Station Diary No.:
--	-------------------------------------	--------------------

Informant's Particulars		
Name of Informant: LAI LIEW MIN		Address: 950 HOUGANG ST 91 #12-320 HDB-HOUGANG SINGAPORE 530950
ID Type / ID No.: FIN NO / G0841256T	Contact No.: Home/Office:	Mobile: 96223133
Nationality: MALAYSIAN	Email:	
Sex: Male	Age: 64	Date of Birth: 24/01/1954
Type of Informant: Driver		Institution / School Name:
Race: Chinese	Language: English	
Occupation: UNEMPLOYED	Driving Licence Information: Class: 2B,3	Date of Expiry:

General Information of the Accident

Type of Accident:	Non-Injury Attended by Police	Drink Drive: No	Date/Time of Accident: 01/02/2018 14:30	Type of Location: Straight Road
Location: Along Road 1 Traveling Toward Road 2 EUNOS LINK HOUGANG AVENUE 3				
Weather: Drizzling	Road Surface: Wet	Road Speed Limit:		
Traffic Flow:	Traffic Control: Traffic Light - Working	Traffic Volume: Heavy		
Type of Collision: Between Moving Vehicles - Side Swipe - Same Direction				Anyone conveyed by ambulance: No

Details of Vehicle Involved

Vehicle No.	Type	Make	Model	Color	Condition	No of Passenger
BDL3137	Van					0
SLE8511X	Car				Slightly Damaged	0

Details of Person Involved

Any Pedestrian Involved: No	Use of Pedestrian Crossing: NA
No. of Pedestrians Injured: NIL	



**SINGAPORE
POLICE FORCE**



T/20180201/2151

2 of 3

Report No. T/20180201/2151

Police Station Of Origin:
Traffic Police Division HQ
10 Ubi Avenue 3 SINGAPORE 408865
Tel No: 65470000

CONTINUATION OF REPORT

Driver Name		YAP SEE YEE		ID No.	830607085737
Related Vehicle		BDL3137 (Van)		Contact No.	NIL
Hospital/Clinic		NIL		Class of Driving Licence & Expiry Date	Class: NIL Date of Expiry: NIL
Date Treatment		NIL		Date Discharge	NIL
No. of Days granted Medical Leave		NIL		Degree of Injury	NIL
Driver Name		LAI LIEW MIN		ID No.	G0841256T
Related Vehicle		SLE8511X (Car)		Contact No.	96223133
Hospital/Clinic		NIL		Class of Driving Licence & Expiry Date	Class: 2B,3 Date of Expiry: NIL
Date Treatment		NIL		Date Discharge	NIL
No. of Days granted Medical Leave		NIL		Degree of Injury	NIL

Brief Details.

ON THE ABOVE MENTIONED DATE AND TIME

I WAS DRIVING ALONG EUNOS LINK AND WAS STUCK IN A LONG LINE OF CARS BECAUSE OF THE RED LIGHT. I AM ON ROUTE TO CHANGE LANE TO TURN LEFT TOWARD UBI AVENUE 2. I SIGNALLLED LEFT AND LOOKED BEHIND TO SEE IF IT WAS SAFE TO DO SO. WHEN I WANTED TO MOVE OFF, I SAW THAT THE VAN WAS STILL FAR AWAY SO I STARTED TO MOVE OFF. I WAS ALREADY HALFWAY OUT OF THE LANE WHEN THE VAN SUDDENLY HIT THE LEFT SIDE OF MY VEHICLE. SOMEONE CALLED FOR THE POLICE AND THE POLICE CAME.



SINGAPORE
POLICE FORCE

Police Station Of Origin:
Traffic Police Division HQ
10 Ubi Avenue 3 SINGAPORE 408865
Tel No: 65470000



T/20180201/2151

3 of 3

Report No. T/20180201/2151

CONTINUATION OF REPORT

Sketch Plan

Informant is not able to provide sketch plan

IMPORTANT: Please attach a copy of your vehicle's Insurance Certificate to this report. If you don't have the certificate with you now, please fax a copy to 65474885 stating the **report number** as reference.

Signature Of Officer Recording The Report:

TP /
MUHAMMAD SYUKRI BIN ABU BAKAR

Signature Of Interpreter:
Not applicable

Officer In Charge Of Case:

TP / GIT /
Staff Sgt MOHAMED SUFIAN BIN SUDIN
Contact No.: 65476367

Authentication Stamp
NP168

Signature Of Informant:

Date/Time:
01/02/2018 18:36

Classification Of Case:



SINGAPORE
POLICE FORCE

Signature:



1 STOP GARAGE PTE LTD

UEN No. 201510808D
25 KAKI BUKIT ROAD 4
#01-52 SYNERGY @ KB
SINGAPORE 417800

Invoice 2018020019
Quotation
Date: 07-Feb-2018
Cashier: CHIU PHENG
Term: Cash On Delivery
Mechanics: WONG YEE KEN

Bill To: BUDGET DIRECT INSURANCE

Contact:

Car No. Plate: SLE 8511X
Car Make/Model: TOYOTA HARRIER
Mileage:

Item Description

LEFT SIDE FENDER / Buc
FRONT LEFT SIDE DOOR / Buc
LEFT SIDE MIRROR WITH LIGHT (ORIGINAL) / Dis
LEFT SIDE MIRROR COVER / CRA
WINDOW SCREEN SUPPORT BRACKET / BT
REAR LEFT SIDE TAIL LAMP / CRA
REAR BUMPER / Gut
REAR BUMPER RETAINER / McC.
PANEL BEATING
SPRAY PAINT
FRONT LEFT SIDE RIM (RECONDITION) / Scr -
LABOUR CHARGE

Qty	Amount (S\$)
1.00 Unit	1,200.00 720.46
1.00 PCS	1,625.00 1033.93
1.00 PCS	1,300.00 587.4
1.00 PCS	75.00
1.00 PCS	280.00 256.2
1.00 Unit	465.00
1.00 Unit	1,420.00 1355.7
1.00 Unit	85.00 65
1.00 Unit	300.00 200
1.00 Unit	900.00 850
1.00 PCS	100.00 50
1.00 Unit	1,000.00 400

Remarks:

Sub TotalSGD 8,750.00
Discount:SGD 2,187.50
Total Amount PayableSGD 6,562.50

Goods sold are not returnable or exchangeable.
Cheque payment must be crossed and made payable to 1 Stop Garage Pte Ltd

1 STOP GARAGE PTE LTD

60 Days.
Excess: To be advice.
Not Authorised.
Guo Qiang - 82880282
(LKK)

Authorised Signatory

Guo Qiang @ lkkauto.com
08/2/18.
part by part.
before paint photos.

Goods received in good order and condition.

Company Stamp & Signature

the Repairer of the following:

- To resurvey and repaint
- To display and repair during resurvey
- Parts prices are subject to confirmation
- Third party survey is on a "Without Prejudice" basis
- No additional modification(s) is allowed
- Supplementary items must be resurveyed and is subject to final approval from Insurance Company

Acknowledged by Repairer

Signature:

Date:



LKK Auto Consultants Pte Ltd

51 Ubi Ave 1 #01-25 Paya Ubi Industrial Park, Singapore 408933

TEL: 6256 3561 FAX: 6256 4315

Reg. No: 199607198R GST Reg. No. 19-9607198-R

Affiliated to Federation Internationale Des Experts En Automobile

AUTO & GENERAL INSURANCE (S) PL

Ref : CS/AGI18002586/Gtd3n2

(BUDGET DIRECT INSURANCE)

190 CLEMENCEAU AVENUE #03-01

SINGAPORE SHOPPING CENTRESINGAPORE

239924

Date : 12-03-2018



Code : AGI

1. Policy Particulars :- OWN DAMAGE

Insured Veh.		Veh. Inspected	SLE 8511X
Policy No.	P10016837R00	Coverage (\$)	0.00
Claim No.	C10001334	Excess (\$)	600.00
Assign From	ALBERT HONG	Assign Date	07/02/2018

2. Vehicle Particulars & Condition

Make & Model	TOYOTA HARRIER	c.c	1986
Engine No.	HIDDEN	Year of Reg.	2016
Chassis No.	ZSU600082333	Colour	BLUE
Odometer	22935	Steering	IN ORDER
Brakes	IN ORDER	Modification	STANDARD ALLOY RIM
General	GOOD		

3. Conditions of Tyres

	Size	Make	Balance
R/H Front Tyre	225/65 R17	DUNLOP	7 mm
L/H Front Tyre	225/65 R17	DUNLOP	7 mm
R/H Rear Tyre	225/65 R17	DUNLOP	7 mm
L/H Rear Tyre	225/65 R17	DUNLOP	7 mm

4. Description of Damages

THE VEHICLE SUSTAINED DAMAGES AT THE N/S BODY.
DAMAGES SEE DETAILS.

5. General Information

Accident Date	01/02/2018	Inspection Date	08/02/2018
Survey held at	1 STOP GARAGE PTE. LTD. 25 KAKI BUKIT ROAD 4 #01-52 SYNERGY @ KB SINGAPORE 417800		

5a. Remarks

A)THE MARKET VALUE IS S\$125,000.00 (EST. AVERAGE)
B)IN ACCORDANCE TO YOUR INSTRUCTIONS, WE HAVE AUTHORISED REPAIRS.

5b. Estimate Days of Repair

ESTIMATED NORMAL PERIOD FOR REPAIR: 6 Working Days



LKK Auto Consultants Pte Ltd

51 Ubi Ave 1 #01-25 Paya Ubi Industrial Park, Singapore 408933

TEL: 6256 3561 FAX: 6256 4315

Reg. No: 199607198R GST Reg. No. 19-9607198-R

Page No.:1 of 1

ADJUSTMENT ON REPAIR COST FOR VEHICLE NO. SLE 8511X

Qty	Description of Parts	Condition	Estimate By Workshop (\$)	Our Adjusted (\$)
	<u>REPLACEMENT OF PARTS</u>			
1	LEFT SIDE FENDER	BUCKLED	1,200.00	720.46
1	FRONT LEFT SIDE DOOR	BUCKLED	1,625.00	1,033.93
1	LEFT SIDE MIRROR WITH LIGHT (ORIGINAL)	DISTORTED	1,300.00	587.40
1	LEFT SIDE MIRROR COVER	CRACKED	75.00	75.00
1	WINDOW SCREEN SUPPORT BRACKET	BENT	280.00	256.20
1	REAR LEFT SIDE TAIL LAMP	CRACKED	465.00	465.00
1	REAR BUMPER	CUT	1,420.00	1,355.70
1	REAR BUMPER RETAINER	NECESSARY	85.00	65.00
	LESS 25% DISCOUNT		-	-1,139.67
			6,450.00	3,419.02
	<u>SPECIAL NETT ITEMS</u>			
1	FRONT LEFT SIDE RIM (RECONDITION)(SN)	SCRATCHED	100.00	50.00
			100.00	50.00
	<u>LABOUR</u>			
	PANEL BEATING.		300.00	200.00
	SPRAY PAINT.		900.00	850.00
	LABOUR CHARGE.		1,000.00	400.00
			2,200.00	1,450.00
	GRAND TOTAL		8,750.00	4,919.02
	RECOMMENDED COST OF REPAIRS			4,919.02
	LESS EXCESS			-600.00
	NETT LIABILITY			4,319.02

Report Ref No. CS/AGI18002586/Gtd3n2

XING GUO QIANG

M.MATAI, AMSAE-A

Automotive Assessor

ADRIAN LING WAI PING

B.Eng,AMSOE,AMIRTE,AMSAE-A,M.MATAI

Licensed Appraiser

DISCLAIMER OF LIABILITY TO THIRD PARTIES:- This Report is made solely for the use and benefit of the Client named on the front page of this Report.

No liability of responsibility whatsoever, in contract or tort, is accepted to any third party who may rely on the Report wholly or in part. Any third party acting or relying on this Report, in whole or in part, does so at his or her own risk.