

12/20/2018

ASS. REC. BY:

REF: CSMSC18002574/K1/d302 Special Instruction:

Surveyor: Kelvin

ASSIGNMENT (Office)

From (Person): Lionel Tan

of MSIG

Date/Time: 8/2/18 @ 8:53am

Estimated Cost: Bill to:

OD (TP) WS / TP RES / OD RES / EVA / INV / MV / CS

To Inspect Vehicle No: SHD 1001A

Insured: GBG 7101K

at Workshop m/s Premier Taxis

Tel: 65446676

of 23 Changi South Ave 2 #03-02

Policy No: 29032578 MRC

Claim No: 548968

Sum Insured:

Excess:

Make of Veh:

D.O.A. 7/2/2018

(Client's Record)

CA / REV / REP. / REV 24 HRS

wp

H.O.D. Endorsement:

Date/Time: 9:10am @ 8/2/18

Person Contacted:

Vincent

Vehicle: IN/OUT

Date/Time	Action/Instruction (✓) Estimate
	SHD1001A - CC3/AIG15008485/H12y3q2 D.O.A: 18/5/15
	GBG 7101K-X
09/2/18 @ 2.02pm	Revised to Lionel Tan via Messenger.

REF: MSIG

ASSIGNMENT

From: Date: 8/2/2018

Estimated Cost:

OD / TP / WS / TP RES / OD RES / EVA / INV / MV

To inspect Vehicle No: SHD 1001A

at Workshop / ms: Premier Taxis

of 23 changi south Ave 2 #03-02

Insured:

Policy No:

Claims No:

Sum Insured: Excess:

(Client's Record)

Make of Veh:

(Policy Condition)

Remark: The veh had commenced its repair at the time of inspection.



Bal. or Market Value:

IDAO Accident Report: Consistent? : Yes or No

GIA / PR Seen: Consistent? : Yes or No

Est. Repairs: days Rep: Yes or No

Lump Sum: % S.Val: Yes or No

CA / REV / REP. / 24 HRS 'up

Vehicle: IN / OUT

Date: Person Contacted:

Veh No: SHD1001A 11 Dec 2015

Type: M.Car / M.Cycle / Bus / Van / Lorry / T.O. Prime Mover

Truck / Trailer or

Make: KNA ophio 16PS

Colour: Silver 4C Ins G Std / Nil / NA

Sp. Reading: 211640 * Radio: Ins G Std / Nil / NA

Eng No:

C.No: KNA 6M44MPS 657771

Gen. Cond: Good / PO / Poor / Burnt

Steering: In order / Jammed / Leaked / Burnt or

Brake: In order / Jammed / Leaked / Burnt or

Mod: Nil / S/Rim / STD / R/Rim or

Tyre Size: R 205 / 65 R16

BS / DUN / EXNOVA / GY / FS / LIZA / MIC / OHTSU / PIR / SUMI

TOYO / YOKO or Maxxis

Front: Rear

R.Bal: 3 mm R.Bal: 3 mm

L.Bal: 7 mm L.Bal: 7 mm

D.O.A: 7/2/0 D.O.A: 8/2/0

Survey held at: Power

Des. of Damages: Frt / Rear / O/S / NS / U/O / Roof top or

The U/O / Chassis frame / Body Structure affected due to collision: o/s Frnt

Date Time Action / Instruction

9/3/18 Lld 11P \$1561.75 / 3Apr. (Red. 1194.20 '43%)

RECEIVED 09 MAR 2018

Date/Time File Pass to?

9/3 Typist

Date/Time File Return to?

☐ : Prelim. Report
☒ : Final Report

Days Of Repair: 3

Resurvey No. of Trip: 1

Survey Fee

Transporter

Lump Sum

Stamp

Date

Total

Total

Total

Add Fee:

☐
☐
☐
☐
☐
☐

Steering

Front

Rear

Total

Reserve

200
10

210

Report Format

Lump Sum

TP

1561.75



LKK Auto Consultants Pte Ltd

51 Ubi Ave 1 #01-25 Paya Ubi Industrial Park, Singapore 408933

TEL: 6256 3561 FAX: 6256 4315

Reg. No: 199607198R GST Reg. No. 19-9607198-R

Affiliated to Federation Internationale Des Experts En Automobile

FIRST CAPITAL INSURANCE LTD

Ref : CS/FCI18002574/K1td3

36 ROBINSON ROAD
#16-01 CITY HOUSESINGAPORE 068877

Date : 08-02-2018



Code : FCI2

1. Policy Particulars :- THIRD PARTY CLAIM

Insured Veh.	GBG 7101K	Veh. Inspected	SHD 1001A
Policy No.	29032578MKC	Coverage (\$)	0.00
Claim No.	548968	Excess (\$)	0.00
Assign From	MERIMEN (LIONEL TAN)	Assign Date	08/02/2018

2. Vehicle Particulars & Condition

Make & Model	c.c	0
Engine No.	HIDDEN	Year of Reg.
Chassis No.		Colour
Odometer	-	Steering
Brakes		Modification
General		

3. Conditions of Tyres

	Size	Make	Balance
R/H Front Tyre			mm
L/H Front Tyre			mm
R/H Rear Tyre			mm
L/H Rear Tyre			mm

4. Description of Damages

--

5. General Information

Accident Date	07/02/2018	Inspection Date	08/02/2018
Survey held at	PREMIER AUTOMOTIVE SERVICES PTE LTD 23 CHANGI SOUTH AVENUE 2 #01-02 SINGAPORE 486443		

5a. Remarks

A)THE INSPECTION WAS CONDUCTED ON A"WITHOUT PREJUDICE" BASIS. B)IN ACCORDANCE TO YOUR INSTRUCTIONS, WE HAVE NOT AUTHORISED REPAIRS.
--

...CLAIM SUBFOLDER...(New Assignment)

CLAIM SUBFOLDER TRACKING

Case	Notified	Est Submitted	Adj Assigned	Adj Rpt	Adj Submitted	Ins Auth'd	Status
Main	07 Feb 2018		08 Feb 2018 08:53 Assign				New Assignment Cancel Case

Main

Reference

Claim Details

Documents

[Show All](#)

CLAIM SUBFOLDER DETAILS

[Created by insurer]

Insured:	T.T CHUA CONSTRUCTION PTE LTD, Co. Reg. No.: 198901247D		
Main Claimant:	PREMIER TAXIS PTE LTD, Co. Reg. No.: 200304975H		
Vehicle Reg. No.:	SHD1001A	Date of Loss:	07/02/2018 07:00 - :59
Claim Type:	TP / 548968	Policy/Cover Note No.:	29032578MKC (Comprehensive) Coverage: 05/10/2017 - 04/10/2018
Vehicle Reg. No. (Insured):	GBG7101K	Policy No. (Claimant):	
		Excess:	S\$600.00
Repairer:	Premier Taxis Pte Ltd - Changi (HQ) 23 Changi South Ave 2 #03-02, 486443 Changi - Tel:		
Handling Insurer:	MSIG Insurance (Singapore) Pte. Ltd. (HQ) - Tel: +65 6827 7888 ... [Handled by Lionel Tan Tian Pei - 6643 1307]		
Adjuster:	LKK Auto Consultants Pte Ltd (HQ) - Tel: 6256-3561 ... [Imm.Advice due 09/02/2018]		
Driver/Custodian (Insured):	CHUA KIM SWEE (64 / Male), NRIC: S0228818D, Tel: +6597322316		
Adj Asg. Remarks:	Please contact the workshop directly @ 6544 6676		

ASSOCIATED MAIL RECEIVED

[View All](#)[Compose Case Mail](#)

There are no mail for this case.

ALL ASSOCIATED TASKS

[View All](#)[Search Tasks](#)[Create New Task](#)[Complete](#)

Due Date	Priority	Type	Task Group	Subject	Handler	Assigned By	Completed On	Created On	Done?
No results.									

Note: This document has not been finalised.

LKK Auto Consultants Pte Ltd (Co.Reg.No:199607198R)

51 Ubi Ave 1 #01-25, Paya Ubi Industrial Park

Singapore 408933

Tel: 6256-3561 Fax: 6844-8805 Email: sur@lkkauto.com; assignments@lkkauto.com

To: MSIG Insurance (Singapore) Pte. Ltd.
4 Shenton Way
#21-01 SGX Centre 2
Singapore 068807

From: LKK Auto Consultants Pte Ltd
51 Ubi Ave 1 #01-25
Paya Ubi Industrial Park
Singapore 408933

Attn: Lionel Tan Tian Pei

Date: 09 Feb 2018

Preliminary Advice

Insured Vehicle No	: GBG7101K	Accident Date	: 07/02/2018
TP Vehicle No	: SHD1001A	Assignment Date	: 08/02/2018
Make	: KIA OPTIMA	Est. Duration of Repair	: 3.00
Date of Inspection	: 08/02/2018		
Inspection At	: PREMIER TAXIS PTE LTD - CHANGI (HQ) 23 CHANGI SOUTH AVE 2 #03-02 SINGAPORE 486443		

Point of Impact / General Description of Damages

The vehicle sustained impact / damages o/s front portion and parts claimed are consistent to the accident.

Repairer's Estimate (Gross)	:S\$	2,755.95
Revised Amount	:S\$	1,561.75
Check Items (Estimated)	:S\$	0.00
Total	:S\$	1,561.75

Lump Sum Repair :S\$

Total Loss Consideration

New for Old Value	:S\$
Pre-Accident Value	:S\$
COE / PARF Rebate	:S\$
Salvage Value	:S\$
Margin for Repair	:S\$

Remarks

- () The vehicle is economical/not economical for repair.
- (X) The above survey was conducted on a 'without prejudice' basis.

Text size + -

Enquire Transaction History**Transaction History Details**

Log Date/Time:	11 Dec 2015 / 09:04:12	Receipt No.:	AACCK001-AX239-151211-000011
Asset Type:	Vehicle	Transaction Amount:	\$68,285.00
Asset ID:	SHD1001A	Channel:	AA Counterless - CYCLE & CARRIAGE KIA PTE LTD
Transaction Type:	01.02 Register New Vehicle (AA)		
Business Transaction Reference No.:	20151211090412593740		
Vehicle No.:	SHD1001A		
Vehicle Type:	H10 - Public Transport Taxi (Motor Car)		
Vehicle Attachment 1:	Air-Con (Taxi)		
Vehicle Attachment 2:	-		
Vehicle Attachment 3:	-		
Vehicle Scheme:	Taxi (Company)		
First Registration Date:	11 Dec 2015		
Original Registration Date:	11 Dec 2015		
Vehicle Make:	KIA		
Vehicle Model:	OPTIMA 1.7(A) DIESEL		
Chassis No.:	KNAGM414MF5657791		
Engine No.:	D4FDFH314477		
Motor No.:	-		
Trailer Chassis No.:	-		
Propellant:	Diesel		
Passenger Capacity:	4		
Engine Capacity:	1685		
Power Rating:	-		
Unladen Weight:	1584		
Maximum Laden Weight:	2050		
Primary Color:	Silver		
Secondary Color:	-		
Manufacturing Year:	2015		
Open Market Value:	\$21,913.00		
Minimum PARF Benefit:	\$13,607.00		
PARF Eligibility:	Y		
No. of Transfer:	0		
Effective Ownership Date/Time:	11 Dec 2015 09:04:12		
COE No.:	2015121101003454H		
COE Expiry Date:	10 Dec 2023		
COE Bid Category:	-		
Actual QP/PQP Paid Amount:	\$45,466.00		
Lifespan Expiry Date:	10 Dec 2023		

SINGAPORE ACCIDENT STATEMENT

IMPORTANT NOTICE

1. Please report correctly the details of the accident to speed up the claims process.
2. This Form must be completed by the Policyholder and/or the Authorised Driver.
3. Information provided must be as truthful and accurate as possible. Any wilful misrepresentation or withholding of material facts may allow insurance companies to repudiate policy ability.
4. The issue and acceptance of this Form by insurance companies is not an admission of policy liability on the part of the insurance companies.
5. **Any false reporting may be referred to the Police for investigation.**
6. This report will be forwarded by the insurers of the GIA Records Management Centre established by the General Insurance Association of Singapore (GIA) for archiving and that copies of this report will, for a fee, be made available upon application by interested parties.
7. By the lodgement of this report to the insurers, you hereby consent to the archiving of this report at the centre and to copies of the report being made available aforesaid.

ACCIDENT STATEMENT

Date Of Report	07/02/2018 15:24
Date Of Accident	07/02/2018 07:45
Exact Location Of Accident	OPEN CARPARK @ SEAH IM
Country/State of Loss	SINGAPORE

DETAILS OF OWN VEHICLE

Vehicle Registration Number	SHD1001A
Insured/Policyholder	
Name Of Registered Owner	PREMIER TAXIS PTE LTD
Co Reg No	200304975H
Email Address	NOEMAIL
Mobile Phone No	
Alternative Phone No	OFFICE-62148880

Vehicle Particulars

Manufacturer	KIA
Model	OPTIMA-1.7 D (A)
Exact Purpose for which vehicle was being used at time of accident	HIRED & REWARDS
Are you claiming under your own insurance policy for repair to your vehicle?	NO
If No, Please state action to be taken	THIRD PARTY
Vehicle Category	TAXI

Insurance Company

Name of Insurance Company	NTUC INCOME INSURANCE CO-OPERATIVE LTD
Type Of Coverage	THIRD PARTY
Fleet Policy	YES
Policy Number	5095103893
Cover Note Number	

Driver

Name of Driver	MUZNI BIN MOHAMED SALLEH
NRIC No	S1676514G
Date Of Birth	15/02/1964
Occupation	OUTDOOR
Date Of Driving Pass	08/10/1997
Driving Experience	20 YEARS AND 3 MONTHS
Gender	MALE
Mobile Number	(LOCAL) +65-82345312
Fax Number	
Contact Number	
EMAIL Address	NOEMAIL

Address	BLK 103 #04-436 BEDOK REVERVOIR ROAD
Postcode	470103
Was driver an employee of the Insured's Company	NO
If No, Relationship of the Driver with the Insured	OTHER - HIRER
Vehicle Registration Number of Driver's Own Vehicle	-
	-
Insurance Company of Driver's Own Vehicle	-
	-

General Information of the Accident

Type Of Accident	COLLISION - HEAD TO REAR
Weather Conditions	CLEAR
Road Surface	DRY

Other Information

Was any foreign vehicle involved in this accident?	NO
Number of vehicles involved in the accident	2
Was any body injured in the Accident?	NO
Was any injured conveyed to hospital by ambulance?	NO
Was any other material or property damaged?	YES
I have been approached by unknown person(s) soliciting/offering accident claims assistance.	NO
Number of Passengers (Including Driver)	1

Details of Police Action

Was the accident reported to the police?	NO
If Yes, Please state which Police Station	
Was notice of intended Prosecution given?	NO
If Yes, against whom?	

Circumstances of Accident

VEH. A - NO PAX VEH. B - SOME WORKERS ONBOARD

Attachment(s)

Are accident photos available for attachment?	YES
Was there any video captured by Car Camera?	NO
Was there any audio recorded?	NO

DETAILS OF OTHER VEHICLE PROPERTY 1

Vehicle Registration Number	GBG7101K
Vehicle Make/Model/Colour	LORRY
Details Of Properties	VEH. B - C/O : T T CHUA CONSTRUCTIONS
Vehicle Category	GOODS VEHICLE
Name of Driver	CHUA KIM SWEE
NRIC/Passport Number	S0228818D
Contact Number	97322316
Address	
Postcode	
Insurance Company Name	
Nature Of Damage	
No. Of Passenger (Including Driver)	

1. Please report correctly the details of the accident to speed up the claims process.
2. This Form must be completed by the Policyholder and/or the Authorised Driver.
3. Information provided must be as truthful and accurate as possible. Any wilful misrepresentation or withholding of material facts may allow insurance companies to repudiate policy liability.
4. The issue and acceptance of this Form by insurance companies is not an admission of policy liability on the part of the insurance companies.
5. Any false reporting may be referred to the Police for investigation.
6. The report will be forwarded by the insurers of the GIA Records Management Centre established by the General Insurance Association of Singapore (GIA) for archiving and that copies of this report will for a fee be made available upon application by interested parties.
7. By the lodgment of this report to the insurers, you hereby consent to the archiving of this report at the centre and to copies of the report being made available aforesaid.
8. **Consent under the Personal Data Protection Act (PDPA)**

(a) My insurer, my workshop and the General Insurance Association of Singapore ("GIA") may/are permitted to collect, use, disclose and/or process my personal data/personal information set out in this [form] and any other personal information provided by me or possessed by my insurer (collectively the "Personal Information") and disclose and transfer such Personal Information to all insurer(s) who have insured vehicle(s) involved in this accident (all insurer(s) who have insured vehicle(s) involved in this accident shall be collectively referred to as the "Insurers"), the Insurers' lawyers/law firms, the Monetary Authority of Singapore and any relevant government agency/authority (such as the police), for the purpose(s) of:

- (i) processing, handling and/or dealing with my claims including the settlement of the claims and any necessary investigations relating to the claims;
- (ii) investigating the accident and/or my claims;
- (iii) carrying out and/or dealing with my instructions or responding to any enquiries by me;
- (iv) administering my claims (including the mailing of correspondence, statements, invoices, reports or notices to me, which could involve disclosure of certain personal data about me to bring about delivery of the same as well as on the external cover of envelopes/mail packages); and/or
- (v) complying with applicable law in administering, processing, handling and/or dealing with my claims (collectively the "Purposes")

(b) all insurer(s) who have insured vehicle(s) involved in this accident and the Insurers' lawyers/law firms, may/are permitted to collect, use, disclose and/or process my Personal Information for one or more of the above Purposes; and

(c) my Personal Information may/can be disclosed by any of the Insurers and/or GIA to their third party service providers or agents (including their lawyers/law firms), which may be sited outside of Singapore, for one or more of the above Purposes.

(d) my Personal Information will also be collected and used to compile claims history for the purpose of fraud detection, investigation and management in present and all future claims.

(e) the information so collected under (d) above may be shared / disclosed:

- (i) to all insurers and/or any other third parties that assist in evaluating, investigating, controlling or managing fraud, regulators, law enforcement and government agencies as reasonably required for the purposes stated, or
- (ii) for complying with requirements under any regulations, laws or court orders.



SHD1001A
C16265146

Driver's Signature
(If driver is not the policyholder)
Date & Time:

07 FEB 2019

Reporting Centre Personnel's Signature
Name:
NRIC/FIN No.:

Sketch Plan Pg. 2

SKETCH PLAN

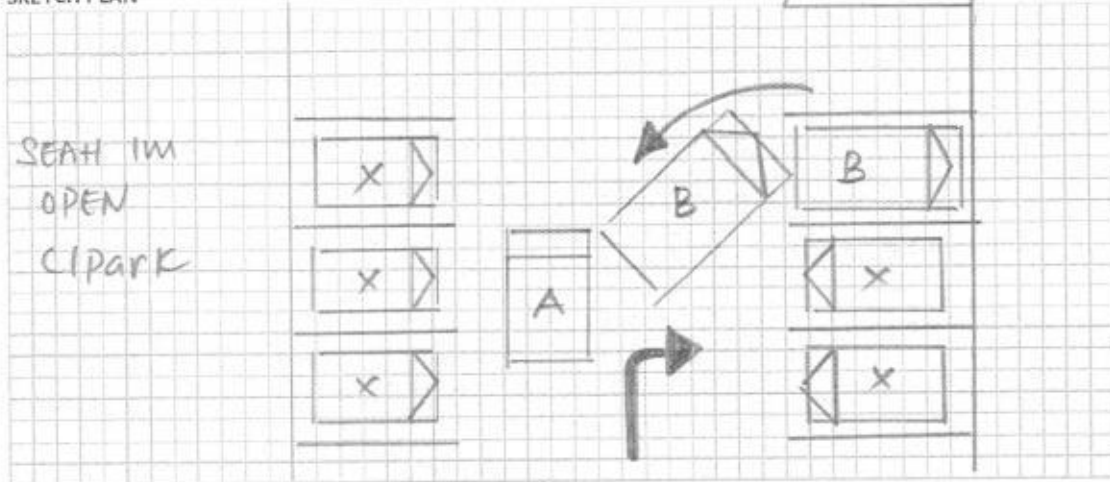

DESCRIBE CIRCUMSTANCES OF THE ACCIDENT

A: SHD 1001A

D: GRG 7101K.

DECLARATION

I/We declare the foregoing particulars are true in every respect

Policyholder's Signature _____
Date & Time: _____



Driver's Signature
(if driver is not the policyholder)
Date & Time:

Reporting Centre Personnel's Signature
Name:
NRIC/FIN No.:

Sketch Plan Pg. 3

Describe Circumstance of the Accident.

ON 07/02/2018 @ 0745HRS, I WAS DRIVING MY TAXI (SHD 1001 A)
TRAVELLING ALONG THE OPEN CARPARK DRIVEWAY @ SEAH IM.

WHILE I WAS HEADING TOWARDS THE EXIT (ON A ONE WAY ROUTE), SUDDENLY
VEHICLE B (GBG 7101 K - LORRY) WHICH WAS INITIALLY PARKED/STATIONARY IN
A VERTICAL PARKING LOT (ON MY RIGHT) - FAILED TO KEEP FOR PROPER LOOK
OUT & FAILED TO OBSERVE FOR CLEARANCE FROM MY ROUTE - HAD REVERSED
HIS VEHICLE ABRUPTLY - CAUSING THE REAR OF VEHICLE B TO COLLIDE ONTO
THE RIGHT FRONT OF MY TAXI.

DUE TO THE IMPACT, MY TAXI HAD DAMAGES ON THE RIGHT FRONT PORTION AND I
WAS NOT AWARE OF DAMAGES TO VEHICLE B.

NO INJURY INVOLVED.

NO PASSENGERS ONBOARD MY TAXI.

VEHICLE B HAD SOME WORKERS ONBOARD.

*VIDEO FOOTAGE CAPTURED & SCENE PHOTOS TAKEN.

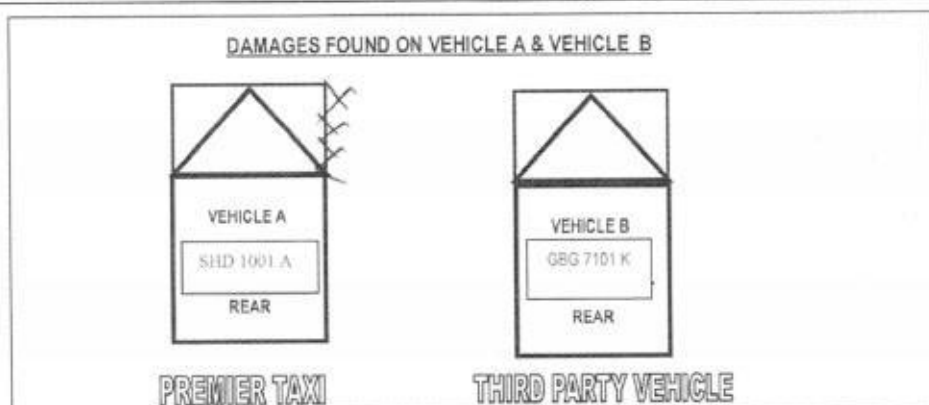

 S 16765146

Driver's Signature & NRIC Number

Wednesday, February 07, 2018 @ 3:34:15 PM

(attended by )

S 16765146

CASH SALE/WORK ORDER No: X 9272



PEOPLE'S VEHICLE SERVICE PTE LTD

BLK 3023A, UBI ROAD 1 #01-60, SINGAPORE 408717

TEL : 6743 1987 (3 LINES) FAX : 6743 0013

Reg No: 200415052W

Date, 7/2/18

寶號

Messrs:

Premier

車號

Vehicle No:

SHD 1001 A

車型

Model No:

Optima

由

From:

2. Seah Inn carpark

到

To:

23. Changi South

其他

Remark:

Omega Level

時間

Time:

08:05-08:50-09:35

AMOUNT:

\$

注意: 本公司對所拖之車輛, 在進行中如有任何損失或破壞, 一概由車主自行負責。

NOTE: Vehicle is towed at owner's risk. The company accepts no responsibility for damages or other misdemeanour to your vehicle whilst being towed.

經手人

Authorised by:

5677

收貨人

Received by:

[Signature]

PREMIER AUTOMOTIVE SERVICES PTE LTD

23 CHANGI SOUTH AVENUE 2 #01-02
SINGAPORE 486443

TEL: 65446676 / 65446689 FAX: 62141511

CO. REG:200707743D GST REG:200707743D

7-Feb-18

ESTIMATE REPAIR BILL FOR KIA OPTIMA REGN NO: SHD 1001 A

1 pc	o/s head lamp <i>X sec</i>	\$	1,028.00
1 pc	Front bumper <i>phd</i>	\$	531.00
1 pc	Front bumper o/s side retainer <i>one</i>	\$	16.00
1 pc	Front bumper emblem <i>new</i>	\$	44.00
1 pc	Front o/s fender <i>phd</i>	\$	384.00
1 pc	Front o/s fender inner shield <i>X sec</i>	\$	120.00
		\$	2,123.00
Less 35%		\$	743.05
		\$	1,379.95

S/NETT

1 set	Front bumper clips <i>new</i>	\$	48.00
1 pc	Front o/s fender sticker <i>X "</i>	\$	30.00
1 set	Front o/s fender inner shield clips <i>X "</i>	\$	28.00
Towing fee		\$	50.00 <i>✓</i>
Sundry		\$	50.00 <i>20 net</i>
To labour charge for dismantle and renew the accident damaged parts. Including knock-out, straighten, repair, reshape and adjust of the same, etc.		\$	550.00 <i>400</i>
To putty and spray painting on front bumper, front o/s fender		\$	500.00 <i>360</i>
To apply rustproofing on the repaired and replaced panels.		\$	120.00 <i>50</i>
		\$	2,755.95

(ALL THE REPAIR COSTS ARE SUBJECTED TO GST)

THE ABOVE ESTIMATED COST OF REPAIR DO NOT INCLUDE
ANY UNFORESEEN DAMAGES.

LKK Auto Consultants hence notify
the Repairer of the following:

- To resurvey before/after spray painting
- To display damaged part(s) during resurvey
- Parts prices are subject to confirmation
- Third party survey is on a "Without Prejudice" basis
- No illegal modification(s) is allowed
- Supplementary item(s) must be resurveyed and is subject to final approval from Insurance Company

Acknowledged by Repairer

Signature:

Date:

K. Lim (LKK)
8/2/18 1000hrs
3 Rps
P/P
Before Paul phd.
(3/2/18)

LKK Auto Consultants Pte Ltd (Co.Reg.No:199607198R)

51 Ubi Ave 1 #01-25, Paya Ubi Industrial Park

Singapore 408933

Tel: 6256-3561 Fax: 6844-8805 Email: sur@lkkauto.com; assignments@lkkauto.com

VEHICLE DAMAGE INSPECTION REPORT

Our File No: CS/MSG18002574/K1TD3N2

Date: 12/03/2018

REFERENCE

Handling Insurer:	MSIG Insurance (Singapore) Pte. Ltd.	Policy No:	29032578MKC
Claimant Vehicle No :	SHD1001A	Insured Vehicle No :	GBG7101K
Date of Loss:	07/02/2018	Nature of Claim:	TP
		Claim No:	548968

DESCRIPTION & IDENTIFICATION OF VEHICLE

Reg No:	SHD1001A	Engine No:	D4FDFH314477
Make & Model:	KIA OPTIMA, 1.7 D CRDi (A)	Chassis No:	KNAGM414MF5657791
Reg. Date:	11/12/2015 (Man. Year: 2015)	Odometer:	211640 km
Colour:	Silver		
Engine Capacity:	1685 cc		
Market Value/New Car Price:	N/A		
Sum Insured (\$\$):	Market Value/New Car Price		

CONDITION OF VEHICLE AT THE TIME OF SURVEY

General Condition:	Steering (Serviceable):	Yes	Footbrake (Serviceable):	Yes
Handbrake (Serviceable):	Yes	Engine Modification:	No	Pre-accident Condition:

CONDITION OF TYRES

Front Tyre Size:	205/65 R16	Rear Tyre Size:	205/65 R16
Front Left Side:	Maxxis 7 mm	Rear Left Side:	Maxxis 7 mm
Front Right Side:	Maxxis 7 mm	Rear Right Side:	Maxxis 7 mm

The above values represent the remaining tyre treads depth

COST OF CLAIMS	Repairer's	Adjuster's	Difference	Diff %
Parts	1,535.95	701.75	834.20	54.31
Miscellaneous Items	0.00	0.00	0.00	
Labour	1,220.00	860.00	360.00	29.51
Paintwork Labour	0.00	0.00	0.00	
Towing	0.00	0.00	0.00	
Gross Total (\$\$)	2,755.95	1,561.75	1,194.20	43.33
+ GST 7.00/7.00% (\$\$)	192.92	109.32	83.60	43.33
Nett Amount (\$\$)	2,948.87	1,671.07	1,277.80	43.33

INSPECTION

Date of Assignment:	08/02/2018	
Date Inspected:	08/02/2018	Inspected At: Premier Taxis Pte Ltd - Changi (HQ) 23 Changi South Ave 2 #03-02 Singapore 486443

Estimated Period of Repair: 3.0 days

Adjuster: KALVIN ANG WEI KUN

Manager: DENISE TAY KWEE CHENG

NOTE: This report represents our findings at the time and place of inspection stated herein. Such inspection has been carried out to the best of our knowledge and ability but any other liability under any other circumstances is hereby expressly excluded.

REPAIR DETAILS

Reference

Part Source: MRM-SG	Version: 1.0 (Last Synchronised: 12 Mar 2018)
Parts: 143	KIA OPTIMA 1.7 D CRDi (A) (Catalogue:Merimen Singapore 1.0)
Labour: Repairer's	(Price-denominated Standard List)
Print Code:	(Unsubmitted, no print-code for SHD1001A)
Validity:	These estimates are valid only if they contain the print code (above) on all estimate pages, running page numbers with the END OF ESTIMATES marker on the last estimate page
Further Info: Items/values not in reference catalogue are prefixed with an asterisk *.	

Recommended Parts

No.	Qty	Part No. Particulars	Condition	Repairer's	Amount
1	1	*O/S HEAD LAMP	Serviceable	1,028.00 FL	*- FL
2	1	*FRONT BUMPER	Deformed	531.00 FL	*531.00 FL
3	1	*FRONT BUMPER O/S SIDE RETAINER	Cracked	16.00 FL	*16.00 FL
4	1	*FRONT BUMPER EMBLEM	Necessary	44.00 FL	*44.00 FL
5	1	*FRONT O/S FENDER	Dented	384.00 FL	*384.00 FL
6	1	*FRONT O/S FENDER INNER SHIELD	Serviceable	120.00 FL	*- FL
7	1	*SET FRONT BUMPER CLIPS	Necessary	48.00 FS	*48.00 FS
8	1	*FRONT O/S FENDER STICKER	Not Necessary	30.00 FS	*- FS
9	1	*SET FRONT O/S FENDER INNER SHIELD CLIPS	Not Necessary	28.00 FS	*- FS
10	1	*SUNDRY	Necessary	50.00 FS	*20.00 FS

F=Franchise part. S=SpcNett. L=ListItemDisc.

Sub Total (\$\$)	2,279.00	1,043.00
- List Item Discount on L Items 35.00/35.00% (\$\$)	743.05	341.25
Total Parts (\$\$)	1,535.95	701.75

Report was unsubmitted during this print-out.

Recommended Miscellaneous Items

There are no new miscellaneous items selected.

Recommended Labour

No	Particulars	Lab.Type	Repairer's	Amount
Labour Items				
1	TOWING FEE	New	50.00	50.00
2	TO LABOUR CHARGE FOR DISMANTLE AND RENEW THE ACCIDENTDAMAGED PARTS.INCLUDING KNOCK-OUT,STRAIGHTEN,REPAIR,RESHAPE AND ADJUST OF THE SAME.ETC	New	550.00	400.00
3	TO PUTTY AND SPRAY PAINTING ON FRONT BUMPER,FRONT O/S FENDER	New	500.00	360.00
4	TO APPLY RUSTPROOFING ON THE REPAIRED AND REPLACED PANELS	New	120.00	50.00
Gross Labour Cost (S\$)			1,220.00	860.00

Report was unsubmitted during this print-out.

< END OF ESTIMATES >