

NATIONAL Assessment Centre Services

Date In: 08/02/2018 12:55	Job description	Date & Time Completed	Done by
Ref No NA/INC 18002548/14	SAS e-filing		
Veh No STU 8567A	E-mail (within 3hrs, AIC 2hrs)		
DOA 08/02/2018 07:15	i-Motor Claim Form	MT/0981601	8/2/18 17:25
OD TP Reporting Only	i-Motor W/O (Within: OD 2hrs, TP 4hrs)		
	i-Photo Uploaded		
TP Insurer:	Assessment/Survey Report		
	Ass't Report by Fax / Hand to Owner/Wksp		

Preferred Wksp / INC Assign Wksp / QW: (Tel:	Fax:
TP Particulars:	Veh No: GBE6027J	INC () / Non-INC ()
Owner / Driver: (Tel:	
Policy No: ()	Period: ()	Cover Type: ()
Confirmed by: (Date:	Time:
Insured/Driver Liability: () %	[Note-Est Status (WO): N: 0-20%; P: 21-79%; F: 80-100%]	
Year of Registration: ()	Warranty: YES () / NO ()	
Excess: (\$)	Loading: \$1,000 () / \$2,000 ()	

General Remarks:-

() Walk-In Customer: Customer's information strictly Confidential & Strictly NO refer of repairer.

() Total Loss Case: to e-mail Insurer URGENTLY.

Drive-In () / Towed-In (); Invoice: YES () / NO (); Towing Co: ()

Remarks:- (INC hotline: 6788 6616)	Date & Time Completed	Done by
1) Apply for Transport Allowance () / Courtesy Car ()		
2) QC Check / Post Repair Inspection ()		
3) Upload Resurvey Photo [Repair Cost > \$3000] ()		

Injury: _____

Date/Time	Actions

NA1800865

Invoice Preparation Checklist		Amf (\$)	Amf (\$)
		1st Bill	Add Bill
1) AR: Accident Reporting (\$30);			
2) DA: Damage Assessment (\$100); INC (\$50)			
3) TF: Towing Fee	\$40/\$45		
4) FT: Follow-Through Survey	\$120		
5) RT: Follow-Through Survey (Resurvey)	\$30		
For claiming against INC Only (wef 10 Jan 2005)			
6) TR: Re-inspection	\$75		
7) N1: Idac DA + SMRT Survey	\$160		
8) NTUC Additional Services:-			
OD*			
*N5: Courtesy Car / Tpl Allowance	\$5		
*N6: Repair Co-ordination	\$10		
*N7: Post Repair Inspection	\$25		
*N8: DV / Collect Excess Coordination	\$5		
TP (N11): TP (Non INC) against INC	\$20		
9) N12: Idac Mobile	\$30		
Invoice dated	Fee Charged		
Invoice dated	Fee Charged		

Claimant's Particulars:-

Driver/Owner:

Contact No:

Damaged Portion:

QC Checked by (Engr-In-Charge):

Auditors' Comments:-

Cat. 1:

Cat. 2 / 3:

SINGAPORE ACCIDENT STATEMENT

IMPORTANT NOTICE

1. Please report correctly the details of the accident to speed up the claims process.
2. This Form must be completed by the Policyholder and/or the Authorised Driver.
3. Information provided must be as truthful and accurate as possible. Any wilful misrepresentation or withholding of material facts may allow insurance companies to repudiate policy ability.
4. The issue and acceptance of this Form by insurance companies is not an admission of policy liability on the part of the insurance companies.
5. **Any false reporting may be referred to the Police for investigation.**
6. This report will be forwarded by the insurers of the GIA Records Management Centre established by the General Insurance Association of Singapore (GIA) for archiving and that copies of this report will, for a fee, be made available upon application by interested parties.
7. By the lodgement of this report to the insurers, you hereby consent to the archiving of this report at the centre and to copies of the report being made available aforesaid.

ACCIDENT STATEMENT

Date Of Report	08/02/2018 12:55
Date Of Accident	08/02/2018 07:15
Exact Location Of Accident	TPE SLIP ROAD
Country/State of Loss	SINGAPORE

DETAILS OF OWN VEHICLE

Vehicle Registration Number	SJU8567A
Insured/Policyholder	
Name Of Registered Owner	GREEN FROG TRANSPORT
Co Reg No	53372709W
Email Address	NOEMAIL
Mobile Phone No	(LOCAL) +65-93833081
Alternative Phone No	OFFICE-93833081

Vehicle Particulars

Manufacturer	HONDA
Model	JAZZ GLI 1.3 M
Exact Purpose for which vehicle was being used at time of accident	WORK
Are you claiming under your own insurance policy for repair to your vehicle?	NO
If No, Please state action to be taken	THIRD PARTY
Vehicle Category	PRIVATE HIRE

Insurance Company

Name of Insurance Company	NTUC INCOME INSURANCE CO-OPERATIVE LTD
Type Of Coverage	COMPREHENSIVE
Fleet Policy	NO
Policy Number	5095493383
Cover Note Number	

Driver

Name of Driver	WEE KEE TOON ADRIAN
NRIC No	S7613339E
Date Of Birth	04/04/1976
Occupation	OUTDOOR
Date Of Driving Pass	10/02/1995
Driving Experience	22 YEARS AND 11 MONTHS
Gender	MALE
Mobile Number	(LOCAL) +65-93833081
Fax Number	
Contact Number	OTHERS-93833081
Email Address	NOEMAIL

Address BLK 643 ANG MO KIO AVE 5
#08-3005
Postcode 560643
Was driver an employee of the Insured's Company YES
If No, Relationship of the Driver with the Insured
Vehicle Registration Number of Driver's Own Vehicle -
-
-
Insurance Company of Driver's Own Vehicle -
-
-

General Information of the Accident

Type Of Accident SIDE SWIPE
Weather Conditions CLEAR
Road Surface DRY

Other Information

Was any foreign vehicle involved in this accident? NO
Number of vehicles involved in the accident
Was any body injured in the Accident? NO
Was any injured conveyed to hospital by ambulance? NO
Was any other material or property damaged? YES
I have been approached by unknown person(s) soliciting/offering accident claims assistance. NO
Number of Passengers (Including Driver) 2
Passenger 1
NAME: : NIL
GENDER: : FEMALE

Details of Police Action

Was the accident reported to the police? NO
If Yes, Please state which Police Station
Was notice of intended Prosecution given? NO
If Yes, against whom?

Circumstances of Accident

PLS REFER TO THE ATTACHED STATEMENT.

Attachment(s)

Are accident photos available for attachment? YES
Was there any video captured by Car Camera? YES
Remarks/ Reasons: REVERT
Was there any audio recorded? NO

DETAILS OF OTHER VEHICLE PROPERTY 1

Vehicle Registration Number GBE6027J
Vehicle Make/Model/Colour
Details Of Properties
Vehicle Category COMMERCIAL VEHICLE
Name of Driver
NRIC/Passport Number
Contact Number
Address
Postcode
Insurance Company Name
Nature Of Damage

No. Of Passenger (Including Driver)

SKETCH PLAN

IMPORTANT NOTICE

1. Please report **correctly** the details of the accident to speed up the claims process.
2. This Form must be **completed by the Policyholder and/or the Authorised Driver**.
3. Information provided must be as **truthful and accurate as possible**. Any wilful misrepresentation or withholding of material facts may allow insurance companies to **repudiate policy liability**.
4. The issue and acceptance of this Form by insurance companies is not an admission of policy liability on the part of the insurance companies.
5. **Any false reporting may be referred to the Police for investigation.**
6. The report will be forwarded by the insurers of the GIA Records Management Centre established by the General Insurance Association of Singapore (GIA) for archiving and that copies of this report will for a fee be made available upon application by interested parties.
7. By the lodgment of this report to the insurers, you hereby consent to the archiving of this report at the centre and to copies of the report being made available aforesaid.
8. **Consent under the Personal Data Protection Act (PDPA)**

I understand, acknowledge, agree and consent that:

- (a) My insurer, my workshop and the General Insurance Association of Singapore ("GIA") may/are permitted to collect, use, disclose and/or process my personal data/personal information set out in this [form] and any other personal information provided by me or possessed by my insurer (collectively the "Personal Information") and disclose and transfer such Personal Information to all insurer(s) who have insured vehicle(s) involved in this accident (all insurer(s) who have insured vehicle(s) involved in this accident shall be collectively referred to as the "Insurers"), the Insurers' lawyers/law firms, the Monetary Authority of Singapore and any relevant government agency/authority (such as the police), for the purpose(s) of:
 - (i) processing, handling and/or dealing with my claims including the settlement of the claims and any necessary investigations relating to the claims;
 - (ii) investigating the accident and/or my claims;
 - (iii) carrying out and/or dealing with my instructions or responding to any enquiries by me;
 - (iv) administering my claims (including the mailing of correspondence, statements, invoices, reports or notices to me, which could involve disclosure of certain personal data about me to bring about delivery of the same as well as on the external cover of envelopes/mail packages); and/or
 - (v) complying with applicable law in administering, processing, handling and/or dealing with my claims.(collectively the "Purposes")
- (b) all insurer(s) who have insured vehicle(s) involved in this accident and the Insurers' lawyers/law firms, may/are permitted to collect, use, disclose and/or process my Personal Information for one or more of the above Purposes; and
- (c) my Personal Information may/can be disclosed by any of the Insurers and/or GIA to their third party service providers or agents(including their lawyers/law firms), which may be sited outside of Singapore, for one or more of the above Purposes.
- (d) my Personal Information will also be collected and used to compile claims history for the purpose of fraud detection, investigation and management in present and all future claims.
- (e) the information so collected under (d) above may be shared / disclosed:
 - (i) to all insurers and/or any other third parties that assist in evaluating, investigating, controlling or managing fraud, regulators, law enforcement and government agencies as reasonably required for the purposes stated, or
 - (ii) for complying with requirements under any regulations, laws or court orders.



Policyholder's Signature
Date & Time:

Driver's Signature
(If driver is not the policyholder)
Date & Time:

Reporting Centre Personnel's Signature
Name:
NRIC/FIN No.:

8/2/2018

SKETCH PLAN

A=SJU8567A

B=GBE6027J

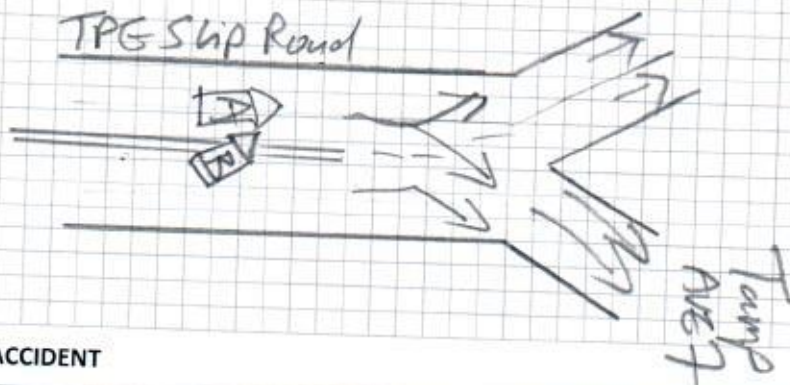

DESCRIBE CIRCUMSTANCES OF THE ACCIDENT

On 8 February 2018 7:05am I am travelling along the ship road of TPE direction toward Changi Airport. When I am turning left toward Loyang Avenue. This vehicle GBE6027J has cut into my lane across double white line markings without making signal and collided into my side mirror.

DECLARATION

I/We declare the foregoing particulars are true in every respect.



Policyholder's Signature

Date & Time:

8

GIARMC SketchPlanForm_V3



Driver's Signature

(If driver is not the policyholder)

Date & Time:

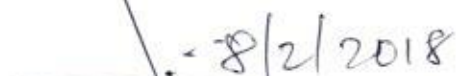
Reporting Centre Personnel's Signature

Name:

NRIC/FIN No.:

REPUBLIC OF SINGAPORE
IDENTITY CARD NO. S7613339E



Name

WEE KEE TOON ADRIAN

黄基俊

Race

CHINESE

Date of birth

04-04-1976

Sex

M

Country of birth

SINGAPORE

S7613339E



4474412

NRIC No. S7613339E



Date of issue

13-10-2009

APT BLK 643 ANG MO KIO AVENUE 5 #08-3005
SINGAPORE 580643

NRIC No. S7613339E

Date: 19/08/2015 (R)

REPUBLIC OF SINGAPORE DRIVING LICENCE



Licence Number: S7613339E

Name

WEE KEE TOON ADRIAN

Birth Date: 04 Apr 1976

Issue Date: 06 Sep 2010



YOU ARE LICENSED TO DRIVE VEHICLES IN THE FOLLOWING CLASS(ES)

EFFECTIVE DATE

Class 3 Motor Cars <= 3000kg with <= 7 passengers, exclusive of the driver; and other motor vehicles <= 2500kg 10 Feb 1995



Licence No. S7613339E

NP 428A

Certificate of Insurance

MOTOR VEHICLES (THIRD PARTY RISKS AND COMPENSATION) ACT (CHAPTER 189)
MOTOR VEHICLES (THIRD PARTY RISKS AND COMPENSATION) RULES, 1960
ROAD TRANSPORT ACT, 1987 (MALAYSIA)
MOTOR VEHICLES (THIRD PARTY RISKS) RULES, 1959 (MALAYSIA)

Certificate Number: 5095493383

Cover : drive CLASSIC

1. Index mark and Registration Number of Vehicle : **SJU8567A**
Chassis Number : **MRHGE67509P020857**
2. Name of Policyholder : **GREEN FROG TRANSPORT**
3. Effective Date of Insurance : **13 Nov 2017**
4. Expiry Date of Insurance : **12 Nov 2018**
5. Persons or Classes of Persons entitled to drive#
(a) The Policyholder.
(b) Any other person who is driving on the Policyholder's order or with his/her permission.
Provided that the person driving is permitted in accordance with the licensing or other laws or regulations to drive the Motor Vehicle or has been so permitted and is not disqualified by order of a Court of Law or by reason of any enactment or regulation in that behalf from driving the Motor Vehicle.
6. Limitations as to Use#
(a) Use for social domestic and pleasure purposes and in connection with the Policyholder's or Hirer's business.

This Policy does not cover

- (a) Use for racing, pace-making, reliability trial or speed-testing.
 - (b) Use for the carriage of goods (other than samples) in connection with any trade or business.
 - (c) Use for any purpose in connection with the Motor Trade.
- # Limitations rendered inoperative by Section 8 of the Motor Vehicle (Third Party Risks and Compensation) Act (Chapter 189) and Section 95 of the Road Transport Act, 1987 (Malaysia), are not to be included under these headings.

EXCESS (SECTION 1)	: S\$2,000
EXCESS (SECTION 2)	: S\$1,500
WINDSCREEN EXCESS	: S\$100
ADDITIONAL EXCESS	: N/A
UNNAMED DRIVER EXCESS	: PLEASE REFER OVERLEAF
REPAIR AT OWNER'S PREFERRED WORKSHOP	: NO
INSURE WITH COE	: YES
NCD PROTECTION	: NO
TRANSPORT ALLOWANCE	: NO
EXCESS WAIVER	: NO
PRIMARY DRIVER	: WEE KEE TOON ADRIAN
NAMED DRIVER (1)	: N/A
NAMED DRIVER (2)	: N/A
HIRE PURCHASE COMPANY	: SPEED CREDIT PTE LTD
SUM INSURED	: MARKET VALUE OF INSURED VEHICLE AT TIME OF LOSS

I/We hereby Certify that the Policy to which this Certificate relates is issued in accordance with the provisions of the Motor Vehicles (Third Party Risks and Compensation) Act (Chapter 189) and Part IV of the Road Transport Act, 1987 (Malaysia)

Agency : ASSURE (SINGAPORE) PTE. LTD. (00000615327)
Date of Issue : 13 Nov 2017 11:45 hrs

For NTUC INCOME INSURANCE CO-OPERATIVE LIMITED



Countersigned By:

Authorised Officer



Chief Executive

Hello, NAC_PAYA_UBI_800601

[Change Language](#)[Change Password](#)[Log Out](#)[My Desktop](#)[Notice of Loss](#)

Policy Query

Policy No.	<input type="text"/>	Date of Accident	<input type="text" value="08/02/2018 07:05"/>						
Vehicle No.(For Motor)	<input type="text" value="SJU8567A"/>								
<input type="button" value="Search"/>									
Select	Policy No.	Policyholder Name	Policyholder NRIC	Product	Cover Type	Vehicle No.	Insured Object	Commence Date	Expiry Date
<input type="radio"/>	5095493383	GREEN FROG TRANSPORT	53372709W	GPC	drive CLASSIC	SJU8567A	SJU8567A	13/11/2017	12/11/2018
<input type="button" value="Continue"/>									

Claim Handling

Accident MT/0981601

Policy No.	5095493383	Vehicle No.	SJU8567A	GST Registration No.	
Policyholder Name	GREEN FROG TRANSPORT			Policyholder NRIC	533
Product Code	PRIVATE CAR INSURANCE	Cover Type	drive CLASSIC	Loading	0
Contact No.(Mobile)	93833081	Contact No.(Office)	0	Contact No.(Home)	0
Email Address		Special Remark		eCode	No
KFK	<input checked="" type="radio"/> No <input type="radio"/> Yes	TCA	<input checked="" type="radio"/> No <input type="radio"/> Yes	eCode Reason	
NCD Protection	No	NCD Entitlement(%)	0	Private Hire	Yes

▼ Accident Details

Report Date	08/02/2018 17:21	Accident Report Within 24 hrs	Yes	Accident Type	Side
Date of Accident	08/02/2018	Time of Accident hh:mm	07:15	Country of Accident	Sing
Reporting Centre		Orange Force		ICM No.	
Accident Location	TPE SLIP ROAD				

▼ Benefits

▼ Excess

Own damage Excess	2,000.00	Additional Excess	0.00	Windscreen Excess	
Unnamed Driver Excess		Outside Singapore OD Excess	2,000.00		
Third Party Excess	1,500.00	Outside Singapore TP Excess	1,500.00		

▼ GST Registered Information

GST Registered	No	GST Registration Date	
GST Registration No.		GST Status Verified	No
Modification History			

▼ Policyholder Mailing Address

Address 1	BLK 643 #08-3005	Address 2	ANG MO KIO AVENUE 5	Address 3	ANG
Address 4	SINGAPORE 560643	Address Type	Singapore address	Post Code	5606
Unit No.	08-3005	Related Policy Number	5095493383		

▼ OI Driver Info

Driver Name	WEE KEE TOON ADRIAN	Driver Type	Main Driver		
Unnamed driver Name		Driver NRIC	S7613339E	Driver DOB	04/C
Register Date of Driver License	10/02/1995	Driver Age	41	Driving Experience	22
Contact No.(Mobile)	93833081	Contact No.(Office)	0	Contact No.(Home)	0
Address 1	BLK 643	Address 2	ANG MO KIO AVENUE 5	Address 3	
Address 4		Address Type	Singapore address	Post Code	5606
Unit No.	#08-3005				
Does he own a Singapore Registered car?	<input type="radio"/> Yes <input checked="" type="radio"/> No	Driver Vehicle No.		Driver Insurer Company	

Declaration

Breathalyser or Blood Test Reading?	0 mg	Any injury?	<input type="radio"/> Yes <input checked="" type="radio"/> No
-------------------------------------	------	-------------	---

Modification History

Claim 001 OD-MX

New

Claim Type *	OD-MX	Insured Name	GREEN FROG TRANSPORT	Insured NRIC	533
Contact No.(Mobile)		Contact No.(Home)	NIL	Contact No.(Office)	NIL
Email Address		OI Vehicle Number	SJU8567A	TP Vehicle Number	GBE
Claim Description	SJU8567A / GBE6027J ON 8 Feb 2018				
Preferred Workshop Contact No.		Insured Liability *	Partially at Fault	Name of Preferred Workshop	
Require Finalisation	Yes	Preferred Repair Option	Preferred Workshop, Name unknown	GIA report	Rec
Date Registered	08/02/2018 17:30	Claim Close Date		Date Received	08/C
Report Taken By	KRISHNASAMY	Workshop Repairer		Total Loss but Repaired	

☒ Print AK letter

Save Submit

Attachment



2/8/2018

Claim Handling(accident reporting Claim Task 001 OD-MX)

Accident No.

MT/0981601

Claim No.

001

Last Doc. Received

☒ Yes ☐ No

Upload Date

08/02/2018 17:25

Path *

Choose File No file chosen

Choose File No file chosen

Choose File No file chosen

Choose File No file chosen

Choose File No file chosen

Choose File No file chosen

Message Read

Category *

Confidential

Urgency *

Clear	Please Select	NO	Normal
Clear	Please Select	NO	Normal
Clear	Please Select	NO	Normal
Clear	Please Select	NO	Normal
Clear	Please Select	NO	Normal
Clear	Please Select	NO	Normal
Clear	Please Select	NO	Normal

Attachment List

Attachment	Uploaded By/Date	Category	Urgency	Description
	NAC_PAYA_UBI_800601(NATIONAL ASSESSMENT CENTRE SERVICES) on 08 Feb 2018 17:30	NRIC/ Driving License	Normal	NRIC/ Driving Lic
	NAC_PAYA_UBI_800601(NATIONAL ASSESSMENT CENTRE SERVICES) on 08 Feb 2018 17:28	SAS	Normal	SAS 201
	NAC_PAYA_UBI_800601(NATIONAL ASSESSMENT CENTRE SERVICES) on 08 Feb 2018 17:28	Photos	Normal	Photos 20
	NAC_PAYA_UBI_800601(NATIONAL ASSESSMENT CENTRE SERVICES) on 08 Feb 2018 17:28	Photos	Normal	Photos 20
	NAC_PAYA_UBI_800601(NATIONAL ASSESSMENT CENTRE SERVICES) on 08 Feb 2018 17:28	Photos	Normal	Photos 20
	NAC_PAYA_UBI_800601(NATIONAL ASSESSMENT CENTRE SERVICES) on 08 Feb 2018 17:28	Photos	Normal	Photos 20
	NAC_PAYA_UBI_800601(NATIONAL ASSESSMENT CENTRE SERVICES) on 08 Feb 2018 17:27	Photos	Normal	Photos 20
	NAC_PAYA_UBI_800601(NATIONAL ASSESSMENT CENTRE SERVICES) on 08 Feb 2018 17:27	Photos	Normal	Photos 20
	NAC_PAYA_UBI_800601(NATIONAL ASSESSMENT CENTRE SERVICES) on 08 Feb 2018 17:27	Photos	Normal	Photos 20
	NAC_PAYA_UBI_800601(NATIONAL ASSESSMENT CENTRE SERVICES) on 08 Feb 2018 17:27	Photos	Normal	Photos 20
	NAC_PAYA_UBI_800601(NATIONAL ASSESSMENT CENTRE SERVICES) on 08 Feb 2018 17:27	Photos	Normal	Photos 20
	NAC_PAYA_UBI_800601(NATIONAL ASSESSMENT CENTRE SERVICES) on 08 Feb 2018 17:27	Photos	Normal	Photos 20
	NAC_PAYA_UBI_800601(NATIONAL ASSESSMENT CENTRE SERVICES) on 08 Feb 2018 17:26	Photos	Normal	Photos 20
	NAC_PAYA_UBI_800601(NATIONAL ASSESSMENT CENTRE SERVICES) on 08 Feb 2018 17:26	Photos	Normal	Photos 20
	NAC_PAYA_UBI_800601(NATIONAL ASSESSMENT CENTRE SERVICES) on 08 Feb 2018 17:26	Photos	Normal	Photos 20
	NAC_PAYA_UBI_800601(NATIONAL ASSESSMENT CENTRE SERVICES) on 08 Feb 2018 17:26	Photos	Normal	Photos 20
	NAC_PAYA_UBI_800601(NATIONAL ASSESSMENT CENTRE SERVICES) on 08 Feb 2018 17:26	Photos	Normal	Photos 20
	NAC_PAYA_UBI_800601(NATIONAL ASSESSMENT CENTRE SERVICES) on 08 Feb 2018 17:26	Photos	Normal	Photos 20

Video List

Uploaded By/Date

Folder Date

File Name

Source

Display in New Window

Scan and uploading