

NATIONAL Assessment Centre Services

Date In: 08/02/18	Job description	Date & Time Completed	Done by
Ref No: NA/CT718002543/13	SAS e-filing		
Veh No: SLK5360C	E-mail (within 3hrs, AIC 2hrs)		
D.O.A: 04/02/18 1105	i-Motor Claim Form		
OD (TP) Reporting Only	i-Motor W/O (Within: OD 2hrs, TP 4hrs)		
TP Insurer:	i-Photo Uploaded		
	Assessment/Survey Report		
	Ass't Report by Fax / Hand to Owner/Wksp		

Preferred Wksp / INC Assign Wksp / QW: (Tel:	Fax:
TP Particulars:	Veh No: FBK67875	INC () / Non-INC ()
Owner / Driver: (Tel:	
Policy No: (Period: (Cover Type: (
Confirmed by: (Date:	Time:
Insured/Driver Liability: (% [Note-Est. Status (WO): N: 0-20%; P: 21-79%; F: 80-100%]	
Year of Registration: (Warranty: YES () / NO ()	
Excess: (\$	Loading: \$1,000 () / \$2,000 ()	

General Remarks:-

() Walk-In Customer: Customer's information strictly Confidential & Strictly NO refer of repairer.

() Total Loss Case: to e-mail Insurer URGENTLY.

Drive-In () / Towed-In () ; Invoice: YES () / NO () ; Towing Co. ()

Remarks:- (INC hotline: 6788 6616)	Date & Time Completed	Done by
1) Apply for Transport Allowance () / Courtesy Car ()		
2) QC Check / Post Repair Inspection ()		
3) Upload Resurvey Photo [Repair Cost > \$3000] ()		

Injury: _____

Date/Time	Actions

Claimant's Particulars:-	NA1800858	Invoice Preparation Checklist	Amt (\$)	Amt (\$)
Driver/Owner:		1) AR: Accident Reporting (\$30)		
Contact No:		2) DA: Damage Assessment (\$100); INC (\$30)		
Damaged Portion:		3) TF: Towing Fee \$40/\$45		
QC Checked by (Engr-In-Charge):		4) FT: Follow-Through Survey \$120		
Auditors' Comments:-		5) FT: Follow-Through Survey (Resurvey) \$30		
Cat. 1:		For claiming against INC Only (wef 10 Jan 2005)		
Cat. 2/3:		6) TR: Re-inspection \$75		
		7) N1: Idac DA + SMRT Survey \$160		
		8) NTUC Additional Services:-		
		ON*		
		*N5: Courtesy Car / Tpt Allowance \$5		
		*N6: Repair Co-ordination \$10		
		*N7: Post Repair Inspection \$25		
		*N8: DV / Collect Excess Coordination \$5		
		TP (N11): TP (N/a INC) against INC \$20		
		9) N12: Idac Mobile \$0		
		Invoice dated	Fee Charged	
		Invoice dated	Fee Charged	

SINGAPORE ACCIDENT STATEMENT

IMPORTANT NOTICE

1. Please report correctly the details of the accident to speed up the claims process.
2. This Form must be completed by the Policyholder and/or the Authorised Driver.
3. Information provided must be as truthful and accurate as possible. Any wilful misrepresentation or withholding of material facts may allow insurance companies to repudiate policy ability.
4. The issue and acceptance of this Form by insurance companies is not an admission of policy liability on the part of the insurance companies.
5. **Any false reporting may be referred to the Police for investigation.**
6. This report will be forwarded by the insurers of the GIA Records Management Centre established by the General Insurance Association of Singapore (GIA) for archiving and that copies of this report will, for a fee, be made available upon application by interested parties.
7. By the lodgement of this report to the insurers, you hereby consent to the archiving of this report at the centre and to copies of the report being made available aforesaid.

ACCIDENT STATEMENT

Date Of Report	08/02/2018 12:25
Date Of Accident	04/02/2018 11:05
Exact Location Of Accident	GEYLANG RD(CITY) B4 LOR 26
Country/State of Loss	SINGAPORE

DETAILS OF OWN VEHICLE

Vehicle Registration Number	SLK5360C
Insured/Policyholder	
Name Of Registered Owner	LIU YING
NRIC No	S2762129E
Email Address	NOEMAIL
Mobile Phone No	(LOCAL) +65-96332831
Alternative Phone No	OTHERS-96332831

Vehicle Particulars

Manufacturer	TOYOTA
Model	WISH
Exact Purpose for which vehicle was being used at time of accident	PRIVATE USE
Are you claiming under your own insurance policy for repair to your vehicle?	NO
If No, Please state action to be taken	THIRD PARTY
Vehicle Category	PRIVATE CAR

Insurance Company

Name of Insurance Company	CHINA TAIPING INSURANCE (SINGAPORE) PTE. LTD.
Type Of Coverage	COMPREHENSIVE
Fleet Policy	NO
Policy Number	DMPCSN3023571700
Cover Note Number	

Driver

Name of Driver	LIM BENG CHYE
NRIC No	S6818585H
Date Of Birth	19/05/1968
Occupation	INDOOR
Date Of Driving Pass	14/01/2015
Driving Experience	3 YEARS AND 0 MONTHS
Gender	MALE
Mobile Number	(LOCAL) +65-82336468
Fax Number	
Contact Number	
E-Mail Address	NOEMAIL

Address	BLK 64 NEW UPPER CHANGI ROAD #06-1164
Postcode	460064
Was driver an employee of the Insured's Company	NO
If No, Relationship of the Driver with the Insured	SPOUSE
Vehicle Registration Number of Driver's Own Vehicle	- - -
Insurance Company of Driver's Own Vehicle	- - -

General Information of the Accident

Type Of Accident	COLLISION - HEAD TO REAR
Weather Conditions	CLEAR
Road Surface	DRY

Other Information

Was any foreign vehicle involved in this accident?	NO
Number of vehicles involved in the accident	
Was any body injured in the Accident?	NO
Was any injured conveyed to hospital by ambulance?	NO
Was any other material or property damaged?	YES
I have been approached by unknown person(s) soliciting/offering accident claims assistance.	NO
Number of Passengers (Including Driver)	1

Details of Police Action

Was the accident reported to the police?	NO
If Yes, Please state which Police Station	
Was notice of intended Prosecution given?	NO
If Yes, against whom?	

Circumstances of Accident

PLS REFER TO THE ATTACHED STATEMENT.

Attachment(s)

Are accident photos available for attachment?	YES
Was there any video captured by Car Camera?	NO
Was there any audio recorded?	NO

DETAILS OF OTHER VEHICLE PROPERTY 1

Vehicle Registration Number	FBK6787S
Vehicle Make/Model/Colour	
Details Of Properties	
Vehicle Category	MOTORCYCLE
Name of Driver	
NRIC/Passport Number	S9405577F
Contact Number	83214906
Address	
Postcode	
Insurance Company Name	
Nature Of Damage	
No. Of Passenger (Including Driver)	

DETAILS OF OTHER VEHICLE PROPERTY 2

Vehicle Registration Number	UNKNOWN
-----------------------------	---------

Vehicle Make/Model/Colour

Details Of Properties

Vehicle Category

PRIVATE CAR

Name of Driver

NRIC/Passport Number

Contact Number

Address

Postcode

Insurance Company Name

Nature Of Damage

No. Of Passenger (Including Driver)

SKETCH PLAN

IMPORTANT NOTICE

1. Please report correctly the details of the accident to speed up the claims process.
2. This Form must be completed by the Policyholder and/or the Authorised Driver.
3. Information provided must be as truthful and accurate as possible. Any willful misrepresentation or withholding of material facts may allow insurance companies to repudiate policy liability.
4. The issue and acceptance of this Form by insurance companies is not an admission of policy liability on the part of the insurer companies.
5. Any false reporting may be referred to the Police for investigation.
6. The report will be forwarded by the Insurers of the GIA Records Management Centre established by the General Insurance Association of Singapore (GIA) for archiving and that copies of this report will for a fee be made available upon application by interested parties.
7. By the lodgment of this report to the Insurers, you hereby consent to the archiving of this report at the centre and to copies of the report being made available aforesaid.
8. Consent under the Personal Data Protection Act (PDPA)

I understand, acknowledge, agree and consent that:

- (a) My insurer, my workshop and the General Insurance Association of Singapore ("GIA") may/are permitted to collect, use, disclose and/or process my personal data/personal information set out in this (form) and any other personal information provided by me or possessed by my insurer (collectively the "Personal Information") and disclose and transfer such Personal Information to all insurer(s) who have insured vehicle(s) involved in this accident (all insurer(s) who have insured vehicle(s) involved in this accident shall be collectively referred to as the "Insurers"), the Insurers' lawyers/law firms, the Monetary Authority of Singapore and any relevant government agency/authority (such as the police), for the purpose(s) of:
 - (i) processing, handling and/or dealing with my claims including the settlement of the claims and any necessary investigations relating to the claims;
 - (ii) investigating the accident and/or my claims;
 - (iii) carrying out and/or dealing with my instructions or responding to any enquiries by me;
 - (iv) administering my claims (including the mailing of correspondence, statements, invoices, reports or notices to me, which could involve disclosure of certain personal data about me to bring about delivery of the same as well as on the external cover of envelopes/mail packages); and/or
 - (v) complying with applicable law in administering, processing, handling and/or dealing with my claims (collectively the "Purposes")
- (b) all insurer(s) who have insured vehicle(s) involved in this accident and the Insurers' lawyers/law firms, may/are permitted to collect, use, disclose and/or process my Personal Information for one or more of the above Purposes; and
- (c) my Personal Information may/can be disclosed by any of the Insurers and/or GIA to their third party service providers or agents (including their lawyers/law firms), which may be sited outside of Singapore, for one or more of the above Purposes.
- (d) my Personal Information will also be collected and used to compile claims history for the purpose of fraud detection, investigation and management in present and all future claims;
- (e) the information so collected under (a) above may be shared / disclosed:
 - (i) to all insurers and/or any other third parties that assist in evaluating, investigating, controlling or managing fraud, regulators, law enforcement and government agencies as reasonably required for the purposes stated; or
 - (ii) for complying with requirements under any regulations, laws or court orders

Policyholder's Signature
Date & Time:

Driver's Signature
(if driver is not the policyholder)
Date & Time:

Report Centre Personnel's Signature
Name:
NRIC/FIN No.:

Geylang Road (City) before Lorong 26.

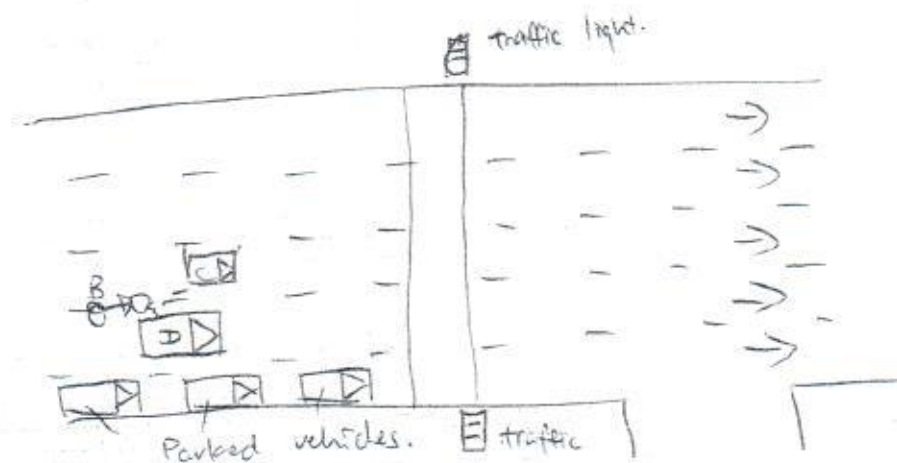

Veh A SLK 5360C
Veh B FBK 6787S
C: UNKNOWN

DESCRIBE CIRCUMSTANCES OF THE ACCIDENT

I was driving along Geylang Road towards city on the 2nd lane from the right of a 4 lane carriageway. Somewhere before Lorong 26, before the traffic light, I saw vehicles ahead slowing down to a stop, as such I also slowed down and stopped completely behind vehicles ahead of me. Moments after I stopped, I suddenly felt an impact from the rear portion of my vehicle. After the accident, I alighted from my vehicle and saw that vehicle B had collided into the rear left hand portion of my vehicle. The vehicle B go on to hit on another vehicle who is on the next lane as well.

Veh A: SLK 5360C.
Veh B: FBK 6787S.
C: UNKNOWN

DECLARATION

(We declare the foregoing particulars are true in every respect)

Policyholder's Signature
Date & Time:

Driver's Signature
(if driver is not the policyholder)
Date & Time:

Reporting Centre Personnel's Signature
Name:
NRIC/FIN No.:

slm 08/02/18

Vehicle No.

SLK 5360C

Make / Model:

Toyota Wish.

Date of Accident

04 Feb 2018

Time of Accident

1105 hrs.

Location of Accident

Geylang Road (City) before Lorong 26

Purpose of Use

On the way to city

Name of Owner

Lin Ying (S2762129E)

NRIC / Business UEN:

S2762129E

Contact No:

HP:

96332831

Home:

Claim Type:

Own Damage

Third Party

Reporting Only

Private Hire:

Uber / Grab NIL

Insurance Company:

China Taiping

Type Of Coverage:

Comprehensive

Third Party

TPFT

Policy No:

DMP CSN 3023571700

Name Of Driver: (as above)

Lim Beng Chye

No. Of Passenger:

NRIC:

S6818585H

Male:

Female:

Date Of Birth:

19 May 1968

License Pass Date:

14 Jan 2015

Gender:

Male

Female

Occupation:

manager

Contact No.:

HP: 82336468

Home:

Address:

Blk 64 Upper Changi Rd #06-1164 S(460064)

Driver Own Vehicle:

No.

Relationship:

Employee / Relative / Friend

Spouse

Weather Condition:

Day

Night

Raining

Road Surface:

Dry

Wet

Any Injuries:

Contact No.:

Police Report:

Geylang Road NPP Notice of Reporting

Vehicle B No.:

FBK 6787S

No. Of Passenger:

Driver / NRIC

S9405577F

Male:

Female:

Driver Contact:

8321 4906

Vehicle C:

No. Of Passenger:

Driver / NRIC

Male:

Female:

Driver Contact:

Vehicle D:

No. Of Passenger:

Driver / NRIC

Male:

Female:

Driver Contact:

Vehicle E:

No. Of Passenger:

Driver / NRIC

Male:

Female:

Driver Contact:

Particulars of Workshop:

Motor Intel Automo Pte. Ltd.

Tel no: 6281 0087

Fax No: 6281 0187

Person In Charge:

Wilson Ong (HP: 8838 3318)

Address:

Bartley Biz Centre, 13 Kaki Bukit Rd 4, #01-20 S(417807)

Email:

sales@mia.com.sg

NOTICE OF REPORTING

This is to confirm that MR LIM BENG CHYE, NRIC/FIN S6818585H residing at BLK64 NEW UPPER CHANGI ROAD #06-1164, has reported to the Police a non-injury traffic accident which occurred at GEYLANG ROAD NEAR TO LORONG 26 GEYLANG on 04/02/2018 at 1105hrs hrs. involving the following vehicles:

SLK5360C and FBK6787S

2 If this accident was reported to the Police within 24 hours of its occurrence, then he/she has complied with Sec 84(2) of the Road Traffic Act, Cap 276.

Rank/Name of Issuing Officer: **SGT Sofri Bin Abu Samah**

Geylang Serai NPP
Block 111 Alijunied Crescent
#01-102 Singapore 380111
Tel: 1800-7459999

Date: 06/02/2018

Time: 2000hrs

S/D Ref: 18

Police Post/Unit: Geylang Serai NPP

Original - to be issued to informant
Duplicate - to be submitted to Traffic Police

4803305

RIC No. S6818585H

Date of Issue
07-12-2011

APT BLK 84 NEW UPPER CHANGI ROAD 408-1184
SINGAPORE 460064

NRIC No. S6818585H Date: 01/02/2016



YOU ARE LICENSED TO DRIVE VEHICLES IN THE FOLLOWING CLASSES!

Class 3 Motor Cars < 3000kg with < 7 passengers, exclusive of the driver; and other motor vehicles < 2500kg

EFFECTIVE DATE 14 Jan 2015

License No: S6818585H



NP 428A

REPUBLIC OF SINGAPORE

IDENTITY CARD NO. S6818585H



Name
LIM BENG CHYE

林 明 财

Race
CHINESE

Date of Birth
19-05-1968

Sex
M

Country of birth
SINGAPORE



REPUBLIC OF SINGAPORE DRIVING LICENCE



License Number S6818585H

林 明 财

Birth Date: 19 May 1968

Issue Date: 14 Jan 2015



SG 50

driver -

Owner

YOU ARE LICENSED TO DRIVE VEHICLES IN THE FOLLOWING CLASS(ES)

EFFECTIVE DATE

Class 3A Motor cars without clutch pedals (Auto) \leq 3000kg
with \leq 7 passengers, exclusive of the driver; and
other motor vehicles without clutch pedals \leq 2500kg

30 Jan 2012

NP 428A

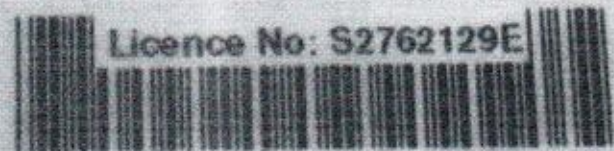

Licence No: S2762129E

REPUBLIC OF SINGAPORE DRIVING LICENCE



Licence Number S2762129E

Name

LIU YING

Birth Date 06 Apr 1966

Issue Date 30 Jan 2012

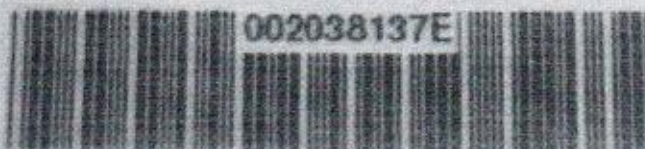

002038137E

Owner

5405647



NRIC No. S2762129E



Date of issue

31-12-2014

Address

APT BLK 64 NEW UPPER CHANGI ROAD #06-1164
SINGAPORE 460064

NRIC No: S2762129E

Date: 01/02/2016

REPUBLIC OF SINGAPORE
IDENTITY CARD NO. S2762129E



Name

LIU YING

刘颖

Race

CHINESE

Date of birth

06-04-1966

Sex

F

Country/Place of birth

CHINA



CERTIFICATE OF INSURANCE
 Motor Vehicles (Third-Party Risks and Compensation) Act (Chapter 189)
 Motor Vehicles (Third-Party Risks and Compensation) Rules, 1980
 Road Transport Act, 1987 (Malaysia)
 Motor Vehicles (Third-Party Risks) Rules, 1959 (Malaysia)

Engine No : 1ZE3238615
 Chassis No : JTDER12W003003143

CERTIFICATE No. DMPCSN3023571700

1. Index Mark and Registration Number of Vehicle SLX5360C

2. Name of Policy Holder MDH LIU YING

3. Effective date of the Commencement of Insurance for the purposes of the Regulations, Ordinance or Enactment
 14 MARCH 2017
 (12:17 HOURS)
 13 MARCH 2018

4. Date of Expiry of Insurance

5. Persons or Classes of Persons entitled to drive *

NAMED DRIVERS EX SECT. 1 \$5750.00
 IN ADDITION TO NAMED DRIVERS EX:
 EX SECT. 1 - AGE <= 25 \$53,000.00
 EX SECT. 1 - AGE >= 26 \$5500.00
 * AGE AS AT DATE OF ACCIDENT
 EX ON WINDSCREEN \$5100.00

- (A) THE POLICYHOLDER.
 (B) ANY OTHER PERSON WHO IS DRIVING ON THE POLICYHOLDER'S ORDER OR WITH HIS PERMISSION.

PROVIDED THAT THE PERSON DRIVING IS PERMITTED IN ACCORDANCE WITH THE LICENSING OR OTHER LAWS OR REGULATIONS TO DRIVE THE MOTOR VEHICLE OR HAS BEEN SO PERMITTED AND IS NOT DISQUALIFIED BY ORDER OF A COURT OF LAW OR BY REASON OF ANY ENACTMENT OR REGULATION IN THAT BEHALF FROM DRIVING THE MOTOR VEHICLE.

6. Limitations as to use: *

USE FOR SOCIAL, DOMESTIC AND PLEASURE PURPOSES AND FOR THE POLICYHOLDER'S BUSINESS.
 THE POLICY DOES NOT COVER USE FOR HIRE OR REWARD TUITION DRIVING TEST RACING PACE-MAKING, RELIABILITY TRIAL, SPEED-TESTING, THE CARRIAGE OF GOODS OTHER THAN SAMPLES IN CONNECTION WITH ANY TRADE OR BUSINESS OR USE FOR ANY PURPOSE IN CONNECTION WITH THE MOTOR TRADE.

EXCESS WHICHEVER IS APPLICABLE FOR LOSSES OCCURRING OUTSIDE SINGAPORE (CONSTRUCTIVE TOTAL LOSS WILL DOUBLED). A FLAT \$55,000 EXCESS SHALL APPLY FOR THEFT LOSSES OCCURRING OUTSIDE SINGAPORE.

ONE TIME WAIVER OF EXCESS FOR THE FIRST \$5500 WILL APPLY TO THE INSURED AND NAMED DRIVERS IN THE EVENT OF OWN DAMAGE CLAIM AT OUR AUTHORISED WORKSHOPS FOR EACH POLICY YEAR.

HIRE PURCHASE CO. : TOKYO CENTURY LEASING (S) PTE LTD AS HP OWNER

* Limitations rendered inoperative by Section 8 of the Motor Vehicles (Third-Party Risks and Compensation) Act (Chapter 189) and Section 95 of the Road Transport Act, 1987 (Malaysia), are not to be included under these headings.

I/We hereby Certify that the policy to which this Certificate relates is issued in accordance with the provisions of the Motor Vehicles (Third-Party Risks and Compensation) Act (Chapter 189) and Part IV of the Road Transport Act, 1987 (Malaysia). Please see reverse



TECK WEI CREDIT PTE LTD
 Co. Reg. No. 200512300K
 10 Turf Club Road, The Grandstand
 Lot A3 Singapore 267953
 Tel: 6465 0120 Fax: 6465 0117
 Email: gkwer_86@14hu.com.sg

[Signature]

Countersigned By:

Authorised Officer

Authorised Signatory

CERTIFICATE OF INSURANCE

Motor Vehicles (Third-Party Risks and Compensation) Act (Chapter 189)
Motor Vehicles (Third-Party Risks and Compensation) Rules, 1960
Road Transport Act, 1987 (Malaysia)
Motor Vehicles (Third-Party Risks) Rules, 1959 (Malaysia)

\$150.68

CERTIFICATE No.	DMPCSN3023571700	Engine No : 1Z23238615 Chassis No: JTDER12W003003143
1. Index Mark and Registration Number of Vehicle	SLK5360C	
2. Name of Policy Holder	LIU YING	
3. Effective date of the Commencement of Insurance for the purposes of the Regulations, Ordinance or Enactment	14 MARCH 2018	NAMED DRIVERS EX SECT. IS\$750.00 ADDITIONAL EX OTHER THAN NAMED DRIVERS: EX SECT. I - AGE <= 25.....S\$3,000.00 EX SECT. I - AGE >= 26.....S\$500.00 * AGE AS AT DATE OF ACCIDENT EX ON WINDSCREENS\$100.00
4. Date of Expiry of Insurance	19 APRIL 2018	
5. Persons or Classes of Persons entitled to drive *		
(A) THE POLICYHOLDER.		
(B) ANY OTHER PERSON WHO IS DRIVING ON THE POLICYHOLDER'S ORDER OR WITH HIS PERMISSION, PROVIDED THAT THE PERSON DRIVING IS PERMITTED IN ACCORDANCE WITH THE LICENSING OR OTHER LAWS OR REGULATIONS TO DRIVE THE MOTOR VEHICLE OR HAS BEEN SO PERMITTED AND IS NOT DISQUALIFIED BY ORDER OF A COURT OF LAW OR BY REASON OF ANY ENACTMENT OR REGULATION IN THAT BEHALF FROM DRIVING THE MOTOR VEHICLE.		
6. Limitations as to use: *	USE FOR SOCIAL, DOMESTIC AND PLEASURE PURPOSES AND FOR THE POLICYHOLDER'S BUSINESS. THE POLICY DOES NOT COVER USE FOR HIRE OR REWARD TUITION DRIVING TEST RACING PACE-MAKING, RELIABILITY TRIAL, SPEED-TESTING, THE CARRIAGE OF GOODS OTHER THAN SAMPLES IN CONNECTION WITH ANY TRADE OR BUSINESS OR USE FOR ANY PURPOSE IN CONNECTION WITH THE MOTOR TRADE. EXCESS WHICHEVER IS APPLICABLE FOR LOSSES OCCURRING OUTSIDE SINGAPORE (CONSTRUCTIVE TOTAL LOSS WILL BE DOUBLED). A FLAT S\$5,000 EXCESS SHALL APPLY FOR THEFT LOSSES OCCURRING OUTSIDE SINGAPORE. ONE TIME WAIVER OF EXCESS FOR THE FIRST S\$500 WILL APPLY TO THE INSURED AND NAMED DRIVERS IN THE EVENT OF OWN DAMAGE CLAIM AT OUR AUTHORISED WORKSHOPS FOR EACH POLICY YEAR.	
HIRE PURCHASE CO. : TOKYO CENTURY LEASING (S) PTE LTD * Limitations rendered inoperative by Section 8 of the Motor Vehicles (Third-Party Risks and Compensation) Act (Chapter 189) and Section 95 of the Road Transport Act, 1987 (Malaysia), are not to be included under these headings.		

I/We hereby Certify that the policy to which this Certificate relates is issued in accordance with the provisions of the Motor Vehicles (Third-Party Risks and Compensation) Act (Chapter 189) and Part IV of the Road Transport Act, 1987 (Malaysia).
Please see reverse

For CHINA TAIPING INSURANCE (SINGAPORE) PTE. LTD.

Countersigned By:

Authorised Officer

德威信託私人有限公司
TECK WEI CREDIT PTE LTD
Co. Reg. No. 200512300K
210 Turf Club Road, The Grandstand
Lot A0 Singapore 287995
Tel: 6463 0020 Fax: 6466 0012
Email: info@teckwei.com.sg

Authorised Signatory