

INS. CASE OWNER:

U

CC 4 / ASM1800 2531

Gua3

IDAC:

29941

Surveyor:

KGA

DOI:

ASSIGNMENT

Date / Time:

7/2/18

Registered in Merimen:

Pre-assign / CCU / FTE

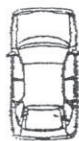

Insured Vehicle No.:

SCW 8330M

Name of Insured:

Nk Chuan Seng

Insured Tel No.:

HP: 96244663

Excess Sec II :SS

D.O.A: 3/2/18

Is driver the owner?

(YES / NO)

Nature of Accident:

Claim No.:

Sgm008PB

Policy No.:

GUA316077/1

Make / Model:

Porsche

Place of Accident:

PLE 7 CHAN

If NO, Driver Name / Age:

Driver Tel No.:

(V/L: YES / NO)

OI GIA REPORT: YES / NO ; TP GIA REPORT: YES / NO

Insured Liability:

%

Final ? Yes / No

SDJ8909B

SLB3902A

SCW 8330M

SBU92A -> 5401G

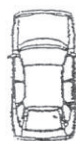

INSRS:

WSP:

Tel:

Liability:

RMKS:

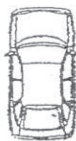

INSRS:

WSP:

Tel:

Liability:

RMKS:

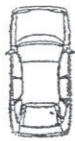

INSRS:

WSP:

Tel:

Liability:

RMKS:

07



INSRS:

WSP:

Tel:

Liability:

RMKS:

Trans-Eurocar

W31

TP

Date / Time

SBU92A X; SCW 8330M X

STAGE

DATE / PIC

Non-Reporting ltr (1st):

Non-Reporting ltr (2nd):

Non-Reporting ltr (Final):

Notification ltr (if non-pickup):

Call OI:

After call ltr to OI:

Documentation Check List: Handler Typist

Notification ltr (if non-pickup)

After call ltr to OI:

Authorisation To Act:

Release Voucher:

Final Repair Bill:

Car Rental Invoice:

Towing Invoice

LTA / GIA:

Medical Bill:

PIR:

Mandate/Reject Instruction:

LOD

Payment Breakdown Form:

Post-Repair Photos:

Others:

16/10/2020

TP WKSHP INFORM THAT THEY HAVE SETTLE THE MATTER WITH SOMPO AND HAVE RECEIVE PAYMENT ON YEAR 2018. SUBMIT WP, ADMIN TO CLOSE

PRELIMINARY ADVICE

Date/Time:

1/1/2

Sent By:

Dm

FINALIZATION

Date/Time:

Confirm with:

Confirm by:

Repair Cost: p/p

S\$ 14,474.63

(10 days)

Reduction: 12,167.02

% 45

Email ☐ Call ☐

FINAL SETTLEMENT

Date/Time:

Confirm with

Email ☐ Call ☐

Final Liability:

% 100

(Agreed / Assessed) BOLA S/N No. : 28

If NO or B 28, Ass. Lia : 0%

Repair Cost:

S\$

C.C (OI 3RD)

Loss of Rental (LOR):

S\$

(days)

Loss of Use (LOU):

S\$

(\$ x days)

Loss of Income (LOI):

S\$

(\$ x days)

LOR only ☐ LOU only ☐LOR + LOU ☐LOR + LOI ☐

[Tick only one]

GIA/LTA Search

S\$

Medical:

S\$

Disbursement:

S\$

(e.g. Tow/ Independent)

Legal Cost

S\$

1) Claim status: Normal/Reject/Private Settle

2) Report Format:

WP

3) Survey fee:

\$250

Total:

S\$

Global Sum S\$:

FINAL PAYMENT

Date/Time:

Confirm with:

Email ☐ Call ☐

Payee 1:

S\$

Name 1:

Payee 2: (Strike if N.A.)

S\$

Name 2:

Payee 3: (Strike if N.A.)

S\$

Name 3:

Signature: XBL REP: AXA

ASSIGNMENT

From: _____ Date: 8/2/18
Estimated Cost: _____

OD ☒ TP / WS / TP RES / OD RES / EVA / INV / MV

To Inspect Vehicle No: SBU 92A
at Workshop m/s: Trans Eurokars
of: 5 ubi close

Insured: _____

Policy No: _____

Claims No: _____

Sum Insured: _____ Excess: _____

(Client's Record)

Make of Veh: Jess ERK

(Policy Condition)

Remark: The veh had commenced its repair at the time of inspection.

Est. or Market Value: _____

IDAO Accident Report: _____ Consistent?: Yes or No

GIA / PR Seen: _____ Consistent?: Yes or No

Est. Repairs: _____ days Res.: Yes or No

Lum Sum: _____ % 3 Val: Yes or No

CA / REV / REP. / 24 HRS Imp

Date: _____ Person Contacted: _____

Vehicle: IN / OUT

Var No: SBU 92A In Page: 10 Mar 2015
Type: ☒ M/Cycle / Bus/ Van/ Lorry / Taxi/ Prime Mover

Truck / Trailer or

Make: Mazda 3 Year: 1998

Colour: silver A/C: ☐ Insured: ☐ Std: ☐ NA

Sp. Reading: 42268 T. Radio: ☐ Insured: ☐ Std: ☐ NA

Eng No: _____

C No: JM6BM4278G0300965

Gen. Cond: ☒ Good / Fair / Poor / Burnt

Steering: ☒ In order / Jammed / Leaked / Burnt or

Brake: ☒ In order / Jammed / Leaked / Burnt or

Mod: ☒ Nil / Si Rim / STD / A/Rim or

Tyre Size: F: 215/45 R18

R: 11

BS: ☒ DUM / EXNOVA / GY / FS / LIZA / MIC / OHTSU / PIR / SUMI /

TOYO / YOKO or

Front

R/Bal: 6 mm R/Bal: 6 mm

L/Bal: 6 mm L/Bal: 6 mm

D.O.A.: _____ D.O.A.: 08-02-18

Survey held at: W/S 1:30 pm

Des. of Damages: ☒ Fr / ☒ Pass / ☐ O/S / ☐ N/S / ☐ U/O / Rooftop or

The U/O / Chassis frame / Body Structure affected due to collision.

Date Time Action / Instruction

MV 80K.
VIA 60.5K.

Date/Time File Pass to? ☐ : Preli. Report

☐ : Final Report

Date/Time File Return to?

Days Of Repair: _____

Resurvey No. of Trip: _____

Survey Fee

Transportation

Report Format: _____

Lump Sum / I.B.I. (S)

Add Fee: ☐ Site Insp (S)

☐ Inter. Exp (S)

☐ Tech. Insp (S)

☐ Weekend (S)

Phone

Other



mazda 3 Price Range Depreciation 2015 Vehicle Type

Advanced Search

Home » Used Cars » Cars 88 Pte Ltd » Mazda 3 Sedan 2.0A Sport

Tools & Tips

Car Buying

Car Selling

Car Aftermarket

Car Ownership

On The Move

Lifestyle

Car Tyres



Mazda 3 Sedan 2.0A Sport

Overview Financial Accessories Similar Research Photos Map

PREMIUM AD

Car Details

Price	\$85,800	?
Depreciation	\$9,820 /yr View models with similar depreciation	?
Reg Date	30-Nov-2015 (7yrs 9mths 15days COE left)	
Manufactured	2015	?
Mileage	-	
Transmission	Auto	
Engine Cap	1,998 cc	
Road Tax	\$1,210 /yr	?
Power	121.0 kW (162 bhp) View specs of the Mazda 3 Sedan (2014)	
Curb Weight	1,353 kg	?
Features	2 Litre Powerplant Producing 162 Bhp Torque 210 Nm 8.9s (0-100 Km/h). 6-speed (A) SKYACTIV-DRIVE Auto Climate Control Aircon Keyless Engine Start	
Accessories	4 Airbags,Paddle Shift, Cruise Control GPS Bluetooth, Reverse Camera, Driver Electric Seat/memory Seat Rear Spoiler LED Day Running Lights, Sunroof	
Description	\$40K Off From New Car! One And Only Top Spec Mazda 3 2.0! Feature Rich Compare To The 1.5 Model. Sporty Sedan With Punchy Engine And Great Handling. Sunroof To Enjoy The Sun And Night Sky. Full Agent Serving With Warranty Still Intact. Buy With A Peace Of Mind. Don't Miss This Rare Car. 1 Owner Only.	
COE	\$58,801	?
OMV	\$18,451	?
ARF	\$18,451	?
Dereg Value	\$59,671 as of today (change)	?
No. of Owners	1	?
Type of Veh	Mid-Sized Sedan	
Category	PARF Car, Premium Ad Car	
Availability	Available	PREMIUM AD

Add to Shortlist

Add to Compare

Add a Note

Posted on: 09-Feb-2018 | Last Updated on: 13-Feb-2018

Tags: Mazda 3, 2015 Mazda 3, Mazda, Mazda 3, Used Mazda

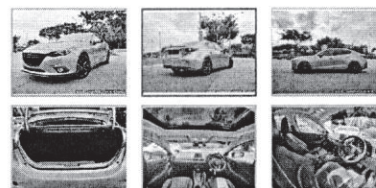

Seller Information

Company	Cars 88 Pte Ltd dealer's pricelist 54 vehs sold 63 vehs available
Address	210 Turf Club Road Lot A39 Search cars nearby this location
Location	Car Mall @ The Grandstand
Office No	68372808
Contact Person(s)	Barry 82828788 Vernon 81669090

Upfront Payment

* more Financial Info

Transfer Fee \$25

Compare

Down Payment	\$25,740 (change)	Maximum 70% Loan	?
1st Instalment	\$864		?
Total Upfront Payment	\$26,629 (excluding insurance)		?

Estimates based on 70% loan at 2.98% interest rate. Check with seller for exact figure.

Items for Mazda Mazda 3

» View All



Door Visor
\$60



Audio Panel Console
\$90



Mirror Cover
\$180



Fog Light
\$180

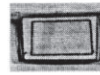

2 Din Console Compartment
\$80



Bidded Carplate For Sale
\$48,888

Showing 6 out of 17 suitable items for Mazda Mazda 3 [View All](#)

[Used Car List](#) | [Testimonials](#) | [Company Profile](#)



Make sure of this car condition with STA Evaluation

Recommended for you



Nissan pulsar vs Mazda 3 HB vs Opel Astra vs Ford



Updated Toyota Vios is more refined

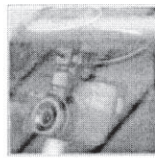

Celebrate this CNY with the Mio MiVue 792

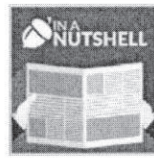

In a Nutshell: Effect of VES on cars



Bell & Ross Vintage BR-V2 Steel Heritage



World premiere of the Volkswagen Touareg

1-6 of 18

sgCarMart is the number one car classifieds for parallel import cars, Toyota, Honda, Nissan, Audi, Kia, Hyundai, Volkswagen, Mitsubishi & BMW. There are plenty of cars for sale, even for COE cars, OPC cars, vans, luxury cars, sports cars, SUV, MPV, hatchback or stationwagons. You can also buy from a car auction and look up car loans, low mileage cars, car brands, car insurance, carpark rates, car audio, car grooming, car rental, vehicle insurance, car insurance quotation, car blog, car accessories, car workshop & car sticker. Visit our partners for job openings, Singapore jobs, real estate properties for sale, facebook marketing, mover, car performance parts, car discussion, forum discussion, commercial vehicle leasing & COE results.

All prices and other information displayed on sgCarMart.com are gathered from sources and based on algorithms that are believed by sgCarMart.com to be reliable, but no assurance can be given that this information is accurate, complete or current. sgCarMart.com does not assume any responsibility for errors or omissions or warrant the accuracy of this information.

- [Home](#)
- [New Car](#)
- [Used Car](#)
- [Sell Car](#)
- [Motoring Directory](#)
- [Products Guide](#)
- [Article](#)
- [Forum](#)
- [Tool & Tip](#)

- [About Us](#)
- [Careers](#)
- [Contact Us](#)
- [Sitemap](#)

© 2004-2018 sgCarMart. All rights reserved.

- [Terms of Service](#)
- [Privacy Policy](#)
- [Personal Data Protection Statement](#)

[Compare](#)