

25/03/2002

ASS. REC. BY:

REF: CS/MSG18002460/K1rd3n2 Special Instructions:

Surveysor
Meimien

Kathin

ASSIGNMENT (Office)

From (Person):

Katherine Wong

of

MSG

Date/Time:

6/2/18 @ 5:06pm

Estimated Cost:

Bill to:

OD / TP / WS / TP RES / OD RES / EVA / INV / MV / CS

To Inspect Vehicle No:

SHD 4037C

Insured:

XD 5913C

at Workshop m/s

Comfort Delgro

Tel:

6214 8300

of

59 Loyang Drive

Policy No:

MSD1VCC/17-002634

Claim No:

MSC/v/18-000205

Sum Insured:

Excess:

Make of Veh:

(Client's Record)

D.O.A 01/02/2018

CA / REV / REP. / REV 24 HRS 'up'

H.O.D. Endorsement:

Date/Time:

9:00am @ 7/2/18

Person Contacted:

Chiang Hui

Vehicle IN OUT

Date/Time

Action/Instruction (✓) Estimate

SHD 4037C - CS/TH13018392/H1943d1

D.O.A: 11/10/13

XD 5913C - X

Sent prei thm Meimien

REF: MS19

ASSIGNMENT

From: Date: 7/2/18

Estimated Cost:

OD / TP / WS / TP RES / OD RES / EVA / INV / MV

To inspect Vehicle No: SHD 4037C

at Workshop mis: Comfort Belgro

of:

Insured:

Policy No:

Claims No:

Sum Insured: Excess:

(Client's Record)

Make of Veh:

(Policy Condition)

Remark: The veh had commenced its repair at the time of inspection.

N/S	O/S

Bal. or Market Value:

IDAC Accident Report: Consistent? : Yes or No

GIA / PR Seen: Consistent? : Yes or No

Est. Repairs: days Res: Yes or No

Lum Sum: % 3 Val: Yes or No

CA / REV / REP. / 24 HRS 1wp

Date: Person Contacted:

Vehicle: IN / OUT

Veh No: SHD 4037C 2 Feb 2012

Type: M.Cat / M.Cycle / Bus / Van / Lorry / T / Prime Mover

Truck / Trailer:

Make: Hyundai Santa Fe 1991

Colour: Dk A/C Ins: 4 Std / Nil / NA

Sp. Reading: 11 911 8 T-Radio: Ins: 0 Std / Nil / NA

Eng No:

C.No: KAHET41VMCA820805

Gen. Cond: Good / Fair / Poor / Burnt

Steering: Inoper / Jammed / Leaked / Burnt or

Brake: Inoper / Jammed / Leaked / Burnt or

Mod: Nil / SRim / STD A/Rim or

Tyre Size: F: 215 / 60 R 16.

R:

BS / DUN / EXNOVA / GY / FS / LIZA / MIC / OHTSU / PIR / SUMI /

TOYO / YOKO or Movers

Front: Rear

R.Bal: 7 mm R.Bal: 2 mm

L.Bal: 7 mm L.Bal: 7 mm

D.O.A: 4/2/18 D.O.A: 7/2/18

Survey held at: (DHE (hys))

Des. of Damages: Fnt / Rear / O/S / N/S / U/C / Roof top or

o/s Fntal.

The U/C / Chassis frame / Body Structure affected due to collision

Date / Time Action / Instruction

8/4/18 Col'd c/s \$2100 / 20%
Red: \$2739.36, 57%

RECEIVED 12 FEB 2018

Data/Time/ File Pass to?

typist

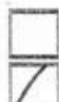

: Prel. Report



: Final Report

Date/Time/ File Return to?

Days Of Repair: 2

Resurvey No. of Trip: -

Survey Fee

Transcription

Add Fee:



Ste. Insp: \$



Inter. Insp: \$



Tech. Insp: \$



Wee. Insp: \$

Excess

Deduct

Total

Report Format:

11

Lum Sum / Net: 2100

200

16

210

...CLAIM SUBFOLDER...(New Assignment)

CLAIM SUBFOLDER TRACKING

Case	Notified	Est Submitted	Adj Assigned	Adj Rpt	Adj Submitted	Ins Auth'd	Status
Main	06 Feb 2018		06 Feb 2018 17:06 Assign				New Assignment Cancel Case

Main

Reference

Claim Details

Documents

[Show All](#)

CLAIM SUBFOLDER DETAILS

[Created by insurer]

Insured:	HUATONG INLAND TRANSPORT SERVICE PTE LTD, Co. Reg. No.: 198402013K		
Main Claimant:	COMFORT TRANSPORTATION PTE LTD, Co. Reg. No.: 199303821R		
Vehicle Reg. No.:	SHD4037C	Date of Loss:	04/02/2018 11:00 - :59
Claim Type:	TP / MSC/V/18-000205	Policy/Cover Note No.:	MSD/VCC/17-002634 (Third Party Only) Coverage: 01/11/2017 - 31/10/2018
Vehicle Reg. No. (Insured):	XD5913C	Policy No. (Claimant):	
		Excess:	S\$3,000.00
Repairer:	ComfortDelGro Engineering Pte Ltd (Loyang) 59 Loyang Drive, 508969 Loyang - Tel: 6214 8300		
Handling Insurer:	MSIG Insurance (Singapore) Pte. Ltd. (HQ) - Tel: +65 6827 7888 ... [Handled by Katherine Wong Chew Shong - 6594 2544]		
Adjuster:	LKK Auto Consultants Pte Ltd (HQ) - Tel: 6256-3561 ... [Imm.Advice due 07/02/2018]		
Driver/Custodian (Insured):	KAMARUDIN BIN SALLEH (53 / Male), NRIC: S1673591D, Tel: +6593874376		

ASSOCIATED MAIL RECEIVED

[View All](#)[Compose Case Mail](#)

There are no mail for this case.

ALL ASSOCIATED TASKS

[View All](#)[Search Tasks](#)[Create New Task](#)[Complete](#)

Due Date Priority Type Task Group Subject Handler Assigned By Completed On Created On Done?

No results.



LKK Auto Consultants Pte Ltd

51 Ubi Ave 1 #01-25 Paya Ubi Industrial Park, Singapore 408933

TEL: 6256 3561 FAX: 6256 4315

Reg. No: 199607198R GST Reg. No. 19-9607198-R

Affiliated to Federation Internationale Des Experts En Automobile			
MSIG INSURANCE (SINGAPORE) PTE LTD		Ref : CS/MSG18002460/K1rd3	
16 RAFFLES QUAY #24-01 HONG LEONG BLDG SINGAPORE 048581		Date : 07-02-2018	
		Code : MSG	
1. Policy Particulars :- THIRD PARTY CLAIM			
Insured Veh.	XD 5913C	Veh. Inspected	SHD 4037C
Policy No.	MSD/VCC/17-002634	Coverage (\$)	0.00
Claim No.	MSC/V/18-000205	Excess (\$)	0.00
Assign From	MERIMEN (KATHERINE WONG)	Assign Date	07/02/2018
2. Vehicle Particulars & Condition			
Make & Model		c.c	0
Engine No.	HIDDEN	Year of Reg.	
Chassis No.		Colour	
Odometer	-	Steering	
Brakes		Modification	
General			
3. Conditions of Tyres			
	Size	Make	Balance
R/H Front Tyre			mm
L/H Front Tyre			mm
R/H Rear Tyre			mm
L/H Rear Tyre			mm
4. Description of Damages			
5. General Information			
Accident Date	04/02/2018	Inspection Date	07/02/2018
Survey held at	COMFORTDELGRO ENGINEERING PTE LTD 59 LOYANG DRIVE SINGAPORE 508969		
5a. Remarks			
A)THE INSPECTION WAS CONDUCTED ON A"WITHOUT PREJUDICE" BASIS. B)IN ACCORDANCE TO YOUR INSTRUCTIONS, WE HAVE NOT AUTHORISED REPAIRS.			

LKK Auto Consultants Pte Ltd (Co.Reg.No:199607198R)

51 Ubi Ave 1 #01-25, Paya Ubi Industrial Park

Singapore 408933

Tel: 6256-3561 Fax: 6844-8805 Email: sur@lkkauto.com; assignments@lkkauto.com

To: MSIG Insurance (Singapore) Pte. Ltd.
4 Shenton Way
#21-01 SGX Centre 2
Singapore 068807

From: LKK Auto Consultants Pte Ltd
51 Ubi Ave 1 #01-25
Paya Ubi Industrial Park
Singapore 408933

Attn: Katherine Wong Chew Shong

Date: 09 Feb 2018

Preliminary Advice

Insured Vehicle : XD5913C
No

TP Vehicle No : SHD4037C

Make : HYUNDAI SONATA NF

Date of : 07/02/2018
Inspection

Inspection At : COMFORTDELGRO ENGINEERING PTE LTD (LOYANG)
59 LOYANG DRIVE
SINGAPORE 508969

Accident Date : 04/02/2018

Assignment Date : 06/02/2018

Est. Duration of : 2.00
Repair

Point of Impact / General Description of Damages

The vehicle sustained impact / damages o/s front portion and parts claimed are consistent to the accident.

Repairer's Estimate (Gross)	:S\$	4,839.36
Revised Amount	:S\$	2,601.04
Check Items (Estimated)	:S\$	0.00
Total	:S\$	2,601.04

Lump Sum Repair :S\$

Total Loss Consideration

New for Old Value	:S\$
Pre-Accident Value	:S\$
COE / PARF Rebate	:S\$
Salvage Value	:S\$
Margin for Repair	:S\$

Remarks

() The vehicle is economical/not economical for repair.

(X) The above survey was conducted on a 'without prejudice' basis.

Date/Time: 05.02.2018 11:46 Page : 1

Team: ARC Repair TP(CLSO)1

JOB CARD Sales Order:

JC NO 305114281

CUSTOMER

REGN NO.:

SHD4037C

MILEAGE

COMPANY COMFORT TRANSPORTATION PTE LTD

MAKE:

HYUNDAI

FUEL

7010045

E.....1/2.....F

CUSTOMER NO

MODEL

SONATA

05.02.2018 15:40

383 SIN MING DRIVE

ADDRESS

Singapore SINGAPORE 575717

L (R)

65508755

(O)

YR OF MANU

02.02.2012

TARGET DATE

(P)

CHASSIS CODE

KMHET41VMCA820805

COMPLETION DATE/TIME:

SCOUNT CARD NO.

JOB DESCRIPTION

Accident Date: 04.02.2018

NATURE: 3P 04.02.2018

S/NO	LABOR CODE	DESCRIPTION
------	------------	-------------

CHECKED & PASSED OUT BY:

SERVICE ADVISOR

CUSTOMER'S SIGNATURE

Acknowledgement Slip

Exit Pass

Vehicle No.: SHD4037C
Signature/Date: CHIANG @

Vehicle No.: SHD4037C

Name of Service Advisor

Signature/Date

Name of Service Advisor

Date

Vehicle returned to Service Reception upon collection

To be kept by Security Guard

SINGAPORE ACCIDENT STATEMENT

IMPORTANT NOTICE

1. Please report correctly the details of the accident to speed up the claims process.
2. This Form must be completed by the Policyholder and/or the Authorised Driver.
3. Information provided must be as truthful and accurate as possible. Any wilful misrepresentation or withholding of material facts may allow insurance companies to repudiate policy ability.
4. The issue and acceptance of this Form by insurance companies is not an admission of policy liability on the part of the insurance companies.
5. **Any false reporting may be referred to the Police for investigation.**
6. This report will be forwarded by the insurers of the GIA Records Management Centre established by the General Insurance Association of Singapore (GIA) for archiving and that copies of this report will, for a fee, be made available upon application by interested parties.
7. By the lodgement of this report to the insurers, you hereby consent to the archiving of this report at the centre and to copies of the report being made available aforesaid.

ACCIDENT STATEMENT

Date Of Report	06/02/2018 09:01
Date Of Accident	04/02/2018 11:25
Exact Location Of Accident	MARSILING LANE NEAR ENTRANCE TO MARSILING MARKET
Country/State of Loss	SINGAPORE

DETAILS OF OWN VEHICLE

Vehicle Registration Number	SHD4037C
Insured/Policyholder	
Name Of Registered Owner	COMFORT TRANSPORTATION PTE LTD
Co Reg No	199303821R
Email Address	FLEETSAFETY@CDGTAXI.COM.SG
Mobile Phone No	
Alternative Phone No	OFFICE-65508768

Vehicle Particulars

Manufacturer	HYUNDAI
Model	SONATA
Exact Purpose for which vehicle was being used at time of accident	
Are you claiming under your own insurance policy for repair to your vehicle?	NO
If No, Please state action to be taken	THIRD PARTY
Vehicle Category	TAXI

Insurance Company

Name of Insurance Company	MS FIRST CAPITAL INSURANCE LTD
Type Of Coverage	THIRD PARTY FIRE AND/OR THEFT
Fleet Policy	YES
Policy Number	D-18088936MFSH
Cover Note Number	

Driver

Name of Driver	YEONG THOR CHYE
NRIC No	S1520761B
Date Of Birth	23/09/1962
Occupation	OUTDOOR
Date Of Driving Pass	13/10/1982
Driving Experience	35 YEARS AND 3 MONTHS
Gender	MALE
Mobile Number	
Fax Number	
Contact Number	
Email Address	NOEMAIL

Address BLK 1D CANTOMENT ROAD #24-37
 Postcode 085401
 Was driver an employee of the Insured's Company NO
 If No, Relationship of the Driver with the Insured OTHER - TAXI DRIVER
 Vehicle Registration Number of Driver's Own Vehicle -
 Vehicle -
 Insurance Company of Driver's Own Vehicle -

General Information of the Accident

Type Of Accident SIDE SWIPE
 Weather Conditions CLEAR
 Road Surface DRY

Other Information

Was any foreign vehicle involved in this accident? NO
 Number of vehicles involved in the accident
 Was any body injured in the Accident? NO
 Was any injured conveyed to hospital by ambulance? NO
 Was any other material or property damaged? YES
 I have been approached by unknown person(s) soliciting/offering accident claims assistance. NO
 Number of Passengers (Including Driver) 2
 Passenger 1 NAME: : -
 GENDER: : FEMALE

Details of Police Action

Was the accident reported to the police? NO
 If Yes, Please state which Police Station
 Was notice of intended Prosecution given? NO
 If Yes, against whom?

Circumstances of Accident

PLS REFER TO ATTACHED

Attachment(s)

Are accident photos available for attachment? YES
 Was there any video captured by Car Camera? YES
 Remarks/ Reasons: -
 Was there any audio recorded? NO

DETAILS OF OTHER VEHICLE PROPERTY 1

Vehicle Registration Number XD5913C
 Vehicle Make/Model/Colour
 Details Of Properties
 Vehicle Category COMMERCIAL VEHICLE
 Name of Driver
 NRIC/Passport Number
 Contact Number
 Address
 Postcode
 Insurance Company Name MSIG INSURANCE (SINGAPORE) PTE. LTD.
 Nature Of Damage NO DAMAGE

No. Of Passenger (Including Driver)

IMPORTANT NOTICE

1. Please report correctly the details of the accident to speed up the claims process.
2. This Form must be completed by the Policyholder and/or the Authorised Driver.
3. Information provided must be as truthful and accurate as possible. Any wilful misrepresentation or withholding of material facts may allow insurance companies to repudiate policy liability.
4. The issue and acceptance of this Form by insurance companies is not an admission of policy liability on the part of the insurance companies.
5. Any false reporting may be referred to the Police for investigation.
6. The report will be forwarded by the insurers of the GIA Records Management Centre established by the General Insurance Association of Singapore (GIA) for archiving and that copies of this report will for a fee be made available upon application by interested parties.
7. By the lodgment of this report to the insurers, you hereby consent to the archiving of this report at the centre and to copies of the report being made available aforesaid.
8. **Consent under the Personal Data Protection Act (PDPA)**

I understand, acknowledge, agree and consent that:

- (a) My insurer, my workshop and the General Insurance Association of Singapore ("GIA") may/are permitted to collect, use, disclose and/or process my personal data/personal information set out in this [form] and any other personal information provided by me or possessed by my insurer (collectively the "Personal Information") and disclose and transfer such Personal Information to all insurer(s) who have insured vehicle(s) involved in this accident (all insurer(s) who have insured vehicle(s) involved in this accident shall be collectively referred to as the "Insurers"), the Insurers' lawyers/law firms, the Monetary Authority of Singapore and any relevant government agency/authority (such as the police), for the purpose(s) of:
 - (i) processing, handling and/or dealing with my claims including the settlement of the claims and any necessary investigations relating to the claims;
 - (ii) investigating the accident and/or my claims;
 - (iii) carrying out and/or dealing with my instructions or responding to any enquiries by me;
 - (iv) administering my claims (including the mailing of correspondence, statements, invoices, reports or notices to me, which could involve disclosure of certain personal data about me to bring about delivery of the same as well as on the external cover of envelopes/mail packages); and/or
 - (v) complying with applicable law in administering, processing, handling and/or dealing with my claims (collectively the "Purposes")
- (b) all insurer(s) who have insured vehicle(s) involved in this accident and the Insurers' lawyers/law firms, may/are permitted to collect, use, disclose and/or process my Personal Information for one or more of the above Purposes; and
- (c) my Personal Information may/can be disclosed by any of the Insurers and/or GIA to their third party service providers or agents (including their lawyers/law firms), which may be sited outside of Singapore, for one or more of the above Purposes.
- (d) my Personal Information will also be collected and used to compile claims history for the purpose of fraud detection, investigation and management in present and all future claims.
- (e) the information so collected under (d) above may be shared / disclosed:
 - (i) to all insurers and/or any other third parties that assist in evaluating, investigating, controlling or managing fraud, regulators, law enforcement and government agencies as reasonably required for the purposes stated, or
 - (ii) for complying with requirements under any regulations, laws or court orders.

COMFORT TRANSPORTATION PTE LTD
CO. REG. NO. 199303821R

Policyholder's Signature
Date & Time:

Driver's Signature
(If driver is not the policyholder)
Date & Time:

Reporting Centre Personnel's Signature
Name:
NRIC/FIN No.:

61A04C SketchPlanForm_V3



Sketch Plan Pg. 2

SKETCH PLAN

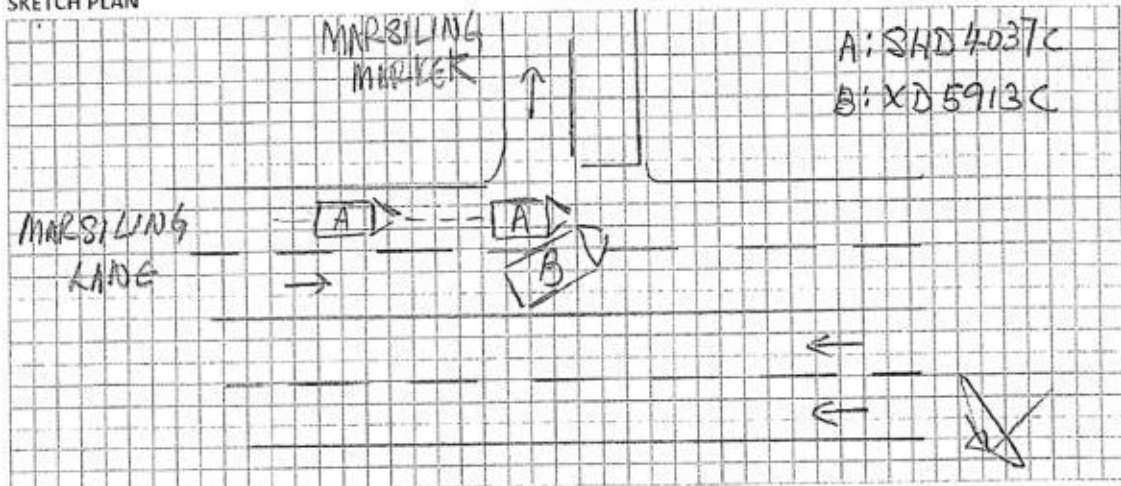

DESCRIBE CIRCUMSTANCES OF THE ACCIDENT

As per attached.

DECLARATION

I/We declare the foregoing particulars are true in every respect.

COMFORT TRANSPORTATION PTE LTD
CO. REG. NO. 199303821R

Policyholder's Signature
Date & Time:

Driver's Signature
(If driver is not the policyholder)
Date & Time:

Reporting Centre Personnel's Signature
Name:
NRIC/FIN No.:

CLAPAC SketchPlanForm_V3

Describe Circumstances of the Accident

On 04 Feb 2018 at about 11:25 hrs I stopped my taxi on the left lane before the entrance to the Marsiling market with my hazard warning lights switched on to pick-up 01 lady passenger.

Shortly after she boarded my taxi I check for the traffic from my right. After ensuring it is

clear I slowly moved forward. After moving forward for about 10 meters suddenly a big truck

XD5913C coming from my right cut sharply into my lane.

As a result of this, the left hand side front of the truck hit and grazed the right hand side front of my taxi thus damaging them in the process.

No injury at the point of the accident.

Declaration

I/We declare the foregoing particulars are true in every respect.

COMFORT TRANSPORTATION PTE LTD
CO. REG. NO. 199303821R

Policyholder's Signature/Date &
Time

Driver's Signature (If driver is not the policyholder)/Date
& Time

Witnessed by Reporting
Centre Personnel

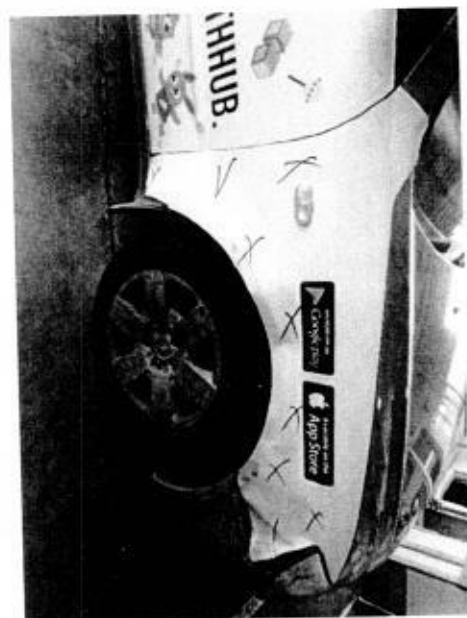
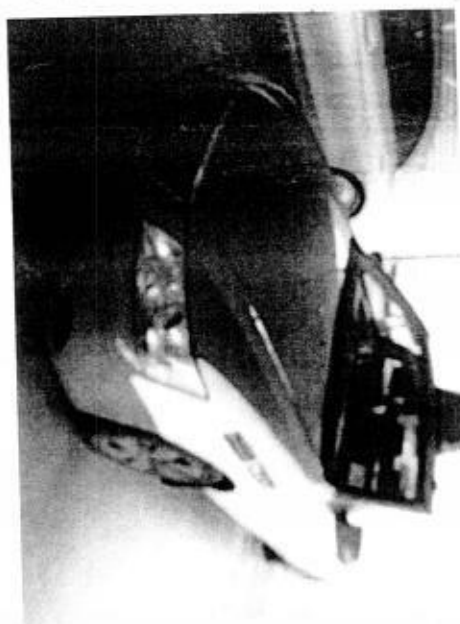
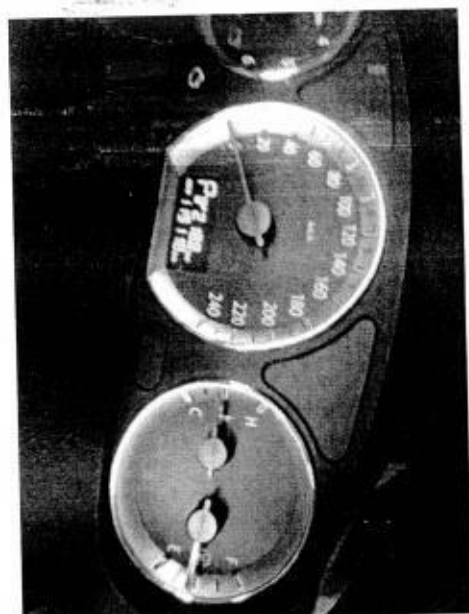



COMFORTDELGRO ENGINEERING PTE LTD

REPAIR ESTIMATE*

VEHICLE NO : SHD 4037C

DATE 6/2/2018 11:44

MAKE :

MODEL : HYUNDAI SONATA

Qty	Parts Description/ Labour	Type	Unit Price	Amount
	Front Bumper Cover — <i>hatched</i>			\$ 538.80
	Front Bumper Sponge <i>hatched</i>			\$ 136.30
	Front Bumper Reinforcement <i>hatched</i>			\$ 504.10
	Front Bumper Bracket Top (RH) <i>hatched</i>			\$ 22.40
	Front Bumper Protector (RH) — <i>cat</i>			\$ 29.20
	Front Bumper Side Bracket <i>hatched</i>			\$ 14.30
	Headlamp Support Panel Assy <i>hatched</i>			\$ 1,023.00
	Headlamp (RH) — <i>hatched</i>			\$ 797.90
	Front Fender (RH) — <i>hatched</i>			\$ 593.00
	Front Fender Shield (RH) <i>hatched</i>			\$ 86.00
	Front Fender Retainer <i>hatched</i>			\$ 9.20
	Front Wheel Hub Cap (RH) — <i>hatched</i>			\$ 145.00
	SUB TOTAL			\$ 3,899.20
	LESS 20%			\$ 779.84
	DISCOUNTED TOTAL			\$ 3,119.36
	Front Fender Advertisement Logo (RH) — <i>hatched</i>			\$ 100.00
				\$ 100.00
	Labour Charge			
	Panel Beating			\$ 850.00 <i>400</i>
	Spray Painting Charge			\$ 400.00 <i>60</i>
	Wiring Charge			\$ 50.00 <i>20</i>
	Tuff Kote			\$ 50.00 <i>20</i>
	FRT Wheel Alignment			\$ 120.00 <i>x 11</i>
	Remove/Refix Aircon & Refill Gas			\$ 150.00 <i>x 11</i>
	TOTAL LABOUR			\$ 1,620.00
	ESTIMATE TOTAL			\$ 4,839.36
	<div><div><p><i>Kalvin 1064</i> <i>7/2/18 10456</i> <i>2 hrs.</i> <i>43</i> <i>Attn: Rep & C.</i></p></div><div><p>LKK Auto Consultants hence notify the Receiver of the following:</p><ul style="list-style-type: none">• To resurvey before/after spray painting• To display damaged part(s) during resurvey• Parts prices are subject to confirmation• Third party survey is on a "Without Prejudice" basis• No illegal modification(s) allowed• Supplementary item(s) must be resurveyed and is subject to final approval from Insurance Company<p>Acknowledged by Repairer Signature: Date:</p></div></div>			
This is an initial estimate based on a visual inspection of the above vehicle. The final repair quantum will be prepared after the vehicle is surveyed by a motor Surveyor appointed by the insurance company.				

Our Job Ref No : 305114281
Date : 08/02/18

COMFORTDELGRO ENGINEERING

ComfortDelGro Engineering Pte Ltd
59 Loyang Drive Singapore 508969
Fax: 6546 8156

FINALIZATION FORM

To : LKK
Attn : KALVIN
Vehicle Reg No. : SHD4037C

Fax :

04/02/18

The survey and estimates of the repairs of the above-mentioned vehicle are as follows:-

1. The repair job shall bill to: MSIG XD5913C
2. The finalized amount shall be:
 - (a) Spare Parts after List discount
 - (b) Labour Charges
 - Total for Part-By-Part Repair Cost**
 - (c) Lumpsum Repair (if applicable)
Total for Lumpsum repair cost after Less: 20%
Final Lumpsum Repair cost \$2,100.00

3. Estimated normal period for repairs: 2 working days.

4. We shall treat the above amount as Correct and Confirmed if there is no reply from you within 7 working days

5. Thank you for your assistance.

We confirm the estimates and finalized amount

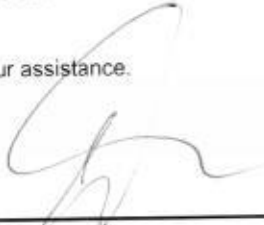
Signature : 
Name : CHIANG
Tel : 62148314
Fax : 65468156

Signature : 
Name : KALVIN
Date : 8/2/18

For Official Use Only

Item	Amount	Document Attached Yes or No	Confirm By (Signature)	Remarks
1. Rental Rate P/Day		YES		
2. Loss of Income Paid		N		
3. Survey Fees				
4. LTA Search Fee				
5. Medical Fees (on behalf of driver, if applicable)				
6. Overrun				

Remarks:

LKK Auto Consultants Pte Ltd (Co.Reg.No:199607198R)

51 Ubi Ave 1 #01-25, Paya Ubi Industrial Park

Singapore 408933

Tel: 6256-3561 Fax: 6844-8805 Email: sur@lkkauto.com; assignments@lkkauto.com

VEHICLE DAMAGE INSPECTION REPORT

Our File No: CS/MSG18002460/K1RD3N2

Date: 13/02/2018

REFERENCE

Handling Insurer:	MSIG Insurance (Singapore) Pte. Ltd.	Policy No:	MSD/VCC/17-002634
Claimant Vehicle No :	SHD4037C	Insured Vehicle No :	XD5913C
Date of Loss:	04/02/2018	Nature of Claim:	TP
		Claim No:	MSC/V/18-000205

DESCRIPTION & IDENTIFICATION OF VEHICLE

Reg No:	SHD4037C	Engine No:	D4EAA845162
Make & Model:	HYUNDAI SONATA NF, 2.0 CRDI AT ABS 2WD 4DR TURBO (A)	Chassis No:	KMHET41VMCA820805
Reg. Date:	02/02/2012 (Man. Year: 2011)	Odometer:	119118 km
Colour:	Blue		
Engine Capacity:	1991 cc		
Market Value/New Car Price:	N/A		
Sum Insured (S\$):	Market Value/New Car Price		

CONDITION OF VEHICLE AT THE TIME OF SURVEY

General Condition:	Steering (Serviceable):	Yes	Footbrake (Serviceable):	Yes
Handbrake (Serviceable):	Yes	Engine Modification:	No	Pre-accident Condition:

CONDITION OF TYRES

Front Tyre Size:	215/60R16	Rear Tyre Size:	215/60R16
Front Left Side:	Maxxis 7 mm	Rear Left Side:	Maxxis 7 mm
Front Right Side:	Maxxis 7 mm	Rear Right Side:	Maxxis 7 mm

The above values represent the remaining tyre treads depth

COST OF CLAIMS

	Repairer's	Adjuster's	Difference	Diff %
Parts	3,219.36	1,801.04	1,418.32	44.06
Miscellaneous Items	0.00	0.00	0.00	
Labour	1,620.00	800.00	820.00	50.62
Paintwork Labour	0.00	0.00	0.00	
Towing	0.00	0.00	0.00	
Calculated Gross Total (S\$)	4,839.36	2,601.04	2,238.32	46.25
Approved Total (Overridden) (S\$)		2,100.00		
(S\$)	4,839.36	2,100.00	2,739.36	56.61
+ GST 7.00/7.00% (S\$)	338.76	147.00	191.76	56.61
Nett Amount (S\$)	5,178.12	2,247.00	2,931.12	56.61

INSPECTION

Date of Assignment:	06/02/2018	
Date Inspected:	07/02/2018 Inspected At:	ComfortDelGro Engineering Pte Ltd (Loyang) 59 Loyang Drive Singapore 508969

Estimated Period of Repair: 2.0 days

Adjuster: KALVIN ANG WEI KUN

Manager: Janice Lee Si Hua

NOTE: This report represents our findings at the time and place of inspection stated herein. Such inspection has been carried out to the best of our knowledge and ability but any other liability under any other circumstances is hereby expressly excluded.

REPAIR DETAILS

Reference

Part Source:	MRM-SG	Version: 1.0 (Last Synchronised: 13 Feb 2018)
Parts:	143	HYUNDAI SONATA NF 2.0 CRDI AT ABS 2WD 4DR TURBO (A) (Catalogue:Merimen Singapore 1.0)
Labour:	Repairer's	(Price-denominated Standard List)
Print Code:	(Unsubmitted, no print-code for SHD4037C)	
Validity:	These estimates are valid only if they contain the print code (above) on all estimate pages, running page numbers with the END OF ESTIMATES marker on the last estimate page	
Further Info:	Items/values not in reference catalogue are prefixed with an asterisk *.	

Recommended Parts

No.	Qty	Part No.	Particulars	Condition	Repairer's	Amount
1	1		*FRONT BUMPER COVER	Deformed	538.80 FL	*538.80 FL
2	1		*FRONT BUMPER SPONGE	Serviceable	136.30 FL	*- FL
3	1		*FRONT BUMPER REINFORCEMENT	Serviceable	504.10 FL	*- FL
4	1		*FRONT BUMPER BRACKET TOP (RH)	Cracked	22.40 FL	*22.40 FL
5	1		*FRONT BUMPER PROTECTOR (RH)	Cut	29.20 FL	*29.20 FL
6	1		*FRONT BUMPER SIDE BRACKET	Serviceable	14.30 FL	*- FL
7	1		*HEADLAMP SUPPORT PANEL ASSY	Serviceable	1,023.00 FL	*- FL
8	1		*HEADLAMP (RH)	Grazed	797.90 FL	*797.90 FL
9	1		*FRONT FENDER (RH)	Dented	593.00 FL	*593.00 FL
10	1		*FRONT FENDER SHIELD (RH)	Serviceable	86.00 FL	*- FL
11	1		*FRONT FENDER RETAINER	Serviceable	9.20 FL	*- FL
12	1		*FRONT WHEEL HUB CAP (RH)	Grazed	145.00 FL	*145.00 FL
13	1		*FRONT FENDER ADVERTISEMENT LOGO (RH)	Necessary	100.00 FS	*100.00 FS
					Sub Total (S\$)	3,999.20 2,226.30
					- List Item Discount on L Items 20.00/20.00% (S\$)	779.84 425.26
					Total Parts (S\$)	3,219.36 1,801.04

F=Franchise part. S=SpcNett. L=ListItemDisc.

Report was unsubmitted during this print-out.

Recommended Miscellaneous Items

There are no new miscellaneous items selected.

Recommended Labour

No	Particulars	Lab.Type	Repairer's	Amount
Labour Items				
1	PANEL BEATING	New	850.00	400.00
2	SPRAY PAINTING CHARGE	New	400.00	360.00
3	WIRING CHARGE	New	50.00	20.00
4	TUFF KOTE	New	50.00	20.00
5	FRT WHEEL ALIGNMENT	New	120.00	-
6	REMOVE/REFIX AIRCON & REFILL GAS	New	150.00	-
Gross Labour Cost (S\$)			1,620.00	800.00

Report was unsubmitted during this print-out.

< END OF ESTIMATES >